Fashions
Hope Ridings Miller, of The Post staff, writes from Hollywood about the latest the screen beauties are are wearing. Page 11.

The Washington Post

The Weather
Fair and slightly warmer; gentle southerly winds.

NO. 21,644 Entered as Second-Class Matter, Postoffice, Washington, D. C. WASHINGTON: THURSDAY, SEPTEMBER 19, 1935 ** Copyright, 1935, By The Washington Post. THREE CENTS

Industrial Stocks Gain $1-$4, Hit 4-Yr. Peak; Steel Plans 'New Era'

Chrysler, Allied Chemical, Bethlehem Share in Upward Surge.

Steel Merger Told To Public 1st Time

$140,000,000 Program Mapped by Leaders at Pittsburgh.

The Industrial Trend.

Gains of $1 to $4, resulting in the highest averages since 1931, were registered in such stocks as United States Steel, Bethlehem Steel, Allied Chemical, Johns-Manville and Chrysler as trading quickened on the New York Stock Exchange.

The United States Steel Corporation, announcing a "new era" in its policies, reported plans for a vast internal reorganization and and an increase in its improvement program to $140,000,000.

By the Associated Press.

New York, Sept. 18.—Industrial shares pushed up to a new average high since 1931 on the stock exchange today.

Trading quickened as prices overcame their recent hesitancy. Such issues as United States Steel, Bethlehem Steel, Johns-Manville, Chrysler and Allied Chemical gained $1 to $4 a share to new high levels for the recovery.

Wheat gave up more than a cent of Tuesday's 4-cent-a-bushel rise, but cotton pushed forward to finish with gains of 90 cents to $1.20 a bale.

In the bond mart, United States Government issues recovered quickly after their recent weakness, and a wide assortment of corporate issues were higher.

Guilder Rises.

Recent tension in foreign exchange dealings relaxed. Uneasiness over possible devaluation of the Holland guilder subsided and that currency recovered .15 of a cent to 67.62 cents.

Wall street seemed to take a more hopeful view of the Italo-Ethiopian situation, despite the continued impasse in the negotiations at Geneva, but the markets were dominated almost entirely by hopes of domestic business recovery.

Buying started in steels and motors, as trade reports indicated that the automobile industry would soon get started in earnest on 1936 models. But the buying quickly spread to rails, as last week's freight movement was estimated at the highest level since late 1931, and oils, chemicals, tobaccos, motion picture issues and others participated in the forward movement.

Steel Hits New Top.

Late realizing somewhat reduced the day's extreme gains, but the major portion was retained. The day's transfer of 1,956,480 shares compared with only 1,344,260 yesterday.

U. S. Steel reached a new top at $48.75, up $1.25, then lost most of its gain. A similar gain, most of which was retained, carried Bethlehem to $41.37. Allied Chemical jumped 4 points to $173. Chrysler advanced $2.50 to $74.37 and closed at $73. General Motors closed unchanged at $46.37, after duplicating its previous 1935 high at $47.

'New Era' Announced

By the Associated Press.

Pittsburgh, Sept. 18.—The United States Steel Corporation announced a "new era" in its policy today in a tradition-breaking get-together with Pittsburgh industrial leaders in which its executives told of a vast internal reorganization and of plans to increase its improvement program to $140,000,000.

General Counsel Nathan L. Miller, former Governor of New York, referred to the policies after Board Chairman Myron C. Taylor and President William A. Irvin had explained physical advantages in the combining of the Illinois and Carnegie steel companies into one concern.

"These changes are being made at the beginning of a new era for the steel industry," said Miller, "which may mean a new era for the country as a whole.

Set-Up Simplified.

"This set-up is more of an effort toward simplification and it may turn out that the corporation has been forehanded in being abreast of times in effecting it. It always is well to be forehanded and to do with your own hands what sometimes you might be forced to do under less favorable circumstances."

Miller explained that the merger,

Continued on Page 2, Column 1.

Russians Claim Air Mark.

Koktebel, Crimea, U. S. S. R., Sept. 18 (AP).—A world's record for a non-stop and distance flight by an air train was claimed today when a plane and a glider flew here from Moscow, 837 miles, in 10 hours.

Tom Mooney Confers With Attorneys

Associated Press WIREPHOTO.

Tom Mooney, making bid for freedom in the 1916 Preparedness Day bombing, shown conferring with legal aids yesterday in San Francisco. Left to right—George T. David, John F. Finnerty, Frank P. Walsh and Mooney.

Tom Mooney Exhibits Photos In Battle to Prove Innocence

Famous Pictures Placing Lifer Mile From Scene of 1916 Bombing Produced Again at Hearing Before Referee in California.

By the Associated Press.

San Francisco, Sept. 18.—Tom Mooney, fighting a new battle in his dogged struggle for freedom, sought to show through pictures today that it was impossible for him to have participated in the 1916 San Francisco Preparedness Day bombing for which he was sentenced to life imprisonment.

The famous pictures—showing Mooney more than a mile from the bombing scene a few minutes before the blast—were produced shortly after he took the stand beginning a habeas corpus hearing before a State Supreme Court referee.

Mooney's attorney, the veteran Frank P. Walsh, of New York, asked him to identify persons in a greatly enlarged picture taken from the roof of the Eilers Building during the parade. It shows Mooney in the foreground, leaning over the building's cornice. In the distance is a street clock.

Points Out His Wife.

Mooney pointed out his wife in the snapshot. Then he said:

"You see this clock says 1:58 p. m." (The bomb exploded just off lower Market street, 1¼ miles away, at 2:06 p. m., killing ten persons.)

The remark was stricken because Mooney had not yet been asked about the clock—getting ahead of his lawyer in his eagerness to retell his story.

Another similar photograph was introduced.

"And this clock shows 2:01 p. m.," Mooney again volunteered.

Once more the remark was stricken.

Mooney, seeking freedom in this latest court action on the contention he was convicted in violation of his constitutional rights, testified in detail of his activities the day of the bombing.

Beginning his attempt to show that the testimony of several prosecution witnesses was false, Mooney testified he went to the roof about 1:45 p. m.

In the trial of Warren K. Billings, first to be convicted in the parade bombing, some prosecution witnesses testified Mooney was near the scene of the blast a few minutes before 2 p. m.

The photographs came to light after Billings' conviction. After the faces of the clocks were enlarged in the pictures, some of the prosecution witnesses modified their previous testimony as to the time they saw Mooney near the bombing scene.

The famous prisoner, brought here by a heavy guard from San Quentin Prison, apparently had recovered from the emotional strain which caused him to weep yesterday.

He smiled occasionally and was affable to those about him. He talked smoothly and fluently, as if the years of comparative silence behind San Quentin's walls had not affected his powers of thought and speech. Many of those years he has spent in study.

The Mooney forces failed in a second attempt to have Billings brought here from Folson Prison to testify. State Supreme Court Referee A. E. Shaw ruled it was not necessary. Shaw then ruled that Mooney would not be allowed to go to Folsom when Billings' deposition is taken, probably Monday.

Cubs Trounce Giants, 15 to 3; 15th in Row

Chicagoans Score 8 in 4th as N. Y. Defense Cracks; Cardinals Win.

By the Associated Press.

Chicago, Sept. 18.—Chicago's rampaging Cubs ran their spectacular winning streak to 15 today by crushing the New York Giants, 15 to 3, in a wild and woolly game that left 33,000 pop-eyed fans wondering if Bill Terry's men were in the National League. The Cubs maintained their 2½-game margin over St. Louis, which defeated Brooklyn, 6 to 3.

The decisive victory, decided in a wild fourth inning when the Cubs bunched seven hits with three Giant errors to score eight runs, was the third in succession over New York, tumbling the Giants 6½ games behind the wild Cubs. It was the most crushing defeat of the season for Terry, who left the game in disgust in the seventh inning.

With Charley Root, the "grandpappy" of the pitching staff, muffling the Giant guns with 9-hit pitching and working smoothly despite five of his mates' harmless misplays, the free and easy winging Cubs had a field day, collecting 20 hits off three pitchers, Clyde Castleman, Harry Gumbert and Frank Gabler.

Instead of stopping after their 8-run assault, the merry mad Cubs scored four more runs in the fifth and two more in the sixth before they let up on their fire. Three of their errors came in succession in the sixth after two were out, and even then the Giants failed to score on the run of misplays.

Today's crowd, which brought the paid attendance for the three-game series to above 90,000, saw a ball game for only 3½ innings. The

Continued on Page 14, Column 7.

Wales Wears Cotton For Infection in Ear

Vienna, Sept. 18 (AP).—The Prince of Wales went about this capital today wearing a bit of cotton in one ear after treatment for a slight infection.

The prince gave no indication of discomfort as he visited with President Wilhelm Miklas today or while on a tour of the bars and cafes last night. Prof. Heinrich Neuman, the prince's physician, foresaw no complications and expected the treatment to end in a week.

ManLynched While Jurors Ponder Fate

Officers Are Subdued, Key to Captive's Cell Taken From Desk.

Failure to Reach Quick Verdict in Slaying Is Blamed in Violence.

By the Associated Press.

Oxford, Miss., Sept. 18.—While a jury weighed evidence in his trial on a charge of killing a white farmer, Ellwood Higginbotham, 28, colored, was lynched near here last night.

The screaming, terrified man, accused of shooting Glen Roberts, planter, was seized in the county jail by a mob of 100 to 150 persons and hanged to a tree 2½ miles from town.

The jury, which had been deliberating since late yesterday, was dismissed by Judge Taylor McElroy. It was not learned how it stood.

Jury's Delay Blamed.

Belief was expressed that failure of the jury to return a quick verdict prompted the lynching.

Members of the mob stormed the jail, overpowered Sheriff S. T. Lyles and three deputies and started smashing doors as the officers tried to prevent seizure of the prisoner.

Sheriff's deputies said mob leaders demanded the jail keys and when refused them, took charge of the office, finding the keys in a desk drawer.

After trying several keys, the one to Higginbotham's cell was found and the prisoner was taken to an automobile. A large crowd joined the procession to the scene of the lynching, almost in sight of the State university campus.

The body was left swinging from the tree. It was cut down later by the sheriff and his aids. Officers announced an investigation, but said none of the mob had been identified.

Went to Home, Was Shot.

Roberts was shot May 21 when he went to Higginbotham's home to talk with him.

The State presented testimony the planter was killed "in cold blood" upon attempting to enter the place after Higginbotham had called out "if you want to see me, come into the house."

Aided by track dogs, a posse trailed the fugitive 24 hours, finally capturing him after firing several ineffective shots. Feeling was tense and the prisoner was transferred to the strong jail at Jackson, where he remained until his return yesterday for trial.

Sheriff D. B. Anderson and former Sheriff Roberts, brother of the slain man, said Higginbotham confessed the killing.

Republicans 'Groping' In Dark, Says Harrison

St. Louis, Sept. 18 (AP).—Republicans are "groping in the dark" for a presidential campaign issue for next year, Senator Pat Harrison (Democrat), Mississippi, said here today.

The floor leader of the Senate, on a short stopover while waiting for a train to Washington, discounted any possibility of an issue over revision of the Constitution.

It has been only in recent months that Republicans have come forward and criticized the President, he said, and since the NRA decision they have been "fly-specking for an issue."

Bombay Exchange Closed.

Bombay, Sept. 18 (AP).—The directors of the stock exchange decided today to close the exchange, fearing a crisis following raids by short traders.

Potato Act's Enforcement Held Remote

Wallace Doubts Funds Will Be Forthcoming for Checkup.

Indicates He May Seek Amendment of Law at Next Session.

By Felix Bruner.

Secretary Wallace yesterday said that unless funds are made available he will not be able to enforce the potato act passed at the last session of Congress. At the same time he indicated he had no great expectation of obtaining funds.

Thus the Administration is relieved of the job of enforcing a law which has brought on one of the greatest storms of criticism in recent New Deal activities.

The act provides for a tax of three-fourths of a cent a pound on potatoes sold in excess of a national allotment, that potatoes must be packed in specified containers, and provides heavy penalties for both seller and buyer of potatoes sold in violation of the law. It provides for control of every bushel of potatoes produced in the United States and affects an estimated 3,000,000 growers.

The Agriculture Department made no secret of the fact that the task of enforcing the law would be distasteful, and Secretary Wallace said he probably would recommend amendments at the next session of Congress. It is possible that the department will recommend repeal of the law.

Growers Meet Here October 3.

Wallace announced that a meeting of growers will be held here October 3 "to determine whether a potato program should be developed under Title 1 of the potato act of 1935, and, if so, what such a program should include.

Title 1 designates potatoes as a basic commodity and authorizes employment of any of the methods outlined in the agricultural adjustment act for the purpose of increasing agricultural income. The tax and control features, which have brought protests from every part of the country and which already are being used as a powerful political weapon against the New Deal, are in Title 2. This is the section Wallace indicated might be nullified because of the lack of funds.

The deficiency appropriation bill, which was filibustered to death on the last night of the session by the late Senator Long, contained an appropriation of $5,000,000 for enforcement of this title. Later Wallace asked for $2,000,000 from the Treasury for enforcement until an appropriation could be obtained. This request has been in the hands of Comptroller General McCarl since shortly after adjournment. He has not ruled on whether the money will be available and it is understood the Agriculture Department is not pressing him.

"If no funds are available, I don't see how much can be done under Title 2," Wallace said in commenting on his announcement of

Continued on Page 2, Column 4.

Cummings Will Lunch With Belgian Premier

Brussels, Sept. 18 (AP).—Attorney General Homer S. Cummings of the United States today visited the minister of justice and the school of criminology of the scientific police. Later he called at the Palace of Justice, where he met a number of officials.

Mr. and Mrs. Cummings and Mr. and Mrs. J. Bruce Kremer will lunch tomorrow with Premier Van Zeeland. Kremer is Democratic national committeeman from Montana.

Boy, 2, Killed by a Beer Truck, Bringing 1935 Auto Toll to 79

Albert McKenney Crushed to Death as He Runs Into Street; Driver Held Pending Action of Coroner; Cyclist Critically Injured.

Albert McKenney, 2-year-old son of William H. McKenney, of 57 New York avenue northeast, an engineer at Homeopathic Hospital, was killed yesterday morning when his skull was crushed beneath the wheels of a heavy beer truck in front of his home. His death was the seventy-ninth traffic fatality in the District for the year.

The accident occurred when the child ran into the street as the big truck was rumbling along at a slow gait, police were told. Fred E. Beverly, 25, of Richmond, driver of the truck, said his speed could not have been more than 15 miles per hour. He added that the child darted from behind two parked automobiles. Pending the coroner's inquest at 11:30 a. m. today at the District Morgue, Beverly is being held at the Second Precinct.

A green play suit in which the boy was clothed was ripped from his body by the truck, which dragged him 10 or 15 feet.

Just before the accident, Albert had been playing with his sister, Mrs. Lillian Kalterbach, who lives at 50 New York avenue. She was watching him while his mother, Mrs. Anna McKenney, worked in a nearby laundry.

He slipped through the fence, despite the elder sister's warning.

A moment later there was the grinding of the brakes on the big truck. Neighbors were aroused by the screams of Mrs. Kalterbach.

Summoned hastily, Albert's mother collapsed. His father arrived as police photographers were taking pictures of the shattered little body and the truck. He rushed toward his son, but police held him back.

"Hasn't a father got a right to go to his son?" he asked in sad bewilderment.

David Tubbs, 11, of 126 North Carolina avenue southeast, was critically injured late yesterday afternoon, when the bicycle he was riding collided with an automobile in the 900 block of Massachusetts avenue northeast.

He was rushed to Casualty Hospital, where physicians said he suffered several fractured ribs, possible internal injuries and cuts on his hips, arms and legs.

John W. Shepard, 22, of the 3500 block of South Eighth street, Arlington, the driver of the car, was released on his personal bond pending outcome of the boy's injuries.

League Plan for Peace 'Unacceptable' to Italy, Il Duce's Envoys Warn

Britain Sends More Ships to Suez

Associated Press WIREPHOTO.

Eight more warships yesterday were dispatched by Great Britain to guard the Suez Canal, vital point in the war crisis. Here are the H. M. S. Renown and H. M. S. Hood, cleared for action, moving into position.

8 British Destroyers Steaming Toward Suez; Home Games Off

Warships Leave Gibraltar to Join Forces at Canal; North Sea Maneuvers Canceled as Fleet There Fades; Wait Word on Plane Massing in South.

By the Associated Press.

London, Sept. 18.—Eight more of Great Britain's fleetest destroyers hastened down the Mediterranean from Gibraltar toward Suez tonight and the admiralty called off the home fleet's maneuvers in the North Sea. The new ships remaining at Portland, Eng., were ordered to stand by for orders as the foreign office anxiously awaited developments in the Italo-Ethiopian crisis.

Authoritative sources indicated the air ministry would announce soon a recent concentration of aviation reinforcements in the Mediterranean, supplementing those of the fleet.

Naval movements, which were not stressed and were cautiously explained as precautionary, disclosed to the British public for the first time its home fleet no longer exists—only a few battleships and battle cruisers now remain in English waters. All the remainder of the home and Mediterranean fleets have been drawn in powerful lines in and about Suez.

Reports came from Gibraltar that the Nelson, Britain's greatest battleship, carrying Admiral Sir Roger Backhouse, commander of the home fleet, was expected there shortly. This was not confirmed by the admiralty, which had pulled the cloak of secrecy from naval movements and confirmed all recent reports on mysterious moves.

Admiralty statements and Gibraltar reports indicated that today all but two of the 54 destroyers, comprising six squadrons, and practically all available submarines, minesweepers, minelayers, sloops, cruisers and battle cruisers are standing by in the Mediterranean. Military strategists here called it an unprecedented display of force.

Whitehall quarters, while characterizing the movement as not provocative, were represented as feeling the force of this mighty armada display cannot fail to be realized by Italy.

The destroyer Grafton, second of newest "greyhound" class of ships, was launched amidst ceremonies at Woolston and prepared for duty. The sloop Londonderry, also fresh from the shipyards, embarked with its first crew at Devonport and steamed off to the Red Sea to join its squadron.

Indications that the greatest precautionary and preparatory steps have been taken at Malta and Gibraltar reached London. Boom defenses have already been swung across both harbors.

Maneuvers which naval strategists said they considered of the greatest significance continued in the vicinity of the Suez Canal. The Exchange Telegraph from Cairo reported two Italian submarines made the transit

Continued on Page 3, Column 2.

Eccles Will Head Reserve System

By the Associated Press.

Hyde Park, N. Y., Sept. 18.—President Roosevelt tonight designated Marriner S. Eccles, Utah banker and governor of the Federal Reserve Board, to be the chairman of the newly organized Federal Reserve System.

Liberty League Lawyers Hold Labor Act Void

Spokesmen, Grilled, Admit Group Represents Big Business.

By Franklyn Waltman, Jr.

In the first of a series of detailed opinions and briefs on New Deal measures, the national lawyers committee of the American Liberty League yesterday declared the national labor relations act—not yet made effective—unconstitutional.

The report, said to represent the views of 58 "eminent lawyers," was made public at a press conference which bristled and crackled from beginning to end as an unusually large gathering of newspaper correspondents sharply grilled Jouett Shouse, president of the league; Raoul E. Desvernine, chairman of the lawyers committee, and Earl F. Reed, chairman of the sub-committee which drafted the opinion.

Seldom have three men been subjected by the press to such a barrage of questions as to their purposes, interests and motives as occurred yesterday. The questions developed that Desvernine's law firm is counsel for the United States Steel Co.; that Reed, who said he played a major part in drafting the report, is counsel to the Weirton Steel Co., and served in that capacity in a recent effort to upset the labor collective bargaining section of NRA, and that most of the committee of 58 represent large business units.

The crackling pace for the press conference was set by Desvernine when at the outset he read spiritedly a defense of his committee against charges that it was "packed with Republicans" and with legal pleaders for "big business."

He denied making any effort to ascertain the political affiliations of any member of the committee,

Continued on Page 3, Column 1.

Yugoslav Statesman Dies.

Belgrade, Sept. 18 (U.P.).—Vojislav Marinkovitch, for many years one of Yugoslavia's outstanding statesmen, died tonight of lung disease. Marinkovitch was a former premier, minister of finance and minister of foreign affairs.

French Jurist Dies.

Paris, Sept. 18 (AP).—Charles Lyon-Caen, 92, distinguished French jurist, died today.

Ethiopian Delegate Also Cold to Proposal for 'Modernizing.'

Huge 'War Chest' Planned at Rome

Loan Voted; U. S. May Shift Fleet; England Moves Destroyers.

Copyright, 1935, by the Associated Press.

Geneva, Sept. 18.—A worried League of Nations presented its plan for peace to Italy and to Ethiopia tonight with advance notice from Benito Mussolini's envoys that Italy won't take it.

"Absolutely unacceptable as a basis for negotiation"—that was what Il Duce's delegation to Geneva called the scheme. It would seek to fashion medieval Ethiopia into a modern nation and would strive to satisfy Italy's fond hopes for expansion, but League circles buzzed ominously with the prediction that Mussolini, when he reads the plan, will turn it down flatly.

[It was indicated, the United Press reported, that Ethiopia is none too warm toward the proposal. The Ethiopian delegate, Tekla Hawariot, was quoted as saying: "We won't cut our throat to save our hand. We are unable to sacrifice justice for peace. On this issue depends the life or death of the sovereignty of my country. We already have made great concessions, but there is a limit." Meanwhile, it was understood that Emperor Haile Selassie is delaying the mobilization of 1,500,000 warriors pending Italian action on the peace plan.—Editor's Note.]

Elsewhere in a troubled world the news seemed to emphasize one word: "Prepare!"

From Gibraltar, eight more of Great Britain's swift destroyers foamed through the blue waters of the Mediterranean. As the British admiralty called off home fleet maneuvers in the North Sea—(the home fleet as such scarcely exists because its new men o' war aren't home)—the air ministry was expected in authoritative quarters to be preparing an announcement of concentration of air reinforcements in the Mediterranean.

United States Weighs Move.

[In Washington, the Navy's high command contemplated plans for moving part of the American Pacific fleet to the Atlantic if there is war abroad, and Admiral William H. Standley, chief of naval operations, revealed the Navy would ask funds for a $13,000,000-a-year program of bulwarking the United States fleet with modern auxiliary craft.]

Italy's cabinet hammered out a great war chest, voting a loan to finance the expensive military preparations Il Duce is making in East Africa and at home. The dictator himself, who is eight ministers all in one, pushed through measures to reorganize the tax system; also he ordered military reinforcements massed in colonial Libya, on the western border of Egypt.

Italians have charged that armed Senussite tribesmen have gathered on the Libyan-Egyptian frontier.

In Rome a government spokesman said Italy does not regard the report of the five-power Geneva committee as a basis for discussion, although it will be referred to the Council.

Down in Addis Ababa Emperor Haile Selassie took cognizance of the time-honored military precept that an army fights on its stomach

Other Ethiopian armies down through the ages have lived off the land, but Selassie worked out a systematic organization of food supplies to feed troops and civilians. Already these supplies are ample for a year's campaign.

It's easy to feed the fierce warriors of this ancient land—an Ethiopian soldier can live and fight on a handful of grain every day roasted on an iron slab.

War Call Feared.

A Reuter's (British) news agency dispatch from Harar, Ethiopia, reported that the governor of that province had called all able-bodied men into military service. "Draft dodgers," the dispatch said, will be garbed in women's clothes and driven through the streets to the gallows.

From Algeciras, Spain, across the bay from the great Rock of Gibraltar, came the news that the British citadel had recaptured all its wartime aspect.

Reports reaching Algeciras said subterranean galleries in the rock had been prepared as refuges for the civilian population, that instruction of war days on what to do in

Continued on Page 3, Column 2.

Belgians Decry Fascism.

Brussels, Sept. 18 (AP).—A resolution expressing sympathy with Italians "oppressed and menaced by Fascism," was passed today at a meeting of the central council of the Labor Party.

New High Mark Since 1931 Hit By Industrials

Gains of $1 to $4 Made by Steel and Automobile Securities.

Continued from Page 1.

in which 70 per cent of the corporation's raw steel production and 20 per cent of the country's will be under a single direction, with headquarters in Pittsburgh, is not meant for a "diminition of either" but for closer cooperation and combined strength.

Steel men said it was the first time the $2,500,000,000 corporation has taken industry and the public into its confidence in such a manner since its organization in 1901.

Luncheon Is Held.

More than 200 of Pittsburgh's outstnading citizens, including Andrew W. Mellon, his nephew, Richard K. Mellon, E. T. Weir, president of National Steel, the two Pennsylvania Senators, Joseph F. Guffey and James J. Davis, ofrmer Senator David A. Reed and leading bankers, university heads and industrialists attended the $5-a-plate luncheon.

Taylor explained that the new Carnegie-Illinois Steel Corporation has more than 60,000 employes whose annual pay exceeds $110,000,000 annually.

He said the corporatino is now spending about $70,000,000 for plant changes and betterments and will be called upon to "double that amount in the near future."

"We may confidently look forward to that day when the present economic readjustments shall have been completed and the normal pace of business activity is restored, for we have within our borders hte greatest consuming market in the world," Taylor added. He did not disclose any of the specific improvement plans.

New Blood Injected.

In presenting Carnegie-Illinois' president, Benjamin F. Fairless, Irvin assured present executives of the old companies that theirs has been a "first-class job."

"Without reflection on anyone's ability within the old organization, we decided to interject new blood into the new set-up by inviting one of the outstanding young men in the industry to join our forces," asserted Irvin.

Fairless, a ruddy-faced athletic-looking former Youngstown resident, has been vice president of the Republic Steel Corporation. Hhe responded:

"We are all going to work to set this company up and make it a credit, not only to the steel corporation, but to the steel industry as well."

A. W. Mellon and Samuel H. Church, president of Carnegie Tech, responded to Taylor's address, which assured Pittsburgh it would continue to be "first in the steel world."

Supports Community.

"People should realize that the United States Steel Corporation is a dominant supporter to the economic life of our community," said Mellon.

Taylor and his party visited Carnegie's $15,000,000 plate-strip mill now under construction at nearby Homestead, after the luncheon. They left tonight for Chicago for a similar gathering with Midwestern business men.

In the party were Junius S. Morgan, a member of the corporation's board; E. R. Stettinus, vice chairman of the finance committee, and Vice Presidents Ralph H. Watson, Edwin E. Ellis, John Hulst, Rufus E. Zimmerman, Charles S. Belsterling, A. H. Young and Robert Gregg.

WPA Approves Works For Franklin County

Special Dispatch to The Post.

Waynesboro, Pa., Sept. 18.—Three Franklin County projects have been approved by the WPA, entailing work at Mount Alto, Mercersburg and Chambersburg.

In Mount Ato Borough a project is approved for the clearing of 20 miles of fire trails in State forest land at a cost of $3,000. Construction of new streets in Mercersburg has been approved, the appropriation being for $1,202 and the sponsor's amount $402. In Chambersburg $5,733 in Federal money and a sponsor's guarantee of $1,295 will be used to grade several streets.

$309,830 Is Collected In Sales, Auto Levies

Annapolis, Md., Sept. 18 (AP).—Collection of the August 1 per cent gross receipts and automobile titling taxes reached $309,830.12 today, with approximately 5,000 returns still to be validated. A total of 17,927 State retailers paid $274,266.89 in gross receipt taxes during the month. An additional $35,563.23 was received during August from the automobile titling tax.

The sum collected more than covers the $291,666 required for the State's share of the cost of the Maryland emergency relief commission during August.

Between You and Me

Constitution 'Stand-Patters' Have Their Day; Works Relief Bungling; Meet Mr. Beach.

By Raymond Clapper

CONSTITUTION DAY did not afford much encouragement of whatever plans President Roosevelt may have for pressing the constitutional question he raised after the Schechter NRA decision.

Pennsylvania voters, on the question of whether a State convention should be called to revise the State constitution, went against it by a decided majority. Philadelphia and Pittsburgh voted for revision, the smaller localities and the rural sections voting against it.

The Pennsylvania constitution was adopted in the days of Quay, 61 years ago. Last year both party platforms and candidates of both parties indorsed the revision movement. Meantime, the Democrats elected a Governor and agitation for changing the constitution gradually became the project of the Guffey-Earle Democratic organization and was opposed by the Republican organization and by business leaders.

One of the arguments advanced for revision was to expand the power of the State executive. Therefore, to a dgeree at least, the result may reflect the mood of Pennsylvania voters toward President Roosevelt's feeling about the Federal Constitution. It seems to reflect an antagonism to constitutional changes and a desire on the part of voters that there should be a let-up in changes and experimentation.

* * *

A Constitution Day election in New Mexico also involved a change in the State constitution—a proposed amendment to exempt from taxation property up to $2,500. War veteran organizations are reported to have opposed this because it would give all property owners the same exemption allowed to veterans. Not enough is known about this contset in Washington to make possible any conclusions as to what it signified. At any rate, the proposed amendment was defeated.

Those are two more or less indicative straws.

Then there was the Constitution Day barrage against altreing the Constitution. Discounting the Republican and other anti-Roosevelt propaganda, which was turned on full force for this occasion, still it attracted wide attention and could scarcely have failed to influence many persons into a hostile attitude toward any constitutional changes.

* * *

Therefore, while many persons, including this writer, believe that economic and social conditions will make inevitable enlargement, either by judicial interpretation or constitutional amendment, of the Federal power to deal with these conditions, the straws in the wind indicate public sentiment is growing hostile. If these indications mean anything, they mean that sentiment is jelling against further experimentation, further changes, and that politically, the public longs for peace and quiet and a chance to attend to its knitting with as much privacy as possible.

* * *

Contributing to the feeling against experiment is the general disgust with the continued bungling of the works relief program. Voted the money months ago, Mr. Roosevelt still hasn't got the machinery going.

Plans to cut off all relief by November 1 are being changed for various localities where it is obvious that the works program will not be in full motion. This week was the deadline on approval of allotments, but the allotment board did not meet to finish its job, and the deadline apparently has been forgotten on purpose. Except in New York City, the number on relief dropped only 1 per cent in August from July. In New York City it was reduced from 340,000 to 257,000—leaving an army half the size of Washington's population on relief despite the noisy efforts of Gen. Hugh Johnson, who moved in June 26. These are only trivial details in the whole amazing story of monumental fumbling after Mrs. Roosevelt made an issue in Congress of getting his $4,880,000,000 without any strings to it.

This sad experience, as much as anything, has undermined confidence in Mr. Roosevelt's ability as an administrator. It has stimulated the curdling of public sentiment toward his whole effort and likewise toward further glorification of executive power.

But if you don't like Roosevelt for President, there is an alternative, a self-appointed one. David S. Beach, of Bridgeport, Conn., advises this office that he is known as "The World's Actuary," is Connecticut's champion hitch-hiker and "is the only man who consistently and persistently nominated himself for the presidency."

Beach says he is the only man in the world who can pay off the tremendous national debt "using no cash or money, all to be done in ten years' time and none of our children will ever know of it."

Just the man we are all looking for.

* * *

The reason Secretary of Commerce Roper was able to make such a profound and highly documented speech on the Constitution was that he had some high-powered Administration help on it. He went to Hyde Park a few days ago and talked over his speech with President Roosevelt.

John Dickinson, Assistant Attorney General, is supposed to have helped Roper with the legal data. Dickinson, descendant of one of the Delaware signers of the Constitution, is coming up as one of the Administration's practical legal aces.

* * *

Huey Long's filibuster the closing night of Congress, which killed off a batch of eleventh-hour appropriations, has pulled Secretary of Agriculture Wallace out of a bad hole.

Wallace didn't want the widely condemned potato control act, but he couldn't fight it. It was pushed and supported by old-line Democrats and Republicans who had complained most loudly about AAA. But Wallace was afraid to speak out against it because AAA has done practically nothing for New England. Maine potato growers, and Republican politicians there, demanded this aid, and Wallace feared that if he opposed it he would be accused of favoring the South and Middle West and denying New England the benefits of New Deal regimentation.

But Huey Long's filibuster knocked out the funds which were to have been used to administer potato control, and Wallace, without looking too hard, hasn't been able to find any other funds for the purpose.

* * *

George W. Wickersham says the trouble with Roosevelt is that he tries to be everybody's friend, quoting Tennyson's "He makes no friend who never made a foe."

No doubt Mr. Roosevelt only wishes that Wickersham was right.

When you lose anything, a Post Classified Ad will find it "the first thing in the morning." Just phone National 4200.

Potato Statute Enforcement Is Held Unlikely

Secretary Doubts Funds Will Be Available for a Check-Up.

Continued from Page 1.

the meeting of growers. "As long as a law is on the statute books, we must do our best to enforce it. But inasmuch as there is no money available we believe we should call in the producers and see what they want to do."

General Fund Available.

While the tax would be collected by the Internal Revenue Department, Wallace explained, the money for its collection must come from the Agriculture Department. Funds are available under the general AAA appropriation to carry out any program that might be determined under Title 1.

Another source in the Agriculture Department is proceeding exactly as though the tax and control provisions of the act had not been passed, that without funds the provisions are null.

Under the circumstances, potatoes are placed in the same class with cotton, corn, wheat and numerous other products as a "basic commodity," and as such can be handled under the provisions of the AAA act that apply to the other commodities.

Among the questions to be considered at the hearing next month, the Agriculture Department announced, will be whether the establishment of a national allotment with or without benefit payments to producers would carry out the purposes of the act. The act, however, is permissive and does not make the establishment of allotment or any other control measure mandatory.

Problems Are Outlined.

"Among other questions to be considered," the announcement continued, "is whether the exercise of the power to provide for adjustment in acreage through agreements with producers or by voluntary methods, and to provide for rental and benefit payments in connection with such agreements or other voluntary methods would carry out the purposes of the potato act.

"The possibility of the use of marketing agreements for potatoes and the diversion of potatoes from normal channels of trade, or into by-products, will also be taken into consideration."

In connection with other commodities, processing taxes are used for benefit payments. Only a few potatoes—notably those that go into the manufacture of starch and alcohol—are processed.

Among the groups fighting the potato act is the National Liberty League, which referred to it recently as "another step toward Socialism."

The AAA will hold a hearing on September 26 on the future of the corn-hog adjustment program. Because of the increasing price of corn and hogs the program may be abandoned.

Mrs. Willebrandt Is Resting Easily

Mother Seriously Injured in Maryland Accident.

Special Dispatch to The Post.

Hagerstown, Md., Sept. 18.—Mrs. Mabel Walker Willebrandt, Assistant Attorney General in charge of prohibition during the Administration of President Hoover, who suffered a fractured wrist in an automobile collision near here last night, was resting well today at the Washington County Hospital. Her mother, Mrs. D. W. Walker, of Fairfield, Pa., and Lewis Blair, both suffering from concussion of the brain, were still in a serious condition. Mrs. Willebrandt's father and the Rev. James E. Hunton were not injured.

Dr. Walter Bloedoin, of Washington, is attending Mrs. Willebrandt and her mother.

Sheriff Max Malott and State police were continuing their investigation. Mrs. Willebrandt and her parents were returning to Washington and the Rev. Mr. Hunton and Blair were en route from Frederick at the time of the collision. Four other occupants of the Hunton car were uninjured.

St. John's College Due to Enroll 285

121 Freshman Applications Already on File.

By a Staff Correspondent.

Annapolis, Md., Sept. 18.—The formal opening of St. John's College on September 25 will be marked by an academic procession of faculty and students, Capt. Douglas L. Howard, U. S. N. (retired), dean, announced today.

The procession, with the freshmen class at its head, followed by upper classmen and the faculty, will march to the college chapel for opening ceremonies. Dean Howard will act as marshal with Prof. John Kieffer and Thomas W. Chanlee, president of the student council, as his assistants. Col. Amos W. W. Woodcock, president, will deliver the opening address. Academic sessions will start the following day.

To date 121 freshman applications have been received and 64 prospective new students have paid matriculation fees. The student body will number around 285, it was estimated.

21 Win 'Scholarships' At 1936 4-H Camps

Special Dispatch to The Post.

Martinsburg, W. Va., Spt. 18.—Twenty-one 4-H Club members from Berkeley, Jefferson and Morgan Counties were awarded "scholarships" at State or county camps next summer, for prize-winning exhibits at the 4-H jubilee held at Camp Frame, near here, over the week-end, announcement from the county agent's office today showed.

Prize winners are Anna Lee Spriggs, Pauline Bowers, Geraldine Hottle, Elizabeth Janney, Jean Prettyman, Nellene Staub, Evelyn Van Metre, Ellen Sperow, Sare Burr McGarry, Helen Michaels, Elizabeth Van Metre, Gladys Hellida, Hazel Kriner, Robert McGarry, J. Kenneth McDonald, Robert Triggs, Charles Pownall, Edgar Shirley, Junior Clohan, Henry Sencindiver, and Norman Snyder.

Suit to Award FamedOrchard Byrds Operate

Turkey Knob Case Involving Artemus Ward Place Up on Appeal.

Special Dispatch to The Post.

Harrisonburg, Va., Sept. 18.—Ten years in lower courts, the fight for the famed Turkey Knob apple orchards of 600 acres in Shenandoah County between Christian E. Gudebrod and the estate of Artemus Ward, of New York, reached its last phase yesterday before the Virginia Court of Appeals.

In 1911, Ward agreed to invest the money to buy the Strathmore and Triplett tracts in Mount Jackson and vicinity and to convey them to a corporation called the Turkey Knob Orchard Corporation. Ward was to furnish the money and Gudebrod was to manage the orchards for an agreed salary. While Ward paid cash for the capital stock, 75 per cent of the net profits each year were to be applied to the purchase for Gudebrod of one-half of the capital stock.

The orchards were operated from 1911 to 1925 by Gudebrod, when Ward claimed that the venture was a failure and the corporation was insolvent. The Circuit Court at Winchester appointed special receivers over the protest of Gudebrod, who insisted that the orchard corporation was not insolvent and that it must continue to operate until its profits could pay for his stock.

Judge Phillip Williams, in Shenandoah Circuit Court, found that the Turkey Knob Corporation was insolvent, that it owed the estate of Artemus Ward more than $500,000, that Gudebrod had no interest to continue the operations, although he was entitled to $30,000 salary and commissions, and that there was an equitable lien on the property to secure the Ward estate $330,000 and interest. Gudebrod appealed to the State Supreme Court.

The Turkey Knob Orchards, among the best producing in the Shenandoah Valley area, are now operated under a lease by Senator Harry F. Byrd and his brother, Thomas B. Byrd.

Annaual Parade of Pets Planned at Waynesboro

Special Dispatch to The Post.

Waynesboro, Pa., Sept. 18.—The third annual pet parade by children of Waynesboro, Mount Alto and Washington and Quincy townships will again inaugurate the opening of the Community Chest drive here, according to a decision reached at a meeting yesterday of the Junior Red Cross Chapter. The date of the parade will be set as soons as directors of the Waynesboro Beneficial Fund Association announce the date for the charity drive.

At the Junior Red Cross meeting yesterday officers for the ensuing year were chosen as follows: Chairman, Huber D. Strine; secretary, Miss Evelyn Weistling, and treasurer, Earle Watson.

SPECIAL NOTICES

SPECIAL RETURN-LOAD RATES ON FULL and part loads; to all points within 1,000 miles; padded vans; guar. service. Local moving also. Phone NA. 1460. NATL. DEL. ASSO., INC., 1317 N. Y. ave.

EARN more, secure a better position. Opportunities are numerous today. Brief courses in calculating machines, Gregg or Boyd Shorthand, Bookkeeping, Touch-typing. Enquire Boyd's, 1333 F. NAt. 2340.

CATCHING COLD?

At the first warning sneeze — quick — a few drops up each nostril. Its timely use helps prevent many colds.

VICKS VA-TRO-NOL

Hickey-Freeman
CUSTOMIZED CLOTHES

COMPARE

FOR a long time dealers and wearers alike have freely admitted that Hickey-Freeman suits and coats were the finest ready-for-wearing clothes made. They were higher priced, but worth the difference. Now, with unchanged standards, Hickey-Freeman clothes are selling at no more, and in some cases less, than other clothing.

$50 to $95

Goldheim's

Apparel for Gentlemen . . . Established 1873

1409 H Street N.W. NAtional 1409

Check up that ROOF

Don't take a chance on it "lasting until Spring." Give it a coat of our GOOD ROOF PAINT AND HELP IT THROUGH THE WINTER. An extra durable product you can depend upon, because it is backed by the home of "MURCO."

E. J. Murphy Co.
Incorporated.
710 12th St. N.W.
NAtional 2477

MARTELL
COGNAC
Brandy

BOTTLED IN COGNAC, FRANCE

Since 1715 the Cognac Brandy for every occasion

PARK & TILFORD IMPORT CORP., NEW YORK
Exclusive U. S. Representative

ALSO IN HALF-BOTTLES AND FLASKS

Light an Old Gold

for young ideas

We're not suggesting that Old Gold is an elixir of youth. It's just a good cigarette. But no one makes a mistake in choosing a cigarette that promotes young ideas and spirits . . . . a cigarette that's free of rasp and back-bite. Old Gold is that cigarette! Try a pack of Old Golds, *and you'll know what we mean!*

© P. Lorillard Co., Inc.

Stimulating... BUT NEVER IRRITATING

Sept. 25
WEDNESDAY
11:45 A.M.
Pier 88

Other Sailings:
Champlain . Sept. 28
Lafayette . . Oct. 5

World's largest and fastest ship. For England and France. First, Tourist, and Third. Superb food. See your Travel Agent.

TAKE YOUR CAR ABROAD WITH YOU

French Line

F. H. MURPHY, General Agent
924 Fifteenth St. NW.
Tel. MEt. 1440

IF you say Seagram's you pick a gin that's not too sweet not too strong not too mild not too dry Then your friends will praise your "mixing skill" to the sky!

King Arthur Distilled London Dry Gin — Superior Distilled London Dry Gin

Seagram's "Soft-Stilled" Gin

Leaves no unpleasant after-taste

Seagram Distillers Corp., Distillers: Lawrenceburg, Indiana. Executive Office: New York

Liberty League Lawyers Hold Labor Act Void

Spokesmen, Grilled, Admit Group Represents Big Business.

Continued from Page 1.

but said he knew that at least four were Democrats, including John W. Davis, 1924 Democratic presidential candidate; former Secretary of State Bainbridge Colby; former Gov. Joseph H. Ely of Massachusetts and, as a recent addition, former Senator James A. Reed, of Missouri.

As for the charge that most of the committee represented "big business," Desvernine did not deny it but asserted he would not "know how to choose any committee of well-known lawyers competent in the field of constitutional law throughout the United States without choosing some lawyers who had large business interests for clients, because if a lawyer's ability in a community is recognized, he generally has some important business interest to represent."

Denies Political Tinge.

He insisted that the committee was selected without reference to political affiliation and "solely because of the recognized ability and professional competency of the members of the committee to express an opinion upon questions of constitutional law." When asked why so many outstanding professors of law in the country were omitted, he said only practising lawyers were selected.

Immediately Descernine was confronted by a series of questions as to why lawyers knowns as representatives of labor groups were not included; why Reed was named chairman of the sub-committee; who had selected the full committee and numerous similar questions, which reiterated, soon took the form of heckling.

Desvernine smiled through it all, fidgeting in his chair at times and switching from a cigar to a pipe. Occasionally he appeared annoyed.

May Intervene in Court.

Reed seemed to enjoy the emphasis placed on his connection with the Weirton Steel labor case and thought he could give as "impartial' an opinion regarding the validity of the labor relations act as any one—although he conceded that perhaps some persons, including the American Federation of Labor, might not think so.

Shouse, whose part in the occasion was not only to introduce the who lawyers, and who, consequently, was not the target for questions, intervened several times to emphasize that none of the lawyers' committee served for compensation or even received expenses; that the league's purpose was to clarify the public mind regarding New Deal measures, and that the league might seek to intervene in the actual argument of one or more of the New Deal cases before the Supreme Court.

This latter revelation he declined to discuss, except to assert it was "a possibility" which the league had under consideration. He said that in 5 or 6 cases which already have reached the court the league had been asked to take a definite part against the Government.

3 Plead Not Guilty To Fraud Charge

Former Officers of Liquor Firm Get Hearing.

By the Associated Press.

Baltimore, Sept. 18.—Pleas of not guilty were entered today by three former officers of the Harford Pure Rye Distilleries, Inc., to charges of aiding and abetting in the misappropriation of $226,000 from the National Central Bank.

The three men—J. Edgar Richardson, Moses Haas, and J. H. Johnson—waived a hearing before United States Commissioner James K. Cullen. Their bail was renewed at $7,500 each. It was set when they were arrested early this month.

The Government charged them with complicity in the misappropriation by aiding and abetting Harry H. Hahn, former vice president and cashier of the bank.

Hahn, who with two other bank employes, is under charges, testified at the distillery's receivership hearing that he was forced to make bank funds available to the distillery for work on the plant at Havre de Grace and other expenses.

"I've taken 12 strokes off my game with these glasses."

● Good eyesight does not necessarily make you a good golfer, but just try to be a good golfer without good eyesight!

Keeping your eye on the ball means keeping your eye on the ball . . . and not on a ball and a half, and not on a ball which is a few inches from where the ball really is.

Many a golfer has instantly subtracted from 10 to 15 strokes from his score by improving his vision with correct glasses, and every golfer owes it to his game to have his eyes examined once a year.

KINSMAN OPTICAL CO.
1320 F Street
Established 1900
South's Largest Optical Firm

Beulah Cranmer Rites Set Today

Lifelong Resident to Be Buried at Glenwood.

Funeral services for Mrs. Beulah Cranmer, 69, lifelong Washingtonian, will be held today at 3:30 p. m. at the S. H. Hines undertaking establishment, followed by burial in Glenwood Cemetery.

Mrs. Cranmer died unexpectedly of heart failure Tuesday at her residence, 1300 Kenyon street. She was a graduate of Central High School and a member of the Epiphany Church and the Columbia Heights Art Club.

Surviving Mrs. Cranmer are her husband, Clarence R. Cranmer, a certified public accountant, and two daughters, Mrs. William Corey, of Silver Spring, Md., and Miss Blanche Cranmer, of Washington.

8 British Ships Steam to Join Force at Canal

They Leave From Gibraltar; Maneuvers for Home Fleet Called Off.

Continued from Page 1.

of the canal, followed immediately by a British destroyer.

Admiral Sir William Fisher, commander of the Mediterranean fleet, arrived in Alexandria aboard H. M. S. Resolution to assume first-hand direction of the great armada of more than 30 ships assembled in that port alone.

Ponsonby Quits

London, Sept. 18 (A.P.).—Lord Ponsonby tonight resigned leadership of the Labor Party in the House of Lords, because as a pacifist "I am unable to accept labor's recent decision in favor of sanctions against an aggressor in the Italo-Ethiopian conflict."

Ponsonby announced his decision in a letter to George Lansbury, leader of the labor opposition in the House of Commons, who has taken a similar stand.

The national executive committee of the Labor Party hurriedly summoned an emergency meeting tomorrow, reportedly to discuss the situation created by objection to labor's peace policy by such prominent individuals as Ponsonby, Lansbury and former Solicitor-General Sir Stafford-Cripps.

Lansbury said: "Everybody will respect Ponsonby's reasons and will know that in taking this action he is actuated by the highest motives."

Ponsonby resigned from the cabinet in 1914 when Britain declared war on Germany.

Italy's Envoys Scorn League's Plan for Peace

Rejection by Mussolini Is Viewed as Certain at Geneva.

Continued from Page 1.

case of an attack has been resumed, that mines are ready if it becomes necessary to close the port, already lined with metal nets to keep submarines out.

Military reserve planes are expected at Gibraltar Friday, these reports said. Today both planes and warships participated in defensive maneuvers, the planes dropping smoke bombs in simulated attack as 5 cruisers and 12 destroyers churned the waters and garrison troops maneuvered near the city. More than 40 ships have reached Gibraltar, it was said.

The Geneva peace plan, which was handed both to Baron Pompeo Aloisi, of Italy, and Tekla Hawariat, representing Ethiopia, was described by League officials as "the framework of a plan" for technical assistance of Ethiopia in administrative, economic, financial and social reform.

It was understood Italy would be allotted the privilege of developing Ethiopia economically and financially, although Ethiopia's political independence would be preserved.

The Italian spokesman compared the scheme to "offering us $500,000 for a house we think worth $10,000,000."

Leaves Tomorrow.

Aloisi, it was understood, would depart tomorrow for Rome to lay the plan before Il Duce. If Mussolini finally rejects it, the League Council must decide whether it will proceed under Article XV of the covenant.

The British naval movements were explained at London as precautionary. Yet only a few battleships and cruisers remain in home waters and reports from Gibraltar said the mighty battleship Nelson, flagship of the fleet, probably would arrive there soon. Aboard is Admiral Sir Roger Backhouse, the fleet commander.

The admiralty did not confirm the report about the Nelson. Nevertheless, admiralty statements and Gibraltar reports indicated all but two of the 54 destroyers, comprising six squadrons, and practically all available battle cruisers, cruisers, submarines, minelayers, minesweepers and sloops have been arrayed in powerful lines at Gibraltar and at the Suez end of the Mediterranean Sea.

Whitehall sources said this unprecedented display of force distinctly was not provocative, but informed observers were represented as feeling it could not help but impress Italy.

Significant maneuvers continued in the vicinity of the Suez Canal and reports via Exchange Telegraph from Cairo said a British destroyer had followed two Italian submarines through that vital waterway.

Directs Armada.

Admiral Sir William Fisher, commander of the Mediterranean fleet, arrived in Alexandria, Egypt, aboard the H. M. S. Resolution to direct the armada of more than 30 ships off that port.

British airplanes droned in exercises tonight off the island of Malta and Valletta was plunged in darkness except for searchlights that picked out "invading" planes which "attacked" from the aircraft carrier Courageous.

Boom defenses have been swung across both Malta and Gibraltar harbors.

Two destroyer flotillas, which reached Gibraltar only yesterday with home fleet cruisers, steamed away for an undisclosed destination today.

As for the Italian war chest, the total of the loan that was authorized today was not disclosed. But it was believed in financial circles to be tremendous.

New and higher taxes to balance the year's budget were voted, too, and additional economic measures were authorized in the event Gibraltar and the Suez are closed to Italy.

Another cabinet session was called for Saurday.

Natives Ready for War

Natives along the eastern coast of Africa stand ready to join the Ethiopians in event of a war with Italy, R. L. Jones, Seventh Day Adventist missionary, who spent seven years in Africa, said yesterday during a conference with leaders of the denomination in Takoma Park.

Dr. Jones sailed from Africa early in August, leaving his post as principal of Gitwe Mission Training School in Belgian Congo. He is on furlough.

Among the natives the war spirit is evident, asserted Dr. Jones. From Belgian Congo through the Tanganiki country, the Kenya Colony, Arabia, French and English Somaliland and Port Said the urge to fight the Italians runs high, according to the educator's report, submitted at Takoma Park.

Rome 'Told' to Report

Rome, Sept. 18 (A.P.).—A Government spokesman said tonight the report of the Geneva committee of five on the Italo-Ethiopian situation would be referred to the council for consideration, but that Italy does not regard it as a basis for discussion.

From what information has been received here in regard to the report, he continued, there is no occasion for Italy to change her attitude of pessimism and skepticism. He denied a report Baron Pompeo Aloisi, head of the delegation at Geneva, was coming to Rome tomorrow for talks with Musslini.

Mary Grimes Is Wed.

Frederick, Md., Sept. 18.—Miss Mary Kathleen Grimes, daughter of Thomas C. Grimes, of Urbana, and Raymond Wesley Frye, son of Mr. and Mrs. Samuel Wesley Frye, of Doubs, were married here Monday at the home of the Rev. A. R. Snedegar. Mr. and Mrs. Frye will live in Washington.

KITT'S

Only at KITT'S

CAN YOU BUY THE EXCLUSIVE

MUSICALLY TESTED

This exclusive testing process used only by Kitt's assures you of better tone, more stations, less noise and a minimum cost of upkeep. The result—you get better performance at no extra cost.

ATWATER KENT

Featuring CONTROL ROOM RECEPTION With the New METAL TUBES.

● —Eight metal tube A. C. all wave console.

● —Full vision dial with shadow tuning.

● —Selectivity-fidelity switch assures rich lifelike tone quality.

● —Four position tone-control allows free selection of pitch.

● —Finely finished butt walnut cabinet in modern design.

OTHER MODELS PRICED $27.50 TO $180

99.75 Complete

Liberal Trade-In Allowance. Pay as You Wish.

"BUY A MUSICAL INSTRUMENT FROM A MUSIC STORE."

HOMER L. KITT CO.
1330 G STREET
The Home of the KNABE

WIZARD LOCKSMITH WEEKEND SPECIAL

Washington's Largest Selection

PADLOCKS

All sizes and types, 10c to $3.00

SPECIAL YALE COMBINATION LOCKS Ideal for school use 75c

WIZARD LOCKS OR UNLOCKS ANYTHING

WIZARD LOCKSMITH
2812 14TH STREET, N.W. • • • CO. 3122

J. B. SPUND'S MARKET

We are glad to welcome you back after the long summer—and the convenience and beauty of our new arrangement will, we hope, delight you. To celebrate, here are some real bargains.

*Campbell's Pride of EDINBURGH SCOTCH Over 8 Years Old $2.89 Fifth

Glenshaw Gin; 90 proof. Full quart . . . 1.09
1927 Bonded Whiskey. Full quart 3.69
Santa Rosa Wines, Vintage 1930, 2 bottles, 99c; case 5.70
25-Year-Old Imported Sherry. Union Vinicola. Bottle 1.89
Johnny Walker Red Label. Fifth 3.39
Old Donegal, 10-Year-Old Irish Whiskey. Fifth 2.98
3-Star Hennessy Cognac. Bottle 3.89
I. W. Harper, 17 Years Old. Quart . . . 6.39
Alcohol, 190 Proof. Pint 93c

*NITE CLUB STRAIGHT WHISKEY $1.09 fifth

These prices effective Thurs., Fri., Sat.—Open to 10 P. M.

3421 CONN. AVE. CL. 4400

a HIGH in fashion at a LOW in price

Double Purpose Crepe Dresses

10.95

Go to the office or start your shopping trip with the demure belted jacket over your dress. Cocktail or dinner time, off comes the jacket and you're all set for the evening. The wide draped collar is white satin. Sizes 14 to 20.

Third Floor—Thrift Shop.

THE HECHT CO.
F STREET AT SEVENTH • • • NATIONAL 5100

The SCHENLEY MARK of MERIT is your assurance of utmost quality

SCHENLEY SPECIALS TO SUIT EVERY TASTE AND PURSE

Buy where you see the Schenley name! That Mark of Merit without—is your assurance of quality within. Trustworthy Schenley values . . . the finest assortment of liquors in Schenley history . . . await you at your Schenley dealer's. See them today—use this list when you shop:—

Schenley Distributors, Inc., New York, N. Y.

SCHENLEY'S GOLDEN WEDDING
BLENDED WHISKEY
America's finest blended whiskey. "It's ALL Whiskey."

SCHENLEY'S SILVER WEDDING
DISTILLED LONDON DRY GIN
Ten delicious ingredients give it the world's tastiest flavor.

OLD QUAKER
BRAND
STRAIGHT WHISKEY
The biggest selling straight whiskey in America today. Bourbon or Rye.

SCHENLEY'S CREAM OF KENTUCKY
STRAIGHT WHISKEY
Favorite in Kentucky, where they call it "double rich".

SCHENLEY'S MAYFLOWER
STRAIGHT WHISKEY
Once they learn its quality, they all come back for more.

OLD QUAKER DISTILLED DRY GIN
A favorite everywhere. You'll be proud to serve it.

SCHENLEY'S RED LABEL—WHITE LABEL
AMERICAN CREAM BRAND BLENDED WHISKIES
So creamy smooth, so mellow, so mild, you'll agree "It's the Cream".

OLD SCHENLEY
STRAIGHT WHISKEY
BOTTLED IN BOND under U.S. Government Supervision. Every drop at least 4 years old. In Bourbon or Rye.

KINTORE
LIQUEUR SCOTCH WHISKY
Schenley went direct to Scotland to get you a truly native Scotch whisky.

Try Post Want Ads for Results

Post Contest's Winners Meet At American U.

4 Freshmen Are Welcomed on Campus by Victors of Last Year.

Six scholarship winners met on the American University campus yesterday to renew friendships formed last spring at finals in which four of them, now freshmen, won top prizes in The Washington Post Scholarship Competition.

The four newcomers, each the winner of tuition at American for four years, included two Western High honor graduates of last June, Nellie S. Strong and William Ashby Jump, and two winners from northern Maryland, Virginia Heintz, of Cumberland, and Odell Rosen, of Hancock. They were greeted by Margaret Hill, of Hampstead, Md., and Raymond Wrenn, of Herndon, Va., who won similar prizes in the first Post competition finals at American in May, 1934, and are now starting their second year.

Since their arrival last Friday the four beginners have completed arrangements for full-study programs and have also participated in a round of freshman entertainment of dinners, teas, assemblies and trips to the Naval Observatory and Mount Vernon.

"Big sisters" and "big brothers" assigned to the four for general hospitality duties, culminating in a big sister and big brother party last night, included Miss Katherine Taylor for Miss Heintz, Miss Lucille Stalker for Miss Strong, Winthrop Wolfe for Rosen and Roland Roberts for Jump. The party last night was a general welcome by upper classmen in honor of freshmen, featuring a school play and dancing, and ending with distribution of green caps to the new boys and large green hair ribbons for the new girls, and complete instructions for their use and other freshman procedure.

Scholarship Winners at American U.

Post Staff Photo.

Standing in rear, left to right—William Ashby Jump, Washington, and Odell Rosen, Hancock, Md. Seated, left to right—Virginia Heintz, Cumberland, Md., and Nellie S. Strong, Washington. Lower, left, is Ray Wrenn, Herndon, Va., and lower, right, Margaret Hill, Hempstead, Md.

Golden Wedding Dinner.

Special Dispatch to The Post.

Martinsburg, W. Va., Sept. 18.—Mr. and Mrs. George Albright, of the Providence section of Berkeley County, entertained members of their family at dinner yesterday, observing their fiftieth wedding anniversary. They were married in Morgan County, but have spent their entire married life in this county. He is 72 and she is 67.

Charlottesville's Finances Improve

Special Dispatch to The Post.

Charlottesville, Va., Sept. 18.—The reports of the fiscal committees, submitted to the council last night, indicated that all departments of the city's finances had shown improvement in the year 1934-35, although the sinking fund commission asked for an increase of $2,456.42 in the city's yearly contribution of $25,238.95 to the fund to take care of a shortage of approximately $100,000 in depreciated bonds.

Nevertheless, the sinking fund showed a cash increase of $53,350.21, with an appreciation in the value of holdings over last year of and additional $14,000.

The budget appropriation for 1934-35 was $534,869.77, of which $492,821.13 was spent, leaving a cash balance of $46,549.72. A total of $216,657.10 was collected, 82.2 per cent of the total amount collectable. The net income of the water department increased $1,077.22, and for the gas department, $2,469.41.

Five new policemen were added to the police department, one as an extra policeman.

Vital Statistics

Births Reported.

Luther and Agnes Trunnell, boy and girl (twins).
Basilus and Ruth Barnett, boy.
George and Kenelpe, boy.
Desiderio and Flora Vasquez, boy.
Paul and Irene Owens, boy.
George and Joyce Lawson, boy.
LeRoy and Laura Fisher, boy.
Joseph and Agnes Flood, boy.
Charles and Jane Murphy, girl.
Robert and Bessie Sullivan, girl.
Henry and Rosaline Swann, girl.
Calvin and Leda Taylor, girl.
Joseph and Ada Monaco, girl.
Ralph and Viola Weaver, boy.
George and Augusta Schomberi, boy.
Francis and Evelyn Werle, boy.
Charles and Doris Coleman, boy.
Arthur and Viola Miner, boy.
Denis and Margaret Sheehan, boy.
David and Anne Bradberry, girl.
Markas and Hazel Ward, girl.
Earl and Annie Swalles, girl.
William and Eunice Hinton, girl.
Winfield and Elizabeth Aub, girl.
Lloyd and Cora Smith, girl.
Herman and Hortense Fitzgerald, boy.
Willie and Johnnie Manning, girl.
Earl and Lucile Lewis, girl.
Albert and Maggie Wilson, boy.
William and Virginia Morten, boy.
Herben and Amanda Henry, girl.

Deaths Reported.

Elijah D. Bristol, 76 yrs., Union Station.
Susanne S. Adams, 74 yrs., Garfield Hosp.
William H. Eckelberg, 72 yrs., Walter Reed Hosp.
Michael Doran, 69 yrs., U. S. Soldiers Home Hosp.
Alexandra L. Galeski, 68 yrs., Ontario Apartments.
Fred H. Hoban, 59 yrs., Georgetown Hosp.
Pocahontas B. Todd, 58 yrs., Emergency Hosp.
Karl W. Woolfenden, 35 yrs., 1210 N st. nw.
Joseph L. Pelletier, 23 yrs., Walter Reed General Hosp.
Blanche R. Ferguson, 66 yrs., 1627 Corcoran st. nw.
John B. Mills, 62 yrs., Gallinger Hosp.
Charles Lowery, 60 yrs., St. Elizabeths Hosp.
Mary J. Talbert, 58 yrs., St. Elizabeths Hosp.
Bennie Stewart, 25 yrs., Providence Hosp.
Gertrude Strothers, 23 yrs., 328 V st. nw.
Pearl Hyson, 10 yrs., Gallinger Hosp.

Licensed to Marry.

Charles Preston Snoots, 22, and Anna Irene Brackett, 18, both of Arlington, Va. The Rev. W. F. Atkinson.
Paul Elmer Regan, 24, 1446 Oak street northwest, and Margaret Estella Schleigh, 17, Stafford County, Va. The Rev. Edward Gabler.
Victor William Meyers, 35, 740 Ninth street northwest, and Alice Freda Maack, 35, 1927 O street northwest. The Rev. Allan P. Poore.
Ralph Shipley, 39, Indianapolis, Ind., and Elizabeth L. Morgan, 37, Plaza Hotel. The Rev. Hugo M. Hennig.
Charles R. Gray, 32, Warrenton, Va., and Estelle B. Kinard, 25, Plains, Va. The Rev. Karl C. Newell.
Francis Lorson, 18, 58 Patterson street northeast, and Evelyn Baltimer, 19, 709 Sixth street northeast. The Rev. Isaac Jackson.
Andrew George Butler, 22, Gay street northeast, and Alice Little, 22, 1005 Second street northeast. The Rev. Oscar B. Jackson.
James Butler, 48, 122 Sixteenth street southeast, and Matilda Barnes, 50, 234 Fourteenth street southeast. The Rev. J. W. Armstrong.
Joseph Jones, 29, 2008 Eighth street northwest, and Doris Stewart, 22, 630 S street northwest. The Rev. A. C. Foster.
Felix Wilson, 25, 1419 Eleventh street northwest, and Thelma Fuller, 21, 1417 Eleventh street northwest. Judge Robert E. Mattingly.
Harry Owens Robertson, 22, and Frances Evelyn Crim, 18, both of Seat Pleasant, Md. The Rev. A. F. Poore.
Herbert Talmage Ewing, 36, Sterling, Va., and Dorothy Brooks, 29, 416 M street northwest. The Rev. H. W. Campbell.
Joseph Vincent Warner, 19, 1362 Tenth street southeast, and Nellie Mae Bartzes, 18, 747 Tenth street southeast. The Rev. F. J. Norris.
William A. Jefferson, 24, and Effie R. Adkins, 23, both of Boulevard, Va. The Rev. J. Shera Montgomery.
Raymond Francis Magean, 28, 2120 First street northwest, and Rose Mary Petrone, 22, 703 Allison street northwest. The Rev. William J. Sweeney.
John Clinton Dye, 24, 1348 Kearney street northeast, and Mora Lillian Plager, 23, 2000 Jackson street northeast. The Rev. Owen G. Dietz.
Theodore Harris, 26, 1710 Ninth street northwest, and Mary Haskins, 20, 326 T street northwest. The Rev. Isaac Jackson.
Linden Esgar Crone, 29, Salt Lake City, Utah, and Helen Elizabeth Monroe, 24, 901 Virginia avenue northwest. The Rev. Maurice S. White.
Jesse Maurice Carter, 37, 136 Randolph street northwest and Rosalie Harrison, 27, 1326 R street northwest. The Rev. Richard W. Rembert.
William H. Spinks, 57, Leesburg, Va., and Margaret McCallum Scott, 46, 2900 Connecticut avenue northwest. The Rev. William J. McKinney.
William Warren Morris, 24, 4718 Reservoir road northwest, and Virginia Gertrude Blue, 22, McLean, Va. The Rev. Clifford E. Keyes.
William Henry Hicks, 23, 5100 D street southeast, and Alice Green, 27, 4926 Call place southeast. Judge Robert E. Mattingly.
Claude M. Walk, 45, 1434 R street northwest, and Pearl E. Thomas, 36, 1015 N street northwest. The Rev. C. C. Rasmussen.
Arthur William Nelson, 43, 1471 Park road northwest, and Emilie Orme Doyle, 39, same address. The Rev. Bernard Braskamp.
Edward Francis Dougherty, 57, 1525 Webster street northwest, and Jessie Ada Long, 41, 1230 Randolph street northeast. The Rev. Leo J. Fealy.
Harry Frieman, 50, and Rachel Kress, 45, both of Baltimore, Md. Rabbi Moses Becker.
Frederick J. Pacciochini, 23, 3319 Alabama avenue southeast, and Edith Eudora, 18, 646 Independence avenue southeast. The Rev. Paul L. Norris.
Osiz A. Wray, 25, Linden, Tex., and Cora Frances Goodrich, 20, Brooklyn, N. Y. The Rev. Moses Hayden.
Clifford Hunt Worley, 20, and Myrtle Hall Smith, 20, both of Charlottesville, Va. The Rev. Otto A. Eure.

Post Classified Ads serve thousands of readers and advertisers to their advantage every day. Just phone National 4200.

Child Paralysis Wanes, Reports Health Service

Disease Declines Throughout Country Despite 850 New Cases.

Infantile paralysis is well on the decline throughout the country, the Public Health Service reported yesterday.

Although 850 new cases were reported by State health officials during the week ended September 14, compared with 310 for the corresponding week last year, it was said that every indication points to a steady drop with the advent of cooler weather.

The North Carolina and Virginia outbreaks, which were especially severe, have tapered off to a point where only 14 were reported in former State last week and 21 in Virginia. Washington had 9, Maryland, 7, and West Virginia, 8.

New York and Massachusetts, where infantile paralysis has raged for two months, continue to lead the country in cases reported. The former reported 285 last week, 206 of which were in New York City, while Massachusetts had 143, including 88 in Boston.

Since January 1, 7,274 cases have been reported, compared with 5,292 for the first 37 weeks of 1934.

Hunter Is Wounded.

Special Dispatch to The Post.

Luke, Md., Sept. 18.—John McGreevy, millwright at the plant of the West Virginia Pulp & Paper Co., was accidentally shot yesterday while hunting. He was shot in the leg, thigh and hand by a shotgun in the hands of another hunter.

Recognition like this is rare!

When you say "Dewar's"... like millions of men throughout the world, you add your voice to that of the greatest judges of Scotch known.

Awarded 50 Gold Medals

Dewar's "White Label", 8 years old; also Dewar's "No Plus Ultra", 12 years old.

BOTTLED IN BOND IN THE UNITED KINGDOM

Dewar's

The Prize-Winning Scotch

SOMERSET IMPORTERS, LTD., NEW YORK · CHICAGO · SAN FRANCISCO

ON PLEASURE OR BUSINESS ENJOY LIVING AT THE SAVOY-PLAZA

OVERLOOKING CENTRAL PARK

In the heart of the city, with Central Park at its door, this distinguished hotel offers every facility for enjoyable living. Spacious, comfortable rooms. Suave service . . . tempting cuisine . . . delightful entertainment and a host of attendant harmonies combine to assure a charming, happy visit at the Savoy-Plaza. Single rooms $5, $6, $7. Double $7, $8, $9. Suites from $10.

The new SAVOY ROOM, opening Thursday, Oct. 3rd, Dancing and Entertainment

FIFTH AVENUE SAVOY-PLAZA 58th to 59th STREETS

Henry A. Rost, Managing Director — NEW YORK — George Suter, Resident Manager

"I am a traveling man—I always drive a USED CAR"

"I drive a car a great many miles a year. Experience has taught me that my car has got to be dependable and have the stamina to stand up under the constant daily driving that my business demands of it.

"And then, too, the cost of my transportation is a big item to me. That is why I drive a used car. The original cost is low—I drive it for a year and then trade it in for another one.

"In this way it is not necessary for me to have a lot of money tied up in my car, and at the same time I know that I have a good, dependable car."

"I shop The Post's page opposite the comics daily to keep tabs on the best buys"

The seventh of a series concerning Post Carrier Salesmen

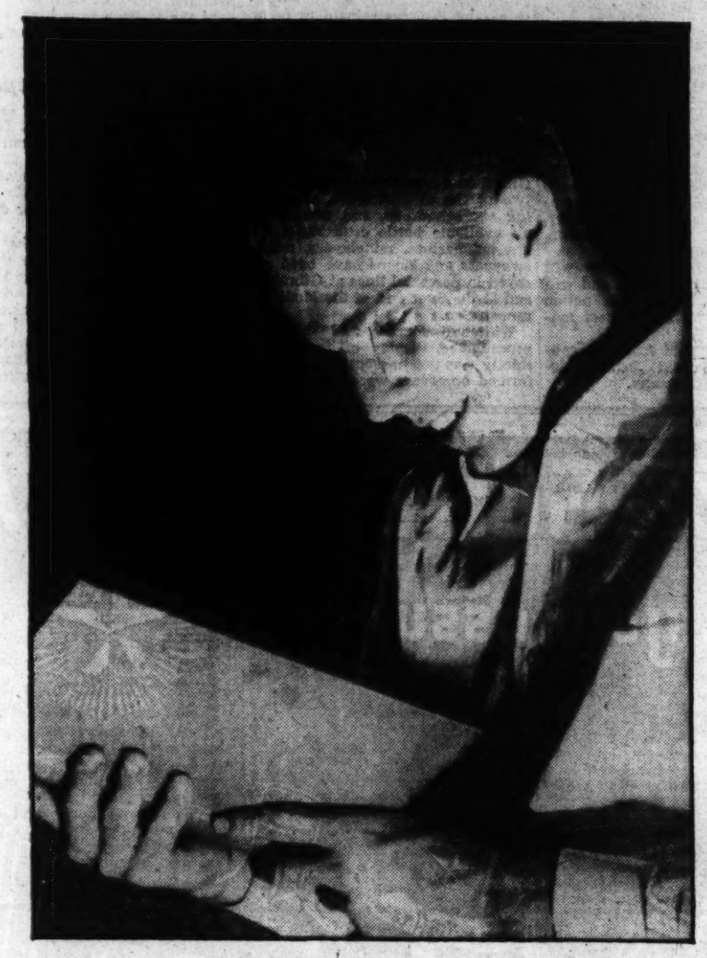

Post Carrier Salesman Horace Lowe, 8 Rhode Island avenue northwest

BOYS WILL BE MEN

. . . what SORT of men?

YOUNG CHAP . . . do you remember Plutarch? WELL . . . we'll tell you about him. Plutarch was a Greek philosopher. He lived over a thousand years ago. He never even dreamed of automobiles, radios, airplanes or any of the modern wonders you take for granted today. He never even dreamed of the things that were wonders in your grandfather's time . . . or in your grandfather's grandfather's. He sported a long gray beard and wore a shining white toga. And out of his mouth came words of infinite wisdom . . . wisdom as applicable to life today as it was centuries ago, when the old Greek philosopher first achieved the glory which has never dimmed.

THERE'S JUST one remark of Plutarch's we'd like to pass on to you now . . . his other writings you'll discover later in college anyway. When asked what boys should learn, Plutarch replied, "That which they shall use as men."

DO YOU REALIZE that that is just what you're doing? Carrying your Post route day in and day out . . . establishing contacts with all sorts of people and learning to talk with them on their own ground . . . selling your product to them . . . handling money, keeping your accounts straight . . . do you know that as a Post Carrier Salesman you are unwittingly, perhaps, following Plutarch's advice?

KEEP UP the good work . . . we appreciate it. It's doing us a lot of good, of course . . . but it's doing you a great deal more. It is teaching you things which will put you one step ahead of your fellows later on . . . . when you're struggling in earnest to make your place in the sun. For you are learning "that which you shall use as men."

The Washington Post.

Apple Mary — **By Martha Orr**

The Federal Diary

Registered in U. S. Patent Office.

By Morgan Baker.

Reprinted From Yesterday's Last Edition.

THE dismissal of Dr. William E. Zeuch from Resettlement Administration will not become another Donovan case if the American Federation of Government Employes can help it. And, apparently, the A. F. G. E. can help it, because it was learned at national headquarters last night that Dr. Zeuch's name has never been on the A. F. G. E. membership roll.

BAKER.

"If Resettlement Lodge, No. 206, has enrolled Dr. Zeuch as a member since he was dismissed, his membership is illegal," Col. Charles I. Stengle, A. F. G. E executive assistant, declared.

Meanwhile secrecy surrounds A. F. G. E. plans of action on charges of alleged radical activities of the principal in the Donovan case, John L. Donovan, NRA, who, incidentally, is taking a leading part in the Zeuch controversy. It was reported before the Cincinnati convention that steps would be taken to "muzzle" Donovan, a special committee being appointed to handle the charges. When the committee assembled, it was surprised to learn the data in the Donovan matter were in Washington "on file at national headquarters."

Then, with the changed personnel of the AFGE executive council, the investigating committee's personnel was shifted. John P. Green, AFGE vice president and Donovan committee chairman, resigned both offices "feeling that a younger man should take over the duties." Cecil Custer, Civil Service Commission, national treasurer, has succeeded Green on the Donovan committee.

Donovan has a substantial following, concentrated almost exclusively in Resettlement Administration, NRA, FERA, AAA and a couple of other New Deal agencies. Hence, the AFGE is proceeding cautiously in its efforts to subdue the fiery NRA member.

PLANS are complete for the September dance to be given by the Civil Service Commission Athletic Association at Powhattan Springs Lodge Friday night, it is announced by David J. Williams (P), association treasurer, who is in charge of arrangements. All Government employes and their friends are invited.

Assisting Mr. Williams in the affair are R. R. Strattan, president; Miss Juanita Eickhoff, vice president; Miss Ina L. Price, secretary, and other active members.

L. B. Connell has been designated acting deputy commissioner, Alcohol Tax Unit, Internal Revenue, during the absence of Deputy Commissioner Stewart Berkshire. In the absence of both Connell and Berkshire, Dwight Avis is designated acting deputy commissioner, according to Commissioner Guy T. Helvering.

Diary Guest Tickets.

IF F, P, or C follow your name in this column, call in person on the Federal Diary Editor today only between 3:30 and 5 p. m. You will receive tickets to one of the following Loew's theaters: F, Loew's Fox (stage, Al Trahan, Little Jackie Heller and other acts; screen, John Boles and Dixie Lee in "Redheads on Parade"), or to P, Loew's Palace (Will Rogers in "Steamboat 'Round the Bend"), or to C, Loew's Columbia (fourth week of Clark Gable, Jean Harlow and Wallace Beery in "China Seas").

"Dynamiters" Are Poised.

Frank Dow, Assistant Commissioner of Customs, will roll the first ball at 8 p. m. today when the eight-team Dynamite Bowling League of Treasury opens its fall season at Arcadia Alleys, according to J. J. Weisbach (P), president.

League officers include E. C. Wilcox, vice president; T. L. Moffatt, secretary-treasurer, and D. H. Reichgut, official scorer. Teams and their captains are: Audicrats, E. G. Grigsby; Steam Rollers, P. D. Chipouras; Sleuths, Mr. Reichgut (temporary); Wrecking Crew, W. N. Crymes; Tornadoes, G. A. Walker; Blow Hards, J. O'Neill; Analysts, G. F. Beyer, and Duds, S. C. Shelton.

Miss Elizabeth A. Gerber returned to her desk in Homestead Division, General Land Office, this week as Mrs. Clarence Travis (F). The bride was honored at a shower given by Miss Helena M. Kenney, Mineral Division. Mr. Travis is from New Haven, Conn.

PRELIMINARY plans for a record season were made last night by the Federal Bridge League, which met at 2400 Sixteenth street northwest under direction of Karl W. Greene, Justice, president. Last season 24 teams with more than 100 players met weekly in a spirited race.

The league was organized in 1932 by a unit of the National Federation of Federal Employes to include only Federal and District employes. Last year the eligibility was extended to include Army, Navy and Marine people and wives of employes.

Luther C. Steward, N. F. F. E. president, donates a permanent trophy to the championship team, with replicas for each member of the championship group.

League leaders who will again be prominent in activities this season include Miss Mazie Buie, Treasury, secretary-treasurer; Paul G. Golden (F), Bureau of Standards, official scorer, and Isaac H. York, Treasury, former president.

HERE'S RELIEF for Sore, Irritated Skin
Wherever it is—however broken the surface—freely apply soothing
Resinol

SPECIAL PRICE INDUCEMENT ON STUDIO COUCHES
—All the newest materials in coverings and the finest studio couches to be found at very attractive prices. Terms arranged.
NAtl. 4711.
H. A. LINGER, 925 Gee St. N.W.

Rollfast Bicycles
SIDEWALK BIKES, VELOCIPEDES and ROLLER SKATES
Other good wheels. Wheel goods repaired. Your old wheel taken as part payment on a new Wheel.
Hazleton Bicycle & Sporting Goods Co.
424 Ninth St. N.W.

Money Can't Buy Better Teeth
Plates, $10, $15 and $20.
Plates Repaired While You Wait.
All Work Done in My Own Laboratories.
No Long Waiting. No High Prices.
CROWNS AND BRIDGE WORK.
$5 $5
Extraction, $1—By Gas, $2.
Dr. SMATHERS
DENTAL SPECIALIST
633 Eye St. N.W.
Over Riggs National Bank
Seventh and Eye Streets N.W.
Hours, 9 a. m. to 8 p. m. Ph. MEt. 9850

SHERWOOD OIL BURNERS
Guaranteed by the Marketers of
BETHOLINE AND RICHFIELD
SHERWOOD BROS., Inc.
1723 Connecticut Avenue, N. W.
Phone DECATUR 4121

WAKE UP YOUR LIVER BILE—
Without Calomel—And You'll Jump Out of Bed in the Morning Rarin' to Go
The liver should pour out two pounds of liquid bile into your bowels daily. If this bile is not flowing freely, your food doesn't digest. It just decays in the bowels. Gas bloats up your stomach. You get constipated. Your whole system is poisoned and you feel sour, sunk and the world looks punk.
Laxatives are only makeshifts. A mere bowel movement doesn't get at the cause. It takes those good, old Carter's Little Liver Pills to get these two pounds of bile flowing freely and make you feel "up and up". Harmless, gentle, yet amazing in making bile flow freely. Ask for Carter's Little Liver Pills by name. Stubbornly refuse anything else. 25c.
Advt. © 1931, C. M. CO.

... and thousands suffering from
Over-indulgence
have found relief in Mountain Valley Mineral Water direct from famous Hot Springs, Arkansas. Mildly alkaline. Naturally corrective. Use it in your own home just as at America's greatest health resort. Phone for Free Booklet.
Mountain Valley Mineral Water
Phone MEtropltn 1062 1405 "K" St. N.W.

ART MATERIALS
MUTH
710 13th
NAT. 6386

VICTOR RECORDS
AT
JORDAN'S
13th & G Sts.

HOSIERY REPAIRS
Highest Quality—Lowest Price
One-Thread Run—15c
Pulled Threads—10c inch
While-You-Wait Service
SOUTHERN STELOS CO.
613 12th St. N.W. NAtl. 8442.

Luncheon Cocktail Hour
Supper Sidney's Music
THE MAYFLOWER
DISTRICT 3000 LOUNGE
HOTEL MAYFLOWER

SPECIAL FOR
Wed., Thur., Fri.
Shampoo
Finger Wave
Nu Sheen Rinse
All for 50c
Long or short hair. No extra to curl ends. No students. All expert operators.
COSMOPOLITAN
937 10th St. N.W. ME. 8816

Save Money on Storage and Moving
All Furniture Carefully Crated and Packed by Experts
SMITH'S FIRE-PROOF STORAGE
Long Distance Movers
Fine Fur Coats Fumigated and Stored in Moth-Proof Rooms, Oriental Rugs Shampooed or Cleaned by Armenian Experts.
1313 U St. Phone No. 3343

Over Arlington Memorial Bridge On Upper Alexandria Road
THE LITTLE TEA HOUSE
12 to 8:00
Unlimited Parking Space
Only 10 Minutes From Your Hotel

EDUCATIONAL.
WOOD'S SCHOOL
SECRETARIAL
BAR REVIEW COURSES
Preparing for the December, 1935, DISTRICT OF COLUMBIA BAR EXAMINATIONS
Beginning Fri., Sept. 20, at 8 p. m. Classes Tues., Thurs., Fri., 8 to 10 p. m. Terms, $10 registration fee; balance $50, only if successful; otherwise nothing.
Herbert R. Grossman, LL.M., Ph.D.
707 Investment Bldg. NA. 3370

Practical Trade Course in
REFRIGERATION
Repair and Servicing
Factory Trained Instructors
Columbia "Tech" Institute
1319 F St. NW. MEt. 5626
Send for Catalogue

National University
Fall Term Begins September 23, 1935.
SCHOOL OF LAW
School of Economics and Government
Registrar's Office
Open for registration 9 a. m. to 7 p. m.
818 13th STREET N.W.
Telephone NAtional 6617.

LAW
Early Morning, Day and Evening Classes
3-Year Course Leading to LL. B. Degree
Early Morning and Evening Classes Begin Sept. 23
Day Classes begin Sept. 30
Southeastern University
(Coeducational)
1736 G St. N.W. NA. 8250

Chevy Chase
Country Day School
16th Year Begins
Sept. 26th
A School for the Gifted Child
LIMITED to 60 children, aged 3 to 15.
EXCEPTIONAL cultural atmosphere.
THOROUGH academic progress.
INTERNATIONAL reputation.
CONVEYANCE from Washington.
Resident department.
Mr. and Mrs. Stanwood Cobb
Wisconsin 2673

EDUCATIONAL
Enroll for classes now forming in
SPANISH
Famous Berlitz Conversational Method.
Foreign Service a Specialty
THE BERLITZ SCHOOL OF LANGUAGES,
1115 Conn. Ave. NAtional 0270.

Washington College of Law
Co-educational
Fortieth Year
Fall Term Begins September 23
2000 G St. N.W. MEt. 4585

MOUNT PLEASANT SCHOOL for SECRETARIES
Opening New Classes
Day and Evening
TIVOLI THEATER BUILDING
14th Street at Park Road
Telephone Columbia 3000

The Sidwell Friends School
Co-educational Day School
53d Year Begins September 23
City School, 1809 Eye St. N.W.
Grades VI—XII
Suburban, 3901 Wisconsin Ave.
Kindergarten, Grades I—VIII
Thorough College Preparatory and General Courses
16 acres of playfields Bus service
Thomas W. Sidwell, A.M.
Principal
Nat. 0284 Cleve. 0953

EDUCATIONAL.
Enroll for classes now forming in
SPANISH
Famous Berlitz Conversational Method.
THE BERLITZ SCHOOL OF LANGUAGES.
1115 Conn. Ave. NAtional 0270.

MARET SCHOOL
Twenty-fifth year. High School for Girls. Day and Boarding. Preparation for leading Colleges. Academic Courses. Grammar School for Girls and Boys. Unusual Advantages for French.
School Begins September 26.
2118 Kalorama Road

Accountancy
Pace Courses: B. C. S. and M. C. S. Degrees. C. P. A. Preparation. Day and Evening Classes: Coeducational.
Send for 29th Year Book.
BENJAMIN FRANKLIN UNIVERSITY
304 Transportation Bldg. ME. 2515

EDUCATIONAL.
Practical Trade Course Fundamentals of
ELECTRICITY
Shop, Lab., Theory, D. C. Code Blueprint Read., Est., Armatures.
Columbia "Tech" Institute
1319 F St. NW. MEt. 5626.
Send for Catalogue

GARSIDE
—presents a town-and-travel oxford in suede and calf—from a collection made by craftsmen to whom skilled shoemaking is a matter of pride. Exclusively here in Washington—black or brown.
$16.50
WOMEN'S SHOES, THIRD FLOOR

WOODWARD & LOTHROP
10TH 11TH F AND G STREETS PHONE DISTRICT 5300

NEW X-RAY SYSTEM MAKES EVERY CAR BUYER AN AUTO EXPERT!
Reveals the surprising, hidden DIFFERENCES INSIDE the low-priced cars in fascinating, easy-to-understand pictures
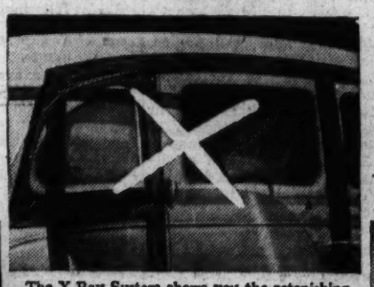
The X-Ray System shows you the astonishing differences INSIDE cars of the same price. For example, WOOD pillars in bodies usually referred to as ALL steel.
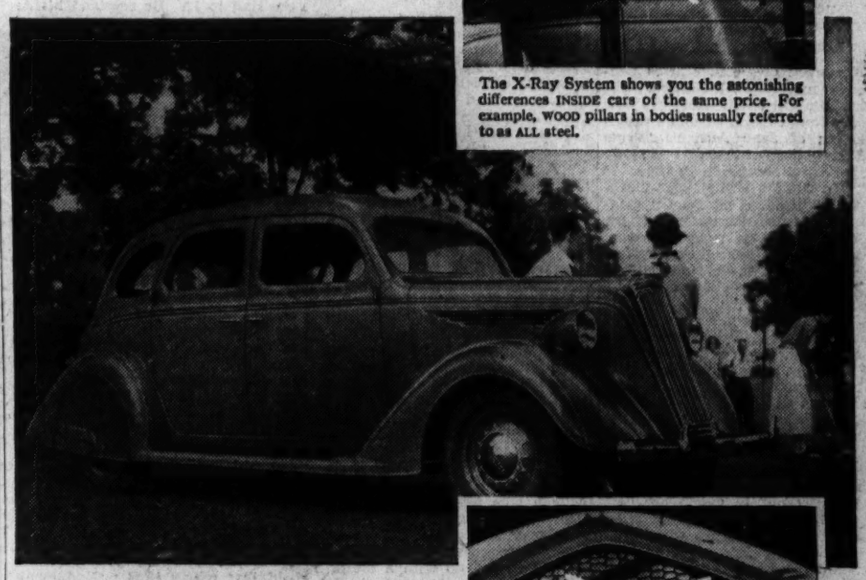
IT IS NO longer necessary to take for granted the parts of a car you can't *see*. Or to wade through a mass of complicated figures and specifications to find out what's INSIDE. For the first time in automobile history, you can see . . . actually SEE with your own eyes . . . the amazing, hidden differences inside the low-priced cars!
The remarkable, new X-Ray System, now in use in all Nash-LaFayette showrooms, shows you in simple, easy-to-understand X-Ray pictures the vital things that most low-priced cars leave out . . . the things that high-priced cars include. And it shows you, beyond all doubt, that LaFayette alone in the lowest-price field gives you ALL of the VITAL features of engineering usually found only in cars costing hundreds of dollars more.
This is more than just the *safest* way to buy a low-priced car. It's a lot easier, a lot more sensible, a lot more fun! And it has already convinced hundreds of car buyers like yourself that Nash's statement, "Out to Win America on Value Alone" is a *fact*—not an advertising slogan. See the X-Ray System. See the new 1936 LaFayette—the biggest, roomiest car . . . the safest, *best-engineered* car ever offered at anywhere near the price—and you'll be convinced, too! The Nash Motors Company, Kenosha, Wis.

The X-Ray reveals that this steel body gives you only wire mesh and fabric over your head. In LaFayette *alone* do you see a complete, *seamless* ALL-STEEL body, top, sides and floor!
OUT TO WIN AMERICA ON VALUE ALONE! $595 AND UP F.O.B. FACTORY
Convenient terms, new low rates through the Authorized Nash Finance Plan
IT'S HERE THE NEW 1936 LaFAYETTE
A PRODUCT OF THE NASH MOTORS COMPANY
IMMEDIATE DELIVERY
Distributor Warrington Motor Car Company, Inc. 2035 17th St. N.W.
CITY DEALERS
KEYSTONE CAR CO., INC.....1409 17th St. N.W.
WILLIAMS & BAKER, INC.....1309 14th St. N.W.
SUBURBAN DEALERS
BETHESDA, MD.....Blake D. Mersot
HARRISONBURG, VA.....Harrisonburg Wrecking Co
SILVER SPRING, MD.....Potter Nash Motor Co
FREDERICKSBURG, VA.....Park Motor Co

WOODWARD & LOTHROP
10TH 11TH F AND G STREETS PHONE DISTRICT 5300
New, and Particularly Smart—
Men's Initialed Handkerchiefs
25c
Men's-sized handkerchiefs . . . in men's colors . . . in men's designs. Attractive check designs with wide colored border in maroon, blue and brown. Neat white initial designs and smart hand-rolled hems.
HANDKERCHIEFS, AISLE 17, FIRST FLOOR

NESTLE FORM
The Brassiere of Moulded Comfort

Dame Fashion's First Requisite
You can not do justice to the new gowns and dresses now being shown for Fall with a foundation garment that does not give you a firm, uplifted bust line. The NESTLE FORM brassiere is designed for those women who dress fashionably, yet comfortably. Patented adjustable shoulder straps make your NESTLE FORM garment a custom-made garment, yet you pay a modest price for it.
$1 AND UP
IN FLESH WHITE
CREPE SATIN SILK LACE DOUBLE NET
ON SALE AT THE BETTER STORES

COLUMBUS UNIVERSITY
Schools of Law and Accountancy
Evening Courses for Men and Women
LAW DEPARTMENT
Three-Year Course Leading to Degree of Bachelor of Laws
One-Year Course Leading to the Degree of Master of Laws or Master of Patent Law
Classes 6 to 8 P. M.
ACCOUNTANCY DEPARTMENT
Walton Course
Three-Year Course Leading to Degree of Bachelor of Commercial Science
One-Year Course Leading to Degree of Master of Commercial Science, C. P. A. Preparation.
Classes 6 to 8 P. M.
First Semester Begins September 23, 1935
Registrations Now Open
FOR INFORMATION APPLY REGISTRAR
Office Hours, 9 A. M. to 8 P. M.
1323 Eighteenth Street Northwest Tel. DEc. 3443

STRAYER COLLEGE of ACCOUNTANCY
Announces the Opening of Its Fall Term
DAY SESSIONS—SEPTEMBER 23
Business Administration Course (Majoring in Accounting) leading to B. C. S. Degree (2 years)
EVENING SESSIONS—SEPTEMBER 23
Three-Year Evening School Course in Accounting leading to B. C. S. Degree
Choice of Hours—5 to 7 or 7 to 9 o'Clock
GRADUATE COURSE—SEPTEMBER 30
One-Year Graduate Course, Preparation for C. P. A. Examinations. M. C. S. Degree Conferred.
Call, Phone or Write for Catalog
Homer Building NAtional
F Street at 13th 1748
P. J. HARMAN, Director.

Early Bookings at the National Include Some of New Season's Notable Events

Attractions to Mid-November Are Announced

Miss Cornell Here Oct. 14; 'Top Hat' Fourth Week; Amusement Notes.

Reprinted From Yesterday's Last Edition.

By Nelson B. Bell.

With so much trumpeting and cymbal-whanging concerning the superlative quality of artistry, visual magnificence and showmanship with which the new season of the cinema has been endowed, sight, perhaps, has been lost of the fact that a new season of the traditional theater also impends.

Although variously engaged in preparing the way for Miss Barrymore's tour in his revival of W. Somerset Maugham's "The Constant Wife," Lake Hopatconging and angling for ringside seats for himself and party of distinguished guests at the Baer-Louis fracas in New York next Tuesday night, Panjandrum Stephen E. Cochran, of the National Theater, the National Theater Players and the Academy of Stage Training in the Dramatic Arts which he founded, has eked out time enough to see to it that illumination of the National's E street marquee late this month shall not be in vain.

In truth, Mr. Cochran's concern for the historic playhouse over which he presides has been so great and his activity in its behalf so assiduous that the National Theater, the only playhouse in the National Capital that still holds aloft the flaming torch of the living drama, is solidly booked well along toward the Thanksgiving holiday.

"Blossom" Is Out.

We are, it seems, to be spared the millionth return engagement of "Blossom Time," once tentatively announced for the week of September 23, and will not be privileged to file down the aisle at the $1.50-and-up scale of prices until the week of Sunday, September 29. It is a little on the side of irony, even then, that the first attraction at the National should be a motion picture. However, that is the way the die is cast at present. Cecil B. De Mille's most recent historical spectacle, "The Crusades," will be the opening bill. This imposing picture is now in its third successful week at the Astor Theater in New York, where it also is being presented on the "road show" basis of two performances a day.

On October 7, and this would be a Monday, the National will really get into its stride with Eddie Dowling's production of "Thumbs Up," one of last season's Broadway hits, with Clark & McCullough, Paul Draper, Ray Dooley (Mrs. Dowling), Irene Bea Beasley, Al Sexton, Hugh Cameron, the Falla Sisters and scores more in posts of importance.

Following "Thumbs Up" will come one of the most distinguished engagements of the season—Katharine Cornell in Shakespeare's "Romeo and Juliet," scheduled for the week of Monday, October 14. Miss Cornell will be supported by Florence Reed, whose revival of "The Shanghai Gesture," at the National last spring, still is fresh in the memory of Capital theatergoers; Ralph Richardson, Maurice Evans, Charles Waldron and a brilliant ensemble. Mr. Evans is making his American debut in the role of Romeo. Mail orders are already being received for this engagement.

Reserved for Mr. Gordon.

The week of October 21 is penciled in merely "Max Gordon." The attraction will be Mr. Gordon's new production of Helen Jerome's dramatization of Jane Austen's "Pride and Prejudice," if that play is ready for public presentation in time. If not, Mr. Gordon will stagger Washington with the mammoth magnificence of "The Great Waltz," the sensational musical production that was one of the wonders of New York's past season, as staged on one of Rockefeller City's most capacious rostrums. In either event, the Gordon trade-mark is fair guarantee of an earnest effort in the theater, last season's "Gather Ye Rosebuds" to the contrary, notwithstanding.

Reverting again to a Sunday opening on October 27, the National will present, for what is hoped will be an extended engagement, Herr Professor Max Reinhardt's picturization for the Warner Brothers of Shakespeare's "A Midsummer Night's Dream," in which are cast practically the full roster of stars on the Warner Brothers-First National Burbank lots. This much-discussed picture will have its New York premiere on October 9, with many of the notables associated with its production present in person. It is possible that some, or all, of this extensive Hollywood caravan will be on hand for the Washington premiere.

Although unnamed as yet, it is expected that "A Midsummer Night's Dream" will be succeeded by a big new musical production and hints are being thrown out that something of the same sort of thing may be looked forward to for Thanksgiving week. Beyond that, deponent sayeth not.

He has said quite a mouthful, at that.

Concerning certain of the players coming to town—if present bookings stay put—it is interesting to note that Miss Cornell sailed for home from Genoa, Italy, aboard the S. S. Rex, no longer ago than last Friday. She will begin rehearsals of "Romeo and Juliet" immediately upon her arrival in New York and will open the play in Baltimore with a three-day engagement beginning Thursday, October 10, prior to playing this city the week of the 14th.

Paul Draper, in "Thumbs Up," is the same extraordinary dancer who appeared early in the summer as headliner at the Earle and is a nephew of Ruth Draper, the brilliant diseuse of international renown.

Ray Dooley, in private life Mrs. Eddie Dowling, wife of the producer of "Thumbs Up," has abandoned the "baby" roles that made her famous and now pursues the no less arduous activities of an adult comedienne.

The avant courier for Mr. De Mille's "Crusades," released by Paramount, is Eddie Corcoran, due here later in the week. Mr. Corcoran's most recent achievement was encompassed in the capacity of executive director of the Variety Club Showmen's Jubilee, otherwise this year's Atlantic City Beauty Pageant, in which "Miss Pittsburgh," former five-and-ten store clerk, was named "Miss America." Mr. Corcoran's efforts were so successful that the Jubilee has been restored as an annual September fixture at the seashore city.

"Time Marches On."

Along with the possibly inadvertent announcement that "Top Hat," starring Fred Astaire and Ginger Rogers, is to be continued a fourth week at RKO-Keith's, comes word from Manager Hardie Meakin that this Friday (the sixth issue of "The March of Time") will be added to the bill.

This is contrary to all precedent—which, of course, means nothing. When a program is set for a run, it is the managerial habit to leave it intact, save for the substitution of new newsreels for old, until the run is ended. That doesn't go for Master Meakin.

It is felt that "The March of Time," a reel that defies comparison with any other contemporaneously before the public, is unique and deserves a public showing at the earliest possible moment upon release, regardless of surrounding circumstances. No more opportune time for this innovation could be found than the present. So many patrons are going to see "Top Hat" at repeat showings that it is the view of the management that "Time" will not suffer by being added to a bill in its fourth week.

The new issue of "The March of Time" devotes itself to the Pennsylvania "bootleg" coal mining, the CCC camps and the background of developments in Ethiopia.

So now you know.

A wire from Hollywood announces the marriage on Sunday night at Tia Juana, Mexico, of John Warburton, English film actor, and Miss Lucille Morrison, Los Angeles socialite. Ivan Lebedeff and Wera Engels, both well known on the screen, were the couple's attendants. Mr. Warburton will be remembered by Washington theatergoers as a former juvenile with the National Theater Players, thought by many to bear a startlingly close resemblance to one of the princes of the English royal family—which he decidedly did.

Tonight, "East Lynne."

The Willard Players tonight will move a step nearer last summer's record of the Roof Players in "The Drunkard" by beginning their sixth week of melodramatic merrymaking, if you can do with a bit of a paradox, on the stage of the National Press Club Auditorium, where they continue the ageless tear-jerker, "East Lynne."

The cast, of necessity, has been changed a bit since the remote evening of the play's first performance. Miss Hatfield has returned to her New York home and Master David Pritchard has been torn from the gay pursuits of Thespis by the untimely clanging of the school bell.

Those now carrying on the gentle lambasting of the revered old play include Robert G. Pitkin, Catherine Dierkin, Isham Keith, Rudulph Watson, Lucille Bartram, Forney Reese, Harriet Borden, Margaret Martin, Harry Schonrank and Ethel Hayden.

It should be noted by those impelled to attend "East Lynne" by thirst or pretzel hunger that there has been a slight readjustment of the gustatory aspects of the presentation since the inauguration of the "continental music hall" idea. It is said to result in a substantial reduction in the tariff assessed the patron.

All this is to say that the customer now is privileged to order anything he wishes from a reasonably complete menu. Even so, in the eyes of some, this arrangement may not wholly compensate for the loss of the free beer!

When Xavier Cugat, modestly known as the "tango and rumba king," brings his orchestra to the stage of the Earle Theater to headline the vaudeville portion of the bill to be inaugurated on Friday of this week, he will have with him as stellar dancers those two charming Cubans, Raul and Eva Reyes.

These two youngsters, brother and sister, are familiar favorites of patrons of the Shoreham terrace, the Waldorf in New York and other choice night spots, and last summer were delayed a day or so in opening their local engagement at the Shoreham by reason of being held in New York to be featured in that gorgeous party that marked the first docking in Manhattan of the great French liner Normandie.

They were billed on that occasion as presented "by the Waldorf-Astoria through the courtesy of the Shoreham Hotel, Washington, D. C."

Not only are they exceptional dancers, but in the bargain they are a couple of unaffected and thoroughly likable young people who are still a little bewildered by the great success that has overtaken them.

Peeling Bell Note.

Having been out in the sun a bit these last few weeks, I am beginning to know something of how a snake feels when it sheds its skin.

And I'm getting just a bit boa'd with it, if you must know.

They Star in Anniversary Film at Fox

When "Here Comes the Band" opens at Loew's Fox Theater on Friday, as chief screen feature of the bill assembled to celebrate the eighth anniversary of the opening of the house, these genial young people will be seen in the roles of foremost romantic importance. The beruffled blonde at the right, of course, is Virginia Bruce; the smiling young man, Harry Stockwell, a leading man of the naturalistic school, who adds one more to the number of the cinema's fine barytone voices. Ted Lewis and his band, Ted Healy, Nat Pendleton and Donald Cook are others of prominence in the cast.

Clarksburg Man Joins William-Mary Faculty

Williamsburg, Va., Sept. 18 (AP).—Roy P. Ash, of Clarksburg, W. Va., has been named assistant professor of biology for the 1935-36 term at the College of William and Mary. It was announced today by college officials.

The appointment of Mr. Ash brings the total of new members to the staff to 12. He received his A. B. degree at Marietta College in Ohio, and his master of arts at Brown University. He is a member of Sigma XI, National Honorary Scientific Society.

Hollywood

By Sidney Skolsky

Hollywood, Sept. 18.

PATSY KELLY'S real name is Veronica Kelly. She was nicknamed Patsy when a youngster because she was always the Patsy.

She is exactly the same off the screen as she is on. She has the same mannerisms with her hands, the same walk, the same way of talking—and ad libbing.

She was born in Brooklyn on January 12, 1910, in the afternoon. She arrived before the doctor.

When she was 6 months old, she was moved to Manhattan. She played on the sidewalks of New York, east side and west side.

She was a wild kid. She played baseball on the boys' team, loitered about the firehouse, and was generally in mischief. It was to keep her off the streets that she was sent to Jack Blue's Dancing School. It was here that she met Ruby Keeler and started their friendship.

• • • •

She didn't have any desire to become an actress. She had been a dancing instructor at Jack Blue's for several years. Her brother wanted to be an actor and was supposed to open with Frank Fay at the Palace.

She went over to the theater to teach them a dance routine. Patsy became part of the act. Her brother became Fay's chauffeur.

Besides dancing, she did 37 minutes of talk with Frank Fay. With Fay you never know what he's going to say next. It was great training for her.

She trouped with Fay for three years. She was fired and rehired many times. He once fired her because she called him Frank. Finally, at the Palace Theater, he fired her and didn't re-hire her. Her vaudeville career began and ended at the Palace.

• • • •

SHE is 5 feet 4 inches tall, weighs 136 pounds, has brown eyes, brown hair, and a dent on her left cheek. She fell out of a window when a kid.

She came to Hollywood to play in Hal Roach comedies. She is still under contract to Roach. She is not in demand at her studio, and is getting more and more of an opportunity in feature flickers. Roach shares with her whatever money he collects over her contract salary.

She actually doesn't like crowds and tries to avoid them without putting on an act. She doesn't care to play anything and seldom has appointments. She amuses herself in gay Hollywood by going to the beach and playing "Tango," or going to a movie. She's a movie fan.

• • • •

She doesn't go to many parties and generally turns down invitations to dine out. She can't eat a meal without ketchup or chili sauce.

She smokes three packs of cigarettes a day and likes a good drink.

She doesn't see Ruby as often as she once did. However, they are still great friends. She and Frank Fay never get together, but she has only the highest admiration for him.

When she gets angry she screams and yells and you can hear her all over the house. She doesn't get angry often. She is a good-natured person. She cracks her knuckles when she's nervous.

She doesn't study the script and memorize her lines. She used to do this when she started in flickers. Then she'd come on the set and be told that the part had been rewritten and she'd have to learn new lines. It was just like studying the wrong script.

• • • •

SHE likes to ad lib and many of these quick remarks have given her her best scenes. Some directors will allow her to ad lib, others insist that she stick to the script. She doesn't argue. She does as she is told.

Clothes don't interest her. When she needs a dress or sees an exceptionally fine gown, she'll purchase it. She claims she doesn't look well even when she's all dressed up, and that buying clothes is a waste of money for her. She seldom wears a hat.

She reads a paper in bed. She is especially fond of poetry. Her favorite poets are Edna St. Vincent Millay and Dorothy Parker.

• • • •

It takes her at least an hour to wake up after she gets out of bed in the morning. She goes about practically asleep. She has taken a shower with her shoes on.

She is well liked by all the players. She insists she's one gal who's safe in the flicker business, for even the beautiful actresses can't be jealous of her. She's not in their racket.

Copyright, 1935.

Post Classified Ads serve thousands of readers and advertisers to their advantage every day. Just phone National 4200.

Broadway

By Ed Sullivan

Water Under the Bridge.

New York, Sept. 18.

September 15, 1923: New Yorkers were whistling the latest popular songs, "Just a Girl That Men Forget," "Yes, We Have No Bananas" and "Beside the Babbling Brook," the morning after the Dempsey-Firpo fight at the Polo Grounds . . . Dempsey, with only a shiner as proof of his hectic fight with Firpo, awoke to greet Tex Rickard at the Hotel Belmont, bearing his check for $475,000 . . . Firpo was partied at an Italian restaurant on West Forty-sixth street, owned by John Perona . . . At Los Angeles, Harry Cohn, a movie producer, married Mrs. Rose Barker Cromwell . . . Third "Music Box Revue" opened with Frank Tinney, John Steel, Joe Santley, Ivy Sawyer, Grace Moore and Phil Baker headlining the big cast . . . The Walter S. Ward trial for murder started at White Plains with Justice Robert F. Wagner presiding . . . Federal Judge Bondy reserved decision in the civil case against William F. Fallon and Eugene F. McGee.

• • • •

Twelve years later: Dempsey, now a prosperous restaurant man, visits the fight camps of Max Baer and Joe Louis, prepping for what the experts predict will be a Dempsey-Firpo fight . . . Firpo is selling autos in South America, fat and 40 . . . Tex Rickard is dead . . . Hotel Belmont, opposite Grand Central Station, has been torn down . . . John Perona owns the El Morocco, where the late Prince Alexis Mdivani wooed Barbara Hutton . . . Harry Cohn is president of successful Columbia Pictures . . . Frank Tinney, greatest comic of his day, was ruined in the Mary Nolan scandal . . . John Steel, the Nelson Eddy, of his day, is singing in obscure theaters . . . Joe Santley and Ivy Sawyer just named their third child Tom Santley . . . Grace Moore is one of the biggest names in pictures . . . Phil Baker was picked to succeed the late Will Rogers on his radio program . . . Irving Berlin, part owner of the Music Box Theater, just wrote the "Top Hat" score for Fred Astaire . . . Justice Robert F. Wagner is now a Senator from New York . . . William J. Fallon's death inspired Gene Fowler's "The Great Mouthpiece," Fowler using that as a springboard to Hollywood.

• • • •

September, 1923: Charles B. Dillingham presents the Marionette Players on the roof of the New Amsterdam . . . Downstairs, Flo Ziegfeld presented Marilyn Miller, Leon Errol and Walter Catlett in "Sally" . . . At the Jolson Theater, Nikita Balieff offered "Chauve Souris" . . . Apollo starred Madge Kennedy in "Poppy" with W. C. Fields, Jimmy Barry, Luella Gear and Robert Woolsey in support of the star . . . Jeanne Eagels was playing her 350th performance in "Rain" . . . Lon Chaney was at the Astor in "Hunchback of Notre Dame" . . . Marion Davies was at the Cosmopolitan in "Little Old New York" . . . Rialto screen offered Hope Hampton and Louise Fazenda in "The Gold Diggers" . . . At the Earl Carroll Theater were Peggy Hopkins Joyce and Joe Cook in "Vanities" . . . On the Empire stage was Lowell Sherman in "Casanova" . . . The Rivoli billed Gloria Swanson and H. B. Warner in "Zaza" . . . "Inquiring Photographer" asked five New Yorkers if they believed a child celebrity like Jackie Coogan could reach maturity unspoiled by public adulation.

• • • •

Twelve years later: Dillingham is dead . . . Flo Ziegfeld is dead . . . Marilyn Miller is married to Chet O'Brien . . . Errol and Catlett are in pictures . . . Ninety per cent of the crowd at the French Casino opening didn't recognize Nikita Balieff as the former toast of the "Chauve Souris" when he appeared as a Master of Ceremonies . . . W. C. Fields was to become one of the great flicker comics . . . Woolsey teamed with Bert Wheeler on the screen . . . Luella Gear returned to the music comedy stage last season in "Life Begins at 8:40" . . . Where is Jimmy Barry? . . . Jeanne Eagles is dead . . . Ted Coy, her former husband, died a week ago . . . Lon Chaney is dead . . . Marion Davis is the only major Hollywood star still carrying on, with "Page Miss Glory" grossing big dough all over the country . . . Hope Hampton is the wife of millionaire Jules Brulatour . . . Louise Fazenda is the wife of Hal Wallis, Warner production chief . . . Peggy Hopkins Joyce is on Broadway, looking better than ever . . . Joe Cook is a high-priced radio comic . . . Lowell Sherman is dead . . . Jackie Coogan now is a collegiate Romeo and Shirley Temple is the kid rage of the day.

• • • •

September, 1923: King Alfonso called on Gen. Rivera to halt the revolutionary minority . . . Five leading hitters in the American League were Heilmann, Ruth, Sewell, Speaker, Ken Williams . . . National League leaders were Hornsby, Bottomley, Wheat, Roush, Fournier . . . Mayor John F. Hylan, of New York, was critically ill at Saratoga, double pneumonia . . . Tilden beat Little Bill Johnston for the U. S. tennis championship.

• • • •

Twelve years later: Alfonso, no longer a king, two weeks ago had his marriage reported annulled . . . The American League leaders of '23 are all out of baseball, except Sewell, now coach of the Yankees . . . Hornsby manages the St. Louis Browns, Bottomley is first-basing for Cincy . . . Mayor Hylan recovered, but died of double pneumonia of the ballot boxes . . . Tilden, on Sunday, won the world's professional championship to cap 20 title years.

Copyright, 1935.

Culbertson on Bridge

The Lottery.

Lottery games have been much in the public mind recently. In spite of prohibition, millions of dollars are being collected annually by various sweepstakes organized in foreign countries.

There is an important investigation in New York of the policy racket, which is a form of lottery, where poor fish of all colors are trimmed at odds so strong against them as to make any mathematician gasp for breath.

Mrs. Oliver Harriman, together with many women's organizations, is trying to divert some of these millions of dollars from the cesspools of the American gambling underworld into the worthier cause of charity. Judicial decisions have held that where skill or judgment is exercised, as in the case of bridge there can be no lottery or gaming. But in the case of pure lottery its legality is doubtful even when applied to charities. A test case in the Federal courts will decide whether a lottery run purely for charity is legal or not.

The word "lottery" has no definite significance. Legally it is applied to games of chance or determining prizes by lot. Way back in Biblical days lots were drawn, and when Rome was at its height Heliogabalus ran a lottery in which the prize was either a golden vase or six flies. The go-getting salesmen of the sixteenth century Italian republics incorporated the lottery principle in the sale of their merchandise and later lotteries became popular as an aid to governmental finance. But the financial drain among the poor became apparent even to the money-grabbing governments, and about 100 years ago lotteries were suppressed everywhere except in Holland, Spain, Italy and Denmark, where they still flourish.

In the United States the first national lottery was held in 1776 and most States legalized it for the purpose of reducing taxes or of securing public buildings, but here also the government later forbade the use of the mails for its promotion.

To any student of gambling it is apparent that, with or without prohibition, lotteries and other forms of vicious gambling always have flourished. Mathematicians can shout until they are blue in the face that a lottery is a snare and a delusion, and that anyone playing it is doomed to lose, which is perfectly true. The fact remains that lotteries cater to an irresistible emotion, hope, which springs eternal. The more abject the situation of the person the blinder the hope. One who invests in a lottery ticket carries a big chunk of hope in his vest pocket, mathematics or no mathematics.

It is this psychological factor that has, through the ages, defeated the severest prohibition. The question is, shall we allow the underworld to collect yearly a tribute of hundreds of millions of dollars which, in spite of repeal, still renders them so powerful, or shall we face the nasty mess squarely and eliminate the more vicious abuses and at least give the sucker a better mathematical break?

The example of France possibly points the way to a solution. All gambling games are legalized and controlled by the State, which collects the "kitty" for charity, while lotteries are strictly prohibited except for charities and fine arts.

The Unluckiest Hand.

Sometimes bridge is at best a lottery. To prove that you never can be sure of anything, here is the unluckiest hand I ever saw,

NORTH	
♠ None	
♥ A-J-8-4-3	
♦ 9-7	
♣ A-10-5-4-3-2	
WEST	**EAST**
♠ K	♠ None
♥ K-10-9-7-5-4	♥ Q-3
♦ Q-J-10-8-6-4	♦ A-5-3-2
♣ None	♣ K-Q-J-9-8-7-6
SOUTH	
♠ A-Q-J-10-9-8-7-6-5-4-3-2	
♥ None	
♦ K	
♣ None	

South thought he was safe when he played the hand at six spades redoubled. He had 12 seemingly sure trump tricks. But West opened the queen of diamonds and East took the ace and led back a club. What could South do? Ruffing with the ace would set up West's king and ruffing low would allow West to overruff. South was set one trick and I deeply sympathize with him.

Copyright, 1935, by the Chicago Tribune-New York News Syndicate, Inc.

Film Table

Feature pictures and stage shows are presented on the following schedules in the theaters named:

Palace—"Steamboat 'Round the Bend," at 11:40 a. m., 1:40, 3:40, 5:40, 7:40 and 9:40 p. m.

Earle—"Bright Lights," at 11 a. m., 1:40, 4:20, 7:20 and 10 p. m. Stage shows at 12, 3:25, 6:20 and 9:05 p. m.

Loew's Fox—"Redheads on Parade," at 10:45 a. m., 1:30, 4:20, 7:15 and 10:05 p. m. Stage shows at 12:15, 3:05, 6 and 8:50 p. m.

Belasco—"The Man Who Knew Too Much," at 12:14, 2:08, 4:02, 6:05, 8:08 and 10:14 p. m.

RKO-Keith's—"Top Hat," at 11:35 a. m., 1:35, 3:35, 5:35, 7:35 and 9:35 p. m.

Rialto—"Brewster's Millions," at 12, 2, 4, 5:30, 7:30 and 9:30 p. m. Creatore at 1:30, 3:30, 7 and 9 p. m.

Columbia—"China Seas," at 11:45 a. m., 1:45, 3:45, 5:45, 7:48 and 9:50 p. m.

Metropolitan—"Annapolis Farewell," at 11:15 a. m., 1:20, 3:20, 5:25, 7:25 and 9:30 p. m.

Ambassador—"Shanghai," at 6:15, 8 and 9:50 p. m.

Tivoli—"Annapolis Farewell," at 2, 3:50, 5:45, 7:35 and 9:30 p. m.

Mrs. Lillie Shiflett Funeral Rites Held

Special Dispatch to The Post.

Charlottesville, Va., Sept. 18.—Funeral services for Mrs. Lillie Shiflett, who ended her life Sunday at the home of Clay King, near Blenheim, were held at the home of her father, Bernard T. Shiflett, near Quinque, Greene County, today. No motive for the suicide has been found. W. O. Fife, Commonwealth's attorney, who held the inquest, pronounced it suicide.

Mrs. Shiflett was the widow of Samuel Shiflett.

Parrish in New Job.

Special Dispatch to The Post.

Keyser, W. Va., Sept. 18.—George F. Parrish, Mineral County representative, has assumed his new duties as head of the automobile bureau of the West Virginia State roads commission at Charleston. The appointment was made by Burr Simpson, recently appointed State roads commissioner. Parrish will have jurisdiction over the issuance of automobile licenses.

School Patrons In 'Strike' Call Parley Tonight

To Weigh Next Action as Board Rejects Nice's Peace Plans.

By the Associated Press.

Frostburg, Md., Sept. 18.—Patrons of Beall Grammar School will meet tomorrow night to consider further action in their "strike" against the transfer of fourth, fifth and sixth grade pupils to the Hill Street School.

They indicated they would keep their children out of school until they were granted their demands that the pupils be permitted to continue attending Beall or that lunch and transportation to the other school be furnished them.

Meanwhile, the Allegany County board of education indicated it would not comply with Gov. Nice's request that it rescind its action transferring the pupils.

The Governor made this request yesterday after he received a delegation of parents in Baltimore. He offered several methods of easing the situation.

The school board replied, however, it would stand on its action, which it said was taken to relieve overcrowding.

Engineer Transferred.

Special Dispatch to The Post.

Fredericksburg, Va., Sept. 18.—The transfer of Paul W. Snead, resident engineer of the State highway department for the Fredericksburg area to Dilwyn, and his replacement by H. H. Holmes, of Gates City, was announced today. The transfer of Snead takes him out of a State highway district with which he had been connected for nearly 13 years.

AMUSEMENTS.

PALACE
NOW
WILL ROGERS
"STEAMBOAT 'ROUND THE BEND"
with
IRVIN S. COBB • STEPIN FETCHIT
Extra—METRO CRIME SUBJECT, "ALIBI RACKET"
Coming—CLARK GABLE-LORETTA YOUNG
in "CALL OF THE WILD"

AMUSEMENTS

A DOUBLE-BARRELLED 8TH ANNIVERSARY SHOW !!
Loew's FOX F. at 14th ME. 5001
STAGE in person! FRIDAY!
THE RHYTHMATIC FAVORITES OF THE "CAMEL CARAVAN"
GLEN GRAY and his CASA LOMA ORCHESTRA
featuring KENNY SARGENT • PEE WEE HUNT
BOB MURPHY
FUNNY SINGING COP OF "BROADWAY GONDOLIER"
with his Son & Daughter... DICK & DOROTHY
PAUL NOLAN
SCREEN
Yes-sir...it's everybody happy
WHEN A GLORIOUS SHOW...MORE ROMANTIC THAN A JUNE MOON
"HERE COMES THE BAND"
with
TED LEWIS and his ORCHESTRA
VIRGINIA BRUCE • TED HEALY
NAT PENDLETON
Last JOHN BOLES • Dixie Lee in "REDHEADS ON PARADE"...
Day Stage AL TRAHAN • BILLY HOUSE & Co. • Extra/LITTLE JACKIE HELLER

AMUSEMENTS.

WILLARD PLAYERS
Tonite at 8:45 P. M.
"EAST LYNNE"
PRESS CLUB AUDITORIUM
Natl. Press Bldg., 14th and F Sts.
Tickets, 55c and $1.10.
Willard Ticket Bureau, NAt. 8878.
"Continental Music Hall."

GAYETY BURLESK
Now Playing.
BILLY ARLINGTON
TOOTS BRAWNER
ALEXIANNA and GIRLS
Next Week—ANN CORIO.

BELASCO
OPP. THE WHITE HOUSE
NOW PLAYING
THE MAN WHO KNEW TOO MUCH
COMING NEXT
"RED HEAD" "Poil de Carotte"

12 NOON RIALTO TO 11 P.M.
BREWSTER'S MILLIONS
"3 BEARS"—"NEIGHBORS"
CREATORE
Rialto Symphony, 1:30, 3:30, 7, 9

NOW KEITH'S 15th & G
A Washington Institution
3RD WEEK!
FRED ASTAIRE • GINGER ROGERS
IN "TOP HAT"
MUSIC AND LYRICS BY IRVING BERLIN.
STARTING FRIDAY, SEPT. 20TH
An Extra Added Attraction
the sixth issue of
"The MARCH of TIME"
Coming... EDWARD ARNOLD
in "DIAMOND JIM"

FALL FESTIVAL OF GREATER SHOWS
Warner Bros. EARLE
THE SURPRISE SUCCESSOR TO "IT HAPPENED ONE NIGHT"
....Claudette in Man Trouble Again
Claudette COLBERT
In the Columbia Picture
She Married Her Boss
with MELVYN DOUGLAS MICHAEL BARTLETT
STARTS TOMORROW
On the Stage
THE TANGO & RHUMBA KING
XAVIER CUGAT
And His WALDORF-ASTORIA ORCHESTRA
Georges & Jalna - Paul & Eva Reyes
Carmen Castillo - Don Reed
EDDIE WHITE DUPONTS
25c TO 1P.M.
LAST DAY
ANOTHER WEEK DOWNTOWN
SYLVIA SIDNEY • HERBERT MARSHALL
A Paramount Picture
"Accent on Youth"
Tomorrow
First Time on Screen
VOICE OF EXPERIENCE
NEW TRUE CONFESSION DRAMA
Smoking Permitted
25c to 5 p.m.—Eve. 25c & 40c
LAST DAY
ANNAPOLIS FAREWELL
Warner Bros. METROPOLITAN

On The Air Today

Today in radio is made significant by the return of the Atwater Kent hour for another season. Tonight's premiere, with Jessica Dragonette as guest soloist, marks the tenth anniversary of Atwater Kent on the air. And it also is the tenth anniversary in radio for Miss Dragonette.

Those early days will be relived for the young lyric soprano when she sings "Indian Love Call"—the first song she sang on the air when she made her bow with Roxy's Gang early in the fall of 1925. She will sing, too, "Meditation," from Thais; the Russian "Dark Eyes," "Some Day," from the "Vagabond King," and "Alice Blue Gown."

For this year's series William Daly has been selected as orchestra conductor. Mr. Daly will feature "Drums in My Heart," "Top Hat," "Smilin' Through" and "Malaguena," by Moszkowski tonight, WJSV, at 7:30 o'clock.

• • • •

WJSV has the distinction of presenting a second premiere tonight at 8:30 when "World Peaceways" is presented, with a goal of stimulating public interest in the ideal of world peace. The program is sponsored by E. R. Squibb & Sons, which company announces that "American Peaceways" is in line with a policy of long standing of devoting effort to educational programs. Musical entertainment will be provided by Howard Barlow's orchestra, with guest artists from the ranks of the country's best. Speakers include Senator Borah (tonight), Senator Nye, Alfred E. Smith, Dr. Glenn Frank and William E. Green. Prominent authors will contribute original dramatic scripts for each broadcast. Lucrezia Bori is soloist tonight.

• • • •

Lee Tracy, heard and seen infrequently these days, does a scene from his success, "Blessed Event," in the Vallee hour tonight, WRC, at 7. Other guest stars are Tim and Irene, with a special preview of "Venus in Silk," which comes soon to Broadway as a music show.

• • • •

Vladimir Brenner, former pianist to the Czar, is soloist with the N. B. C. Symphony Orchestra, WMAL, at 9, playing Rachmaninoff's second concerto for piano and orchestra . . . Homely music and philosophy will be presented Thursday nights by Lewis J. Lewis, WOL, at 11:45 . . . "Just Plain Bill" begins its fourth year on the airways, WJSV, 10:45 a. m. . . . Sponsor's commercials are promised on a new low wordage basis when the Baer-Louis fight is broadcast.

• • • •

George Gershwin, Mildred Bailey and Ray Knight are guests of Paul Whiteman in the Music Hall, WRC, at 9, and it will be very nice to have the Bailey voice with the Whiteman orchestra once again . . .

The Post Radio Time-Table

Thursday, September 19 Washington Eastern Standard Time.

	WRC 316M—950KC	WMAL 476M—630KC	WOL 229M—1,310KC	WJSV 206M—1,460KC	
6:30	Gordon			R. F. D.	6:30
6:45	Hittenmark			"	6:45
7:00	" "	Morning Devotions	Musical Clock	News	7:00
7:15	" "	Morning Glories	News	Sun Dial	7:15
7:30	" "	Cheerio	Christian Witness	" "	7:30
7:45	" "	"	Musical Clock	" "	7:45
8:00	" "	Breakfast Club	" "	" "	8:00
8:15	" "	" "	News	" "	8:15
8:30	" "	" "	Musical Clock	" "	8:30
8:45	" "	" "	" "	" "	8:45
9:00	News	News; Cleo Brown	Dick Newton	" "	9:00
9:15	Girl Alone	Edward MacHugh	Police Flashes	Captivators	9:15
9:30	Breen, De Rose	Today's Children	Kellogg Program	Betty Hudson	9:30
9:45	Morning Parade	News	Organ Music	News	9:45
10:00	" "	Honeymooners	Variety and Value	Christian Science	10:00
10:15	House Detective	Wendall Hall	Sages Album	Poetic Strings	10:15
10:30	Garden Calendar	Navy Band	Natalie Page	Milky Way	10:30
10:45	Fountain of Song	" "	Views of the News	Just Plain Bill	10:45
11:00	Hammond Organ	Simpson Boys	Olive Jenkins	Voice of Exper.	11:00
11:15	Honeyboy, S'fras	Business Bureau	Dance Rhythms	Merrymakers	11:15
11:30	Merry Madcaps	Words and Music	Morning Concert	Mary Marlin	11:30
11:45	" "	" " "	Piano Selections	Rhythms	11:45
	AFTERNOON PROGRAMS.				
12:00	Merry-Go-Round	CURBSTONE	Luncheon Concert	Luncheon Music	12:00
12:15	Battle's Ensemble	Kilmer Family	News	" "	12:15
12:30	Airbreaks	Farm, Home Hour	Harold Fondville	News	12:30
12:45	"	" " "	Luncheon Dance	Luncheon Music	12:45
1:00	Mathay's Gypsy	" " "	Radio Roundup	Maris	1:00
1:15	Orchestra	" " "	" "	Helen Trent	1:15
1:30	Louise Flores	Music Guild	Musical Specialties	Between B'ends	1:30
1:45	Moosikers	" "	" "	Happy Hollow	1:45
2:00	Home Sw't Home	" "	Book of	Oleanders	2:00
2:15	Vic and Sade	The Wise Man	Melodies	Waltz Time	2:15
2:30	Ma Perkins	Vaughn De Leath	Philadelphia	Iowa Farmers	2:30
2:45	True Dreams	Norsemen Quartet	Symphony	Union Conv.	2:45
3:00	Iowa Farmers	Betty and Bob	Today's Winners	Salvation Army	3:00
3:15	Union Meeting	Easy Aces	" "	Hawaiians	3:15
3:30	Masquerade	Radio Guild	" "	From Old	3:30
3:45	Four Dots	" "	" "	Kentucky	3:45
4:00	Edith Warren	" "	Spanish Rhythms	Safety Board	4:00
4:15	Three Scamps	" "	News	Instrumentalists	4:15
4:30	Matinee	Singing Lady	Tea Dance	Novelettes	4:30
4:45	Musicale	Orphan Annie	Tunes	Tito Guizar	4:45
5:00	Sundown Revue	News	Old Time	Buck Rogers	5:00
5:15	" "	Dot and Will	Opportunities	Rhythms	5:15
5:30	News	Tea Time	Vocal Interlude	Jack Armstrong	5:30
5:45	College Sweet'rts	Lowell Thomas	Piano Novelties	Russian Orch.	5:45
	EVENING PROGRAMS.				
6:00	Amos 'n' Andy	Bill Coyle	Musical Interlude	Dinner Music	6:00
6:15	Popeye the Sailor	Tony and Gus	Today in Sports	Martha & Hal	6:15
6:30	Baseball Scores	Evening Album	Dance Rhythms	Arch McDonald	6:30
6:45	Bulletin Board	Your Safety	Govt. Family	Boake Carter	6:45
7:00	Rudy Vallee	Nickelodeon	Dixie Harmonies	Harve and	7:00
7:15	" "	"	Five-Star Final	Esther	7:15
7:30	" "	G. W. U. Forum	News Spotlight	Atwater Kent	7:30
7:45	" "	Citizens Fed'ration	Detective Stories	Radio Hour	7:45
8:00	Showboat	Death Valley Days	Joe Holman	Charles Towne	8:00
8:15	"	" " "	Hawaiians	Manhattan Choir	8:15
8:30	"	CURBSTONE	Mysterious	World Peace-	8:30
8:45	"	Roy Shield's Orch.	Mr. Mac	ways Program	8:45
9:00	Paul Whiteman	N. B. C.	Mardi Gras	H. Heidt's	9:00
9:15	" "	Symphony	Marimba Band	Brigadiers	9:15
9:30	" "	Orchestra	" "	March of Time	9:30
9:45	" "	" "	News	House Party	9:45
10:00	Ice Carnival	POSTILION	Wrestling Bouts	News	10:00
10:15	Keller's Orch.	Don Bestor's Orch.	" "	Mus. Cocktails	10:15
10:30	National Radio	Joe Rine's	" "	J. Hamp's	10:30
10:45	Forum	Orchestra	" "	Orchestra	10:45
11:00	Night Owl	Slumber Hour	Victor Herbert	Dick Messner	11:00
11:15	News	" "	Red Gresh Orch.	Orchestra	11:15
11:30	Dornberger's	" "	Frank Husle's Or.	Ted Weems'	11:30
11:45	Orchestra	" "	Midnight Watch	Orchestra	11:45
12:00	Sign off	Sign off	Sign off	Sign off	12:00

"FREE RADIO INSPECTION"
Repair Parts for All Makes SUN RADIO MET. 3500
938 F St. N.W. 11th & E Sts. N.W.
WE REPAIR ALL MAKES OF RADIOS

FALL TIRE SALE
Any Purchase
NO MONEY DOWN
98% In 5 Minutes
Any automobile owner can get the same fast service regardless of past unfavorable experiences—Ours is a friendly credit plan designed to give you instant service. NO RED TAPE
MAKE YOUR OWN Easy Terms
Just make your selection—Tell us how you want to pay—We will tailor our plan to fit your requirements regardless if a long or short time is needed. NO DELAYS
THE ORIGINAL 12 PAY PLAN MEISEL TIRE Co.
Open Evenings and Sunday A. M.
1738 14th St. N. W. 1100 H St. N. E.
3059 M St. N. W. 824 Pa. Ave. S. E.

"I'm proud to have these whiskies bear my name"
—says JULIUS KESSLER
My entire lifetime has been spent making and selling whiskies in America.
When you taste my whiskies you'll find that my sixty years experience has given them a taste and smoothness unheard of in low-priced whiskies.
I sincerely believe that I am putting good whiskey within the reach of every man.
I'm proud to have these whiskies bear my name.
PRIVATE BLEND 91c A PINT PREFERRED BLEND 1.04 A PINT
There's Whiskey Fame in the Kessler Name . . . since 1875
KESSLER'S Blended Whiskies
FULL 90 PROOF
Julius Kessler Distilling Co., Inc. Executive Offices: 405 Lexington Ave., N. Y.

GIVE YOURSELF THIS TIP ON TOMORROW
Talk tomorrow over with yourself—tonight! Call for Calvert—best of the better blended whiskies. Enjoy it as a gentleman should—in moderation. You'll have a GOOD night . . . and a GOOD morning. Use good judgment. Buy better whiskies. Call for Calvert!
BUY BETTER WHISKIES
Clear heads call for Calvert
©1935, Calvert-Maryland Distilling Co., Inc., Baltimore, Md. Exec. Offices: New York City. Calvert's Reserve and Calvert's Special Blended Whiskies

Clark's
PHONE NATIONAL 3320
705 14th St. N.W.
Age and Quality at a Price!
CLARK'S MONOGRAM
STRAIGHT WHISKEY
Aged in charred oak casks. No alcohol or spirits added.
20 MONTHS OLD
CLARK'S MONOGRAM STRAIGHT WHISKEY
CLARK'S INC.
$1.59 FULL QUART
Now that MONOGRAM is better than 20 MONTHS OLD you will be delighted more than ever with its smooth, mellow taste. COMPARE the quality of this splendid whiskey with that of any other 20-month-old whiskey at double this price. MONOGRAM has pleased thousands of our customers. If you have never tried this fine whiskey, you have a pleasant surprise in store for you.
PRICES EFFECTIVE 6 DAYS
Imported SHERRY From Jerez, Spain Pale Dry 5 Years Old Aged in the wood 5 years, bottled direct from the cask. Priced regularly at $1.49. Special 99c Full Fifth
Fruit Industries Hillcrest Wines Over 4 Years Old. Aged California Wine —21%. A delicious Wine, all types. 49c Fifth
"National Distillers" Shenandoah BLENDED WHISKEY $1.29 Full Quart Youngest whiskey used is 1 year old. Blended and bottled by Penn.-Md. Corp.
SCHENLEY'S BELLE OF ANDERSON 90 Proof Average Age 2 Years Old A blend of straight whiskies. No alcohol or coloring matter added. $1.49 Full Quart
• SPECIALS •
Norton's Kentucky Bourbon (2 Summers Old) 79c Pint
Anchorage (100 Proof) .... $1.39 Quart
Fruit Industries Wine .. $1.49 Gallon
Red Top Rye ..... $1.49 Quart
Old Key Rye (Bottled in Bond 1927) $1.88 Pint
Donald Scots Imp. Scotch $2.69 Fifth
Special Reserve (Bottled in Bond 16 Years) $2.98 Pint
Old Donegal Irish (10 Years) . $2.89 Fifth
SAME DAY DELIVERY · NAt. 3320
BOTTLED IN BOND OLD OVERHOLT 5 Years Old 100 Proof This is the genuine Old Overholt, that was formerly being sold for $2.60 pint. Special $2.19 Pint
NEW ORLEANS COCKTAILS Made from the recipe of the original Absinthe Bar at New Orleans. Regular $1.25 pint. Special 79c Pint
SILVER BELL 100% Distilled DRY GIN English type Clark's recommend this gin. Regularly $1.15. 99c Full Quart
Imported Vermouth MARTINAZZI Produced and Bottled in TORINO, ITALY One of Italy's finest Vermouths. 99c 30-oz. Bottle
IMPORTED Invalid Port 15 Years Old Bottled by Elmiro, Garcia, Oporto, Portugal. This fine port has the full body and fine taste of the more expensive wines. Reg. $2.50. Specially priced at $1.09 Fifth
Black & MacDonald's Special Liqueur Scotch 100% Scotch Whiskies, ALL OVER 8 YEARS OLD 8 Years Old Reg. $4.00 $2.98 Our Price Fifth
CLARK'S FOR LIQUOR
705 14th ST. N.W. • NATIONAL 3320

The Washington Post

Registered in U. S. Patent Office.
An Independent Newspaper.
(Published every day in the year.)

Eugene Meyer, Publisher.
Floyd R. Harrison, Comptroller.

The Associated Press is entitled exclusively to use for republication of all news dispatches credited to it or not otherwise credited in this paper and local news of spontaneous origin published herein. Rights of republication of all other matter herein are also reserved.

OFFICES OF THE WASHINGTON POST.
New York, N. Y. ..... 270 Madison Avenue
Chicago, Ill. ..... 360 North Michigan Avenue
Detroit, Mich. ..... 6-24-1 General Motors Building
St. Louis, Mo. ..... 205 Globe-Democrat Building
San Francisco, Calif. ..... 742 Market Street

DELIVERED IN WASHINGTON.

Daily, Sunday, 1 yr.	$7.80	Daily, Sunday, 1 week	15c
Daily only, 1 yr.	5.20	Daily only, 1 week	10c
Sunday only, 1 yr.	2.60	Sunday only, per copy	5c

BY MAIL—MARYLAND, VIRGINIA, WEST VIRGINIA AND NORTH CAROLINA.

Daily and Sunday		Sunday Only		Daily Only	
One year	$9.00	One year	$4.00	One year	$6.00
Six months	5.00	Six months	2.00	Six months	3.50
One month	.85	One month	.40	One month	.60

OTHER STATES, MEXICO AND CANADA.

Daily and Sunday		Sunday Only		Daily Only	
One year	$11.00	One year	$4.50	One year	$7.50
Six months	6.00	Six months	2.50	Six months	4.00
One month	1.00	One month	.45	One month	.70

All Subscriptions by Mail Payable in Advance.

Entered at the Postoffice, Washington, D. C., as second-class mail matter.

TELEPHONE NATIONAL 4200.

Thursday, September 19, 1935.

Truly People's Counsel.

It is a tribute to William A. Roberts' community spirit that his service as people's counsel before the Public Utilities Commission has been supplemented by self-imposed duties affecting the welfare of lowly citizens in distress. With patience that is too often a neglected virtue in public officials, Mr. Roberts has listened to the complaints of numerous individuals swindled of their wages. In some cases he has been able to effect settlements, but not being satisfied with these non-official activities in behalf of disconsolate victims, he proposes enactment of a new law.

Whether or not the people's counsel has evolved the best solution for wage swindling is a matter of opinion. He would make it a criminal offense to withhold wages fraudulently or without sufficient reason. Because of the prevalence of disputes in cases of this kind, resort to the criminal courts does not appear to be an ideal solution. Further study may bring to light other methods that would be less drastic and equally effective. Switzerland, for example, handles some of these problems through a system of domestic relations courts in which procedure is simple and costs are small.

Mr. Roberts would be the first to agree that the important thing is to afford an effective remedy to domestic servants and other employes who are being cheated of their wages. Regardless of whether his or some other plan is adopted, he deserves the thanks of the community for giving his attention to problems of this sort, in addition to his regular duties.

The Dark Side.

Exclusive of processing taxes, tax collections for the first 2½ months of the present fiscal year have been well above the amounts received during the same period a year ago. These increases offer most encouraging evidence of the country's growing ability to solve the budgetary problems as business recovery creates new sources of taxable income.

Unfortunately expenditures are also rising, at a rate that far outstrips additions to revenue receipts. The deficit incurred since the beginning of July was close to $752,000,000 on September 14, as compared with $495,000,000 on the corresponding date in 1934. The result is an addition to the Federal debt of $262,000,000, with more borrowing in immediate prospect.

So long as spending continues to outstrip income, the public will not be disposed to look for the bright lining to the cloud of suspicion and distrust which now darkens the financial outlook. The recent unexpected decline in quotations on long-term Government bonds is a clear warning of the growing unwillingness of banks and institutional investors to add to already excessive holdings of such securities. Each time a "sinking spell" of this sort occurs, the Treasury's chances of financing its uncovered expenditures by new offerings of long-term issues are further impaired.

The ability of the Government to obtain needed funds for short periods of time is not questioned. However, the growing fear that long-term obligations may depreciate in value will ultimately extend to embrace all issues, if the spending program continues on a scale that nullifies the increases in returns from taxation.

Time, Please.

Although seven centuries have elapsed since the first clocks were introduced, it is not until now that one has been invented for which its maker claims unvarying perfection. This clock, to be presented to Greenwich Observatory at London, is almost a small industry in itself. It will be manned by three sets of machinery, one termed the "master" and its two subordinate mechanisms called "slaves." In order to maintain its claim of accuracy in not varying as much as a second a year, it will have to be kept in a strictly even temperature.

Styles in clocks have varied with everything else until they are now as ornamental as utilitarian. The stately but ugly grandfather clocks, which used to grace or disgrace every hallway, have given way to compact modern or modernistic timekeepers. Bland-faced alarm clocks are not works of art by any means. But they are a great deal more pleasant to look at than a boss' irate frown when one is tardy. The thick gold watches suspended from cloisonne fleurs-de-lis went the way of the stiff shirt waists which they adorned. Feminine watches are as infinitesimal and decorative now as any other piece of jewelry.

This new clock, though much is claimed for it, will not be the most unique or famous one in the world. For it will have to compete with the Hipps clock at Neuchatel; the Hobrecht clock made at Strasbourg in 1589, which is still ticking, and the mechanical clock at Venice, where two life-sized figures at the top of a tower strike the hours. And last, but certainly not least, the Greenwich Observatory timepiece has a strong competitor in every single watch that reposes on an individual's arm or in his pocket today. For it will be a long time before any man will admit that his watch is not the most accurate in the world.

Boring From Within.

Constitution Day brought forth a medley of jangling opinions that drifted far from the Constitution itself. Out of this welter of partisan oratory, however, two lines of thought emerge with some distinctness. The Administration, using Secretary Roper as spokesman, made a cogent appeal for extension of the basic law, by amendment if necessary, to safeguard the recovery and reform measures of the New Deal. The opposition, headed by former President Hoover, emphasized the fundamental importance of the Bill of Rights, drawing on his wide experience of social tumult to point out that: "Liberty never dies from direct attack."

None of the many speeches showed any hostility toward the Constitution itself. That fact is worthy of emphasis, for it indicates that the country will be saved the disaster of having the fundamental law made a political issue. The point of disagreement is whether or not the so-called recovery program is insidiously disintegrating constitutional safeguards. No one is likely to challenge Secretary Roper's view of the Constitution "as a living mechanism and not as a dead tool." But that does not answer Mr. Hoover's reminder that: "Liberty dies from encroachment upon and disregard of its safeguards."

Everything Mr. Roper said about changing instrumentalities of government in conformity with social and economic evolution was self-evident. Indeed, this thought had been expressed earlier in the day by Mr. Hoover. Noting that "we have amended the Constitution many times in the past century to meet the problems of growing civilization," he predicted that "we will no doubt do so many times again." Obviously there is no serious question as to whether the Constitution should continue to grow along with changing conditions and concepts.

The real issue arises, however, over the nature of the changes to be made. That the basic law is flexible and that a national emergency arose does not adequately explain the progressive regimentation of agriculture, the haphazard competition of the Government with private enterprises, the usurpation by the Executive of legislative powers, nor the encroachment upon the functions of local government through the agency of profligate spending programs. It is not the idea of modifying the Constitution that arouses increasing opposition, but the possible disintegration of the American governmental system within a framework of ostensible constitutional observance.

Emphasis must be shifted, therefore, from oratorical generalities to specific undertakings. Secretary Roper was right in comparing the President's attitude on the flexibility of the Constitution with that of Lincoln. What he omitted was the devastating contrast between saving the Union in time of civil war and sap-headed boondoggling in time of peace. To save a nation from destruction, law may well be set aside, as the Constitution itself recognizes. But there is no rational analogy between such emergencies and the payment of bounties to farmers to raise their commodity prices to "parity."

Virtually all of the New Deal legislation now challenged as unconstitutional was initiated under the pressure of economic distress. But instead of loosening its grip as recovery progresses, the Administration talks of a "breathing spell" and continues to tighten its control over the lives and destiny of the people. It is this tendency which gives rise to serious apprehension that we are unwittingly drifting toward unintentional dictatorship. It is this tendency which made Constitution Day this year a matter of far more than formal observance.

Expeditious Legal Tests.

Dismissal of James W. Carter's petition for a temporary injunction restraining the Government from enforcement of the Guffey coal act may be easily misinterpreted. The public is looking eagerly for judicial decisions that will finally remove present uncertainty regarding several New Deal measures. When Judge O'Donoghue refused to issue an injunction, therefore, the inclination was to chalk up round one in favor of the Administration.

As a matter of fact, the court merely refused to analyze the case on its merits at this time. It concurred in the argument of Assistant Attorney General Dickinson that the petition was premature, since the tax provided for in the act has not been levied and the petitioner could show no evidence of injury. After the Guffey act becomes effective a similar petition for a permanent restraining order will be heard on its merits. The court will then be able to pass judgment upon a law in operation instead of trying to determine an individual's rights from hypothetical contentions.

Dr. Dickinson's plea for dismissal of this petition does not mean, however, that the Administration seeks to postpone the test. He specifically pledged the Department of Justice not to attempt to retard adjudication of these vital issues when they can be properly laid before the courts on their merits. Obviously premature judgment, before the basic elements of the case can be unmistakably outlined, is no solution. Desirable as it is to secure an early test of questionable statutes, there can be no reasonable dissent from this viewpoint.

It is highly important, moreover, that a suitable test case be chosen. As in a number of other pending suits, the basic issue lies in the extent to which Congress may control industry through the taxing power. The Supreme Court's attitude toward that question may be even more important than the Schechter case opinion. From the viewpoint of the public as well as that of the Administration, therefore, the desirability of presenting this central issue in clear-cut and unequivocal form becomes readily apparent.

The attempt to bring about expeditious legal tests of experimental legislation would defeat its own purpose if it should result in a series of decisions on ancillary points.

Page Senator Nye.

This week wheat prices have been advancing by leaps and bounds, cotton has joined the upward movement, and export quotations for copper have also risen. These concerted increases in prices of commodities which are in great demand whenever wars threaten would hardly have been so sudden or so pronounced had it not been for the extremely pessimistic tone of European dispatches.

To be sure rumors of war are not solely or even primarily responsible for the sharp rise in wheat prices. That is largely due to reports that a devastating drouth has virtually eliminated Argentina as a wheat exporter in coming months.

Similarly the improved outlook for cotton is partly the result of AAA rulings regarding loans and benefit payments, while a growing demand for copper has been in evidence for some time. Nevertheless, the stronger buying demand for these basic commodities itself requires explanation. It is reasonably certain that preparation for war and speculative buying in anticipation of war have played a large part in the current market upturn. Certainly the war scare accounts for the boom in munitions stocks during the present week.

Senator Nye and his colleagues who virtually forced the President, against the wishes of the State Department, to sign the "mandatory" neutrality resolution, ought to be chastened by a study of market behavior. It shows clearly that a mandatory embargo upon all exports of arms, munitions and implements of war to belligerents is not a means of keeping this country free from entanglements.

Shipments of all sorts of raw materials are as indispensable to the conduct of modern warfare as guns and explosives. Indeed European nations are not as dependent upon the outside world for finished implements of destruction as they are for basic raw materials, needed for the provisioning and clothing of the armed forces and the civilian population, and for the domestic manufacture of munitions.

Consequently a so-called "neutrality" policy that is content merely to place embargoes upon the export of arms, ammunition or implements of war is a singularly superficial and ineffectual method of trying to aid the cause of world peace. Moreover, the feverish trading in "war stocks" shows that the public doubts the ability of the Government to prevent the manufacture and sale of arms and munitions to belligerents under the licensing system contemplated by the Pittman resolution. In view of the manifold opportunities for evading an embargo, Congress should have realized that more time and a great deal of money are needed to develop an adequate system of control.

The extent to which American producers and exporters profit by a war in Europe, or even the prospect of a war, will measure the completeness of our failure to remain aloof from the conflict by simply refusing to sell munitions to the principal combatants. International trade is too complicated and the economic activities of peace and war times are too inextricably intertwined to permit a trading nation to isolate itself from a major world conflict.

The provincial, unrealistic conception of the role of the neutral held by Senator Nye and his colleagues will not keep the country out of war. It merely leaves the country free to profit surreptitiously and often unwittingly from warfare, while absolving it from the obligation to co-operate with other nations in constructive efforts to prevent war.

Football And Mothers.

From the Omaha World-Herald.

Football coaches probably never fully realize what they do to mothers. It is better so.

For mother doesn't want to be a spoil-sport, nor does she want her son to be a sissy. But she can't contemplate, with calm, the possibility of his coming home some night with a broken arm, or having his facial contours marred by a broken nose. She's been told all the statistics about the safety of the game, the few seconds that are actually given over to the shock of body meeting body, and the care taken in physical preparation for the rough play. She smiles assent, but just the same she doesn't like it. She may go out and cheer and lose her head in wild enthusiasm over a thrilling game, but always there's a tiny seed of fear in her heart that her son may be hurt.

Football is a grand game. But while the stands cheer for the lads out on the field, fighting so heroically to advance the ball, this department raises a minor cheer for the mothers of the lads, the mothers who are cheering and smiling as play follows play, even while they are fighting a secret fear that the son out there may be hurt.

In his Nurnberg speech, the Reichsfuehrer charged that Memel "tortures Germans only because they are members of the German nation and because they want to remain Germans." That is very different from Herr Hitler's course: He tortures German Jews only because they are members of the German nation and because they want to remain Germans."

What, A Conscientious Objector!

Letters To The Editor.

The Post welcomes letters from its readers. All communications must be signed with the writer's name and address. Upon publication initials or pen names will be used if requested. Letters are subject to condensation, and in no case should they exceed 250 words.

Dictatorial Bureaucracy.

To the Editor of The Post—Sir: If the people of the United States believe our country is really a democracy at the present time, they are mistaken. It is a democracy in form and in theory, but in practice it has become a dictatorial bureaucracy.

Cabinet officials are deep in politics, offering jobs to keep their party in power. Relief, doles, jobs and even money are now used to keep the reins of Government in the hands of some who are undemocratic and un-American.

Democracy cannot live when partisanship, demagoguery and mortgaging the future are the conditions and methods of those sworn to carry out the Constitution and keep burning the sacred fires of liberty on the blood-bought altar of freedom. Nothing is safe or secure when all sane policies of economics and representative government are cast aside and the slogan becomes: "Anything will do; anything for my party to win." The people had better get their eyes open.

BUFORD S. CROSS.
Great Cacapon, W. Va., Sept. 17.

Conn. Ave. Buses.

To the Editor of The Post—Sir: The new bus line on Connecticut avenue is in operation. After using it, I make this criticism:

1. Overcrowding. I stood swinging to a post back of the motorman from 4900 Connecticut avenue to Fifteenth and I streets. It was the most uncomfortable ride I have had in years. I have been a resident of Chevy Chase for over two years and that never occurred on the street cars. I hope the company will remedy this condition.

2. Overworked motormen. On the street cars I could always depend upon the conductor to let me off at the right place. As my eyesight is defective, this was a great accommodation. With one man to do everything, it is unreasonable to expect him to be able to remember where passengers wish to alight. Yesterday, after telling the motorman my sight was defective and that I was dependent upon him, he took me two blocks beyond where I wanted to get off.

3. Increased danger to pedestrians. I see that a member of the P. U. C. congratulates motorists upon the removal of markers on the safety zones. Did it ever occur to this official that these safety zones and loading platforms were a source of protection to the pedestrian? The block between 4900 and 5000 on Connecticut avenue is notoriously dangerous. Delayed by a late start in the morning and eager for dinner in the evening, motorists speed along this block regardless of regulations. By watching his chance and taking some risk, the pedestrian could make a safety zone and thus have what the President calls a "breathing spell." Now he has none. He must make the other curb or die.

The attention of traffic directors and the Police Department has been called to this dangerous crossing repeatedly. Now it is more dangerous than ever.

A. H. THOMPSON.
Washington, Sept. 17.

To End The Controversy On Huey Long.

To the Editor of The Post—Sir: Should a halo be placed around a person merely because he has passed on to the Great Beyond? Some of your readers seem to think that death can efface the wrongs done by the late Huey P. Long. Do they forget the wake of violence and plunder left by his usurpation of the constitutional rights of his fellow citizens, his utter disregard for the ideals Americans have given their lives to establish and maintain? They claim that it is cowardly to criticize a fallen foe. Have they forgotten so soon the severe criticism Senator Long drew from every side while he lived?

It is alarming to note the number of people who are upholding Huey Long. There was reason for those who sought political favors or sought to escape Long's demagogic punishment to give him lip service, but now that the excuse is gone, what is the motive? Can there be many real Americans who are so uninformed of Huey Long's methods and his real ambitions and aims that they are willing to uphold him? If so, true Americanism is in a state of decay.

JOHN WARRINGTON.
Washington, Sept. 17.

To the Editor of The Post—Sir: Surprise is evidenced by various Post readers that there should be an honest appraisal of the character and life of the late Senator Huey P. Long. Some of this surprise, genuine or not, seems positively pained. And it leads me to believe that numerous sentimentalists are preparing the martyr's crown. If The Post and Westbrook Pegler can do nothing else, they may write the facts as we know them—unfavorable as well as favorable—and let history take care of Huey Long.

Surely it is not unfair to mention certain facts, generally known, about the late Senator. There is no need to pretend, merely because death has struck, that the Senator was more sinned against than sinning, and that perhaps after all he wasn't such a bad fellow. This is hardly "challenging a fallen foe."

The plain, unvarnished truth is what is needed at such times, and it has been spoken by your newspaper and by Mr. Pegler.

FRANK FORD BURNET.
Washington, Sept. 17.

To the Editor of The Post—Sir: The Post and Mr. Pegler should be commended rather than criticized for unmasking political freaks, and Huey Long certainly was one of them. His assassination is to be deplored, no matter what side you are on, and one cannot but sympathize with those who feel a personal loss at his passing. But every politician is in the public eye, and as such cannot escape publicity, be he dead or alive.

Huey Long started something his death alone cannot stop. It may be checked, but time alone will tell how much damage already has been wrought. Without, I hope, realizing it himself, he was fomenting a revolution. There are already enough reds in this country whose motto is: "What's yours is mine," and all they needed was a little moral support. This Huey Long gave them, and with some of the authority that goes with a high public office. It is irrelevant that Long wanted to go about it in a more peaceful way than the Communist.

Under the Constitution we all have a right to life, liberty and the pursuit of happiness. That means our own, not someone else's. "Thou shalt not covet thy neighbor's property" is one of the Ten Commandments, but to believe in that, I suppose, is just as old-fashioned as to believe in the Constitution. H. R.
Takoma Park, Md.

To the Editor of The Post—Sir: In all my experience of life in the raw, I never read or heard of such savage attacks on a man who was assassinated and not yet in his grave, as by your man Pegler in two of your issues of last week.

I can not understand why any reputable paper would publish such articles. Decency was certainly outraged and if I were in the author's place I would be ashamed of myself. ROBERT L. JAYNES.
Fredericksburg, Va., Sept. 16.

To the Editor of The Post—Sir: Hate, envy and fear seem to be the cause of most of our troubles today. There seems to be a lot of personal dislike and bitterness in your columns regarding the murder of the late Senator Long. Your columnist seems bent on stirring up 70-year-old ashes of bitterness and hatred, which are best forgotten.

We need more fighters like the late Senator to oust the grafters and politicians and give the average person a square deal. C. B. L.
Washington, Sept. 16.

Liquor And Accidents.

To the Editor of The Post—Sir: And now comes the "repeal associates" to tell us that drunken driving is decreasing under the benign influence of repeal. These same repealists finally convinced a gullible people that more people were drinking under prohibition and to repeal the eighteenth amendment they would drink less and drive more carefully. Statistics fail to carry out their claims, but we certainly have given the liquor interests reason to conclude we lack intelligence.

Here is the report of Theron Wendell Kilmer, M. D., police surgeon, of Hempstead, N. Y., a member of the International Convention of the Association of Chiefs of Police.

In Nassau County, New York, official figures show an increase of nearly 300 per cent in accidents attributable to intoxication.

Official figures from other cities show the following respective increases in drunken driver arrests since repeal:

	Pct.
New York	25
Massachusetts	37
Connecticut	1.5
Philadelphia	300
Trenton, N. J.	27.5
District of Columbia	42
Rhode Island	100
Pennsylvania	77
New Jersey	87
Cincinnati	380
Oregon	39
North Carolina	26
New Hampshire	48
New Orleans	122
Los Angeles	479

MRS. ROSE UPTON BASCOM.
Farmingham, Mass. Sept. 13.

Thank You.

To the Editor of The Post—Sir: I write to tell you that I very much enjoy the broadcasting under the auspices of The Post, especially the summary of the news at 10 p. m. by Mr. Hull.

At the same time I want to say that I appreciate the news quality of The Post these days. The articles by Mr. Warburg are very interesting indeed. GUY ZEARS.
Washington, Sept. 14.

The Post Impressionist

The New-Old Utopians.

Post Office, Thursday.

ALL amateur wonder-lovers and most professional anthropologists will have a few fresh questions for debate this autumn.

Who found the "new" people of Papua: Jack Hides, this year—or M. J. Lehay, three years ago? And are the new people an old tribe that had been long lost—or an old tribe that, until Hides or the Lehays stumbled over them, had never been known anywhere outside their present almost inaccessible abode?

* * *

Some rather vague reports of the Papuan romance, which Rider Haggard might have written, struggled to America, out of the wild New Guinea hinterland, in the late summer. Now the mails from Australia bring details. And, as hot upon those details as was Arctic Peary upon the announcement of Arctic Cook, there arrive rival claims to the discovery.

* * *

Jack Hides is a British civil-service man, an assistant resident magistrate at Port Moresby, who loves the bush. Along about last January, he, with a few followers, started upon an eight-months' exploration into the southern quarter of New Guinea. On his return he declared the existence, southward from Mount Hagen, of these denizens of Papua, who, says he, call themselves something which sounds like "Tari Furora."

* * *

Far beyond the land where the last trails fade into jungle, he had scaled limestone cliffs 7,000 feet in height and completely circling a domain unmarked on any map. Uncertain of its extent, he nevertheless noted that it was composed of richly alluvial basins. Its inhabitants he estimates at 100,000.

They differ from any Papuans hitherto known: brown-eyed, yet "light in hue," little fellows "evincing Asiatic characteristics. They have "mops of fuzzy hair, finely molded features, high cheekbones."

* * *

Every acre of their land was under cultivation, tilled with wooden spades, but tilled well. There are no villages, merely a series of "park-like farms" hedged by croton and poplars, and each family dwells on and lives off its own farm. "At the end of each farm," according to a Canberra correspondent of the London Times, who interviewed Hides, runs "a contour drain between 8 and 10 feet deep."

Hides noted, moreover, that, unlike the other natives of New Guinea, these go in for reforestation.

* * *

Apparently the explorer found out little about the Tari Furoras' form of government. They do seem to have a "chief;" he told the explorers, in pantomime, that his people lived in plenty, but, though he was at first friendly, he refused to provide food for the famished visitors, made it clear that tourists were a novelty—and an unwelcome one. A religion there seemed to be. Hospitality, however, wasn't included in its list of virtues—probably because there had never previously appeared among these people any stranger upon whom to exercise it.

* * *

And so—who are they?

* * *

In 1932, a prospector, M. J. Lehay, penetrated a portion of the mandated territory north of Papua theretofore believed to be uninhabited, and found a population of about 200,000 natives. These possessed some characteristics like those of the Tari Furora folk, and one theory is that they are identical. Mr. Lehay is now en route for London to hand the Royal Geographical Society certain photographs in support of this contention. He told a Melbourne correspondent that "light-skinned natives are common to many (New Guinea) tribes, their color being due to faulty pigmentation."

* * *

Well, Mr. Hides isn't having any of that!

His find, he points out, was made at a safe distance from Mr. Lehay's. The Tari Furoras are Hides' very own: "An entirely new race," or, anyhow, the last remnant of some distinct lowland tribe, which, fleeing from enemies long ago, "escaped up the limestone cliffs, settled in the fertile valleys, multiplied and, secure from molestation, became a self-contained community."

* * *

These are the grounds whereon this winter's anthropological war will be fought. It should be a merry war, and the Post-Impressionist doesn't propose to take up either of its causes.

* * *

For, whichever side wins, romance will remain uninjured. Nothing short of an earthquake is going to destroy those cliffs and, whether the people they shelter are *sui generis* or cousins to the men of lower levels, there they live—where nobody guessed that anybody existed.

Lehay's discovery added, at a blow, 200,000 people to that general region. Hides' discovery adds 100,000 more. And yet mankind is in the lazy habit of asserting that our world is a thrice-read volume; that there is no fresh page to be found between its worn covers; that the ancient and honorable profession of the explorer has pretty nearly perished!

Fair Enough

By

Westbrook Pegler

So What?

IN A commendable effort to impress defendants with the messy reality of death on the highways certain judges have been passing out among erring motorists copies of a bloody essay by J. C. Furnas, taken from the Reader's Digest. It is a gruesome tract, sparing neither blood nor the splintered ends of live bones, which even a county coroner or the janitor of an autopsy room could not read without some tremors.

The hope of the learned jurists is that those who have shuddered their way from cover to cover will get religion, so to speak, and resolve to sin no more, but always wait for the light to change, give over promptly, stay in line when in doubt and keep their speed down to 35 miles an hour.

The experiment is worth trying, but experience suggests that its deterrent effect will not amount to much. This would be so even if the newspapers, which have always observed a queasy delicacy in handling the details of tragedies on the streets and highways, were to join the movement and sacrifice all their time-honored euphemisms for terrifying realism. Nothing can control the bad driver but to keep him off the road, and so many of the motorists in the land are bad drivers that to rule them off would be to inflict great loss on the automobile industry in all its branches. The campaign to save human life will never be carried to that extreme.

• • • •

IN THE past, in certain States, judges have condemned bad drivers to visit the morgues and hospitals, have caused skull-and-cross-bone signs to be erected at spots where people were killed and even built scaffolds along the roads on which wrecked cars were mounted as reminders. These experiments, recalling the old rural practice of tying the dead hen to the collar of the chicken-killing dog in an effort to correct him, have had about the same net result. The dog soon forgets, and the dangerous driver backslides.

In fact, the requirements which must be met for permission to drive an automobile are so lenient, even in the severest States, that most of the bad drivers don't even know they are bad. The majority of them are dangerous only because they are too stupid to realize the dangers which they create or too lazy to kick the brake and turn the steering wheel five degrees.

And, anyway, intimidation is a hopeless job in a world which wants to go to war again only 17 years after a war in which 5,000,000 men were killed and God alone knows how many millions were reduced to limping, misshapen salvage jobs. The post-war literature all attempted to do on a tremendous scale what Mr. Furnas has tried to do with his gory little composition on the sufferings of men and women who lie mangled at the roadside at night, waiting for the wreckers to extricate them and the doctors to stab them with their blessed hypodermics. The war stories had realism, too.

• • • •

THEY told of horrid objects which had been men at dawn lying in the mud a few hours later, swollen, dismembered and with the flies already on them. No war in history ever got such a bad press afterward as the Big One, for it seemed as though every man who came back wrote a book in his native language, and each tried to be more appalling than the others. Yet the next generation took it all in the wrong way and, far from renouncing war, is now on the march everywhere in Europe and marking time in the U. S. A., the ranks salted with survivors of the Great War who should have had a bellyful by 1918.

One Saturday night a few years ago Cadet Dick Sheridan, of the U. S. Military Academy, broke his neck in a football game at Yale and died. It was a famous tragedy. But the same night five automobile wrecks occurred between the Yale Bowl and New York, to say nothing of any that may have happened on the other roads, as the crowd went tearing home, and these were routine news. Football is known as our most dangerous game, but the casualties to the customers on the roads before and after the games take 20 lives each for every life that is lost on the field. Yet these killings command little attention, for the motorist and his passengers, like hunters in the woods in the fall, are somehow deemed to be less dead or less deplorably dead than any other class of dead people except Dillingers.

• • • •

EXTENDING the idea, it might be thought that murder could be abated in this country if the movie theaters were to show news-reels of all the executions with sound. But the conduct of the gallery at a couple of rural picnic hangings in the United States this summer was such as to discourage the notion.

The people squatted on the grass, ate their hot dogs, made merry as the horrible examples plunged through the floor and went tearing home in their flivvers amused but not perceptibly impressed. There was an untoward incident, but merely an incident, in connection with one of these outings. A country belle, bound for a hanging at the county seat, had the misfortune to get killed in a smash-up on the way. This didn't throw any pall over the execution, however, and the spirits of the happy throng were unimpaired as the man went through the trap.

Copyright, 1935, United Features Syndicate, Inc.

'Way Back Home

By

William Lyon Phelps

OUR famous and beloved American actress and singer, Peggy Wood, whom I have heard as a star in light opera and as Portia in "The Merchant of Venice," and whose original writing always shows both wit and charm, inherited some of her talents from a very remarkable father, Eugene Wood. He was an intimate friend of O. Henry and was himself a successful writer of short stories.

• • • •

And now comes a book to my table that I confidently recommend to all readers of this column who are middle-aged or more than that, while some younger ones may also find it palatable. It is called "Back Home and Folks Back Home," by Eugene Wood. It has an introduction by the novelist, Joseph C. Lincoln, and an equally charming Personal Note, by Peggy Wood. The volume contains a collection of her father's stories, which deal with American life in the Middle West during the eighties.

I wish I had known their author—Peggy Wood's father. She quotes in her preface some of his expressions. He was forced on one occasion to try some strange tobacco with a French name, and after he had lit it, he said, "Whew! This tastes like the smell of a wet dog under a stove!"

Copyright, 1935.

For Struggle And War

Fascist Italy Is Ready For Any Conflict Because Every Citizen, Young Or Old, Has Been Thoroughly Made Into A Warrior; But Under Mussolini No "Prussian Militarism" Exists.

By Andre Vulliet.

Special Correspondence of The Post.

Rome.

ALTHOUGH the Fascist doctrine, ever since its inception 16 years ago, has constantly strengthened the morale of the Italian people and made them familiar with the ideas of struggle and war, Italy would not feel so fit today for her conflict with Abyssinia had not each and every Italian citizen been technically and practically drilled into a regular warrior.

Laying down as a principle that the functions of the citizen and of the soldier are "one," the Italian government has organized the nation's military preparation so that, from 8 to 55 years of age, every Italian citizen who is physically fit must belong to some military or paramilitary organization.

"Although it may be through no fault of theirs," the Giornale d'Italia recently wrote, "those citizens who do not own a soldier's uniform are poor fellows who deserve pity and who will never be worthy of a high position in the Italian state." A comparison with Prussian militarism would be inadequate, it seems, as the latter tended to create a military caste, a sort of class in itself which had but scorn for the rest of the nation. On the contrary, Il Duce's aim is to brace up the army and the nation with the same ideal and to make every man military-conscious. This result is to be achieved by constant drilling and, since last February, by courses of lectures on military instruction given in schools and colleges.

How Italian boys from 8 to 18 are reared in soldier-like fashion, parading, maneuvering and carrying arms, in the "Balilla" and "Avanguardisti" organizations, had been made known to every Post reader by pictures and articles. Even 6-to-8-year-old kids, although too young to be taught the noble art of war, are proudly taken care of as "Sons of the She-Wolf" (according to a legend which has it that the two brother-founders of Rome, Romulus and Remus, were brought up on the milk of a she-wolf).

What Italian youngsters do from 18 years until they join the army, around 21, is not so well known because it is a little more complicated.

• • • •

THOSE who want to get a special training to become aviators, sailors, radio operators and the like, join the "Fasci di Combattimento." This by no means relieves them from attending the "Preparatory Military Instruction" meetings, the presence at which is compulsory. The full instruction consists of 40 three-hour meetings, divided in two years. Up to recently, the meetings took place on Sundays, but upon the protest of the church on the ground that it interfered with the boys' religious duties, they are now held on Saturdays. This is what has been called the "Fascist Saturday," or "Fascist Week-End." But, unlike the regular week-end, it means that, throughout the country, from Sicily to the Alps, from Turin to Trieste, Italian youths, instead of fishing or doing what they please, indulge in the same, Roman-like military preparation.

Under the guidance of black-shirted Fascists and the supervision of the war department, about a million of such young men get the proper physical and military training every year. The latter embraces a theoretical instruction (army regulations and discipline) and a practical instruction (handling of a rifle, a machine-gun and a musket and shooting practice).

Thus, when they go in for 18 months of regualr conscription, Italian troops are already thoroughly trained. And when they come out they still have post-military obligations as, up to 32 years of age, they must attend meetings on Saturdays to keep in training and to preserve their military science. In case of danger, they may be called back into the army up to 55 years of age.

• • • •

THIS year's innovation as regards the Italian nation's military preparation is the teaching of the art of war and of military percepts in schools and colleges. This novelty, which took effect on February 1, is in full experiment now and is regarded by Italian experts as quite satisfactory.

While young Italians were made familiar with practically every branch of human knowledge, from Latin to astronomy, Il Duce found it illogical that, in a nation whose nationalistic sense is being so highly developed, they should go through their school years without getting the appropriate share of military knowledge. Since the cornerstone of the Fascist doctrine is to make a soldier out of every citizen and a citizen out of every soldier, it is but normal that military education should be an integral part of the general education.

This program of teaching, planned and supervised by Gen. Grazioli, of the general staff, is divided in three phases according to whether it is applied in preparatory or high schools or in universities.

In the first phase, the children are taught the first elements of the nation's military organization and of the army's set-up, they are shown how to read a map, they are told the heroic deeds of the World War. All this must be done in simple and attractive fashion.

In the second phase, the boys go more deeply into the army's organization, the use of the different armaments, the strategic value of Italy's frontiers and the moral value of discipline, co-ordination, scraifice. The third phase, taught in universities and colleges, is more especially meant for those who will become officers in the Italian army. Most of their teaching, therefore, is devoted to what we might call the philosophical or intellectual side of the military science, as opposed to its practical side. The lessons deal with "the war preparation of the nation" or with "the essence of war considered as a political and social phenomenon."

• • • •

NOR has the civil preparation to war been neglected. Should a conflict break out, all the Italian civil forces would be quickly rounded up for a "total mobilization." All the Italian citizens, without exception, whether they be women or minors, are to be called upon to contribute their activities to the country's defense.

In each commune a "resistance committee" has been formed with a view to devising the best means of organizing that "civil mobilization," of providing the necessary number of workers to insure the national defense, of keeping high the nation's morale and of taking drastic sanctions against those who would try to fail their "civil" duty. For both among its civilian population, as well as on the front line, Italy must be ready to face that "social and political phenomenon" called war.

Frozen Egg Market.

New York, Sept. 18 (AP).—Robert W. Capps, president of the New York Produce Exchange, announced the establishment tomorrow of a new market on that exchange for frozen eggs. There will be a futures market to trade in whole mixed frozen eggs only and a spot market for whole mixed, whites and also yolks.

New York Produce.

New York, Sept. 18 (AP).—EGGS—Receipts, 18,236; firm. Mixed colors, special packs of selections from fresh receipts, 29½@34; standards and commercial standards, 29; firsts, 27@27¼; mediums, 26; seconds, 25¾@26; dirties, No. 1, 42 lbs., 25¾@26; refrigerators, standards, 27@27¼; firsts, 26½@26¾; other mixed colors unchanged. All white and brown eggs unchanged.

POULTRY—Alive, irregular. By freight: Fowls, 16@24; other freight grades unchanged. By express: Chickens, 12@24; broilers and turkeys, unquoted; fowls, 17@24; roosters, 16; ducks, 18@20. Dressed steady to weak. Fresh: Chickens, 16½@27½; other fresh and all frozen grades unchanged.

BUTTER—Receipts, 10,262; steady. Creamery, higher than extra, 26@26¾; extra (92 score), 25¾; other grades unchanged.

CHEESE—Receipts, 323,687; firm. Prices unchanged.

SUGAR—Raw was unchanged today as far as the spot market was concerned, but sellers were asking higher prices. The offerings were generally held at 3.55, with buyers showing no interest above 3.45. The only business confirmed was 29,050 bags of Puerto Ricans for January shipment at 3.05, to an outport refiner. Refined was unchanged at 5.10 for fine granulated, with a better withdrawal demand reported, although new business was light and supplied mostly through second hands at from 5.00 to 5.05.

COFFEE—Spot steady. Santos 4s, 8¼@8¾; Rio 7s, 6½. Cost and freight offerings included Santos Bourbon 4s at 8.05@8.25.

Don't Mention It.

By Ed Reed

"How 'bout that reward you offered in The Post for a missing Dachshund?"

Bannered Army

By

Ralph E. Renaud

A Mite of Justice, Also.

New York.

WHEN the children of New York march to school it is like an army with banners. One million of them, rather more than less, trudge back to their blackboards and their desks. And, although only one new school building has been erected, this year especially is going to be a period of innovation in educational methods.

The great handicap on the New York schools is the overwhelming swarm of pupils. It seems impossible to build fast enough or to hire teachers fast enough. The result is that from 40 to 60 pupils may be huddled together in a single class in which no one can be given much individual attention. The tendency is to promote them willy-nilly—or perhaps Willie-Nellie would be a more accurate expression—to prevent clogging in the lower grades.

This year classes are to be cut in 70 of the schools and there will be a more general reduction if the budget can be stretched. The average class will be 28, which is still manifestly too large. Somebody once said that the ideal educational institution was Mark Hopkins on one end of a log and a single student on the other end. That is an ideal, however, which will scarcely be realized in the metropolitan system. Even the Little Red Schoolhouse which didn't go in for mass production, was better as to the size of its classes.

• • • •

IN 50 of the schools, grades are to be entirely eliminated in the first three years. There will be neither promotions nor left-behinds. It is felt that the problem of retardation can be much more satisfactorily dealt with on that basis, for the pupil who doesn't "make the grade" is always smeared with the psychological conviction that he never will. Slow pupils, under the new arrangement, will be encouraged to put out their fullest effort.

Effort, indeed, is to be the chief standard of the new report cards. A student of medium ability who has tried as hard as he can will be adjudged "satisfactory," whereas a brilliant but lazy student who hasn't proved a credit to his own capacities will be unhesitatingly written off as "unsatisfactory." Co-operation from the home folks will be emphasized, and parents will be drawn just as far as possible into the educational system.

In the high schools a complete innovation is to be tried and it will certainly prove good news to the young folks. "Must" subjects are to be dropped, which of course is quite contrary to educational tendencies among members of Congress, but which is felt, nevertheless, to be a step in the liberalization of teaching. It will no longer be necessary for a student to have passed in mathematics, science or foreign languages to secure a diploma. He can even drop these subjects from his study card to concentrate on lines in which he feels more at home. But there will be a subtle distinction in diplomas. The student who has dropped the "must" subjects will get a "General Diploma," which certifies his graduation, but will not speed him on the way to college. Those who remain successfully in the beaten track will receive an "Academic Diploma," which will be a necessary document for matriculation into a university. Thus, there won't be so many high school students who "didn't quite finish," and the colleges will lose none who might have.

• • • •

ANOTHER innovation is to be teaching by sound films. Two classes of equal ability, each with teachers of equal rating, will be started on a given subject, say in history or science. One class will proceed in the usual manner, but the work of the other will be supplemented with talking movies, especially prepared for their instruction. At the end of a given period the two classes will be tested as to their advance. On the outcome will probably hang the fate of sound films in the New York schools.

Later in the season a "school for geniuses" is to be established in conjunction with Teachers College. There, extraordinarily bright children will study under the stimulus of companions equally gifted, and the results will be carefully tabulated by psychologists. At the same time and in the same building there will be a class for backward children in which none will have to compete with students who exceed them in capacity.

While all these innovations are being undertaken the lamentable question arises of what to do with children who seem to have been educated entirely by the movies and have no other psychology than that of the screen at its worst. And yet the movies the other day in New York returned a mite to justice for all the normal development they have stolen from the inchoate child mind.

• • • •

IT WAS an extraordinary scene. A gang of young murderers, who had shot down a subway collector without even giving him a chance to raise his hands, was lined up before a motion picture camera equipped with a sound-recording device in District Attorney Geoghan's office in Brooklyn. At first they were sullen enough, but suddenly, as the camera continued to click, their leader, a youthful moron named Joe Bolognia, began to strut and assume the attitudes he imagined a gunman in the films would take. The first words he blurted out were something his dim mind remembered from the thrillers he had seen: "I heard crime don't pay an' now I know it."

Joe just couldn't miss his chance to be a movie star. And there and then, under the relentless prodding of the district attorney, he confessed bit by bit the whole story of the crime, acting it out as well as he could and with every move and gesture going into the picture record. There was no real indication that he was sorry for his deed or his victim. His whole thought was for his posture before the camera.

Nor could his companions resist the lure of ticking shutter. From time to time, as Bolognia swaggered in stardom, one of another of them chimed in, anxious that his part in the crime be duly emphasized. The fact that an official stenographer had been summoned to note every fatal word did not seem to bother them in the least. They only quit talking when the camera ran out of film. But by that time every detail of how the cruel, ruthless shots were fired was in the manufactured shadowgraph, which will undoubtedly send them to the "hot squat." But they had all become movie actors and Joe Bolognia, in his own estimation, was the James Cagney of the Coney Island sand lots.

• • • •

WHEN his performance was over he sank wearily into a chair and summoned one of the detectives who had been watching him. "Say, buddy," he remarked with a smirk, pulling a five-dollar bill from his pocket, "I been up all night. Get me a pint of whisky like a good guy, will yuh?"

The detective didn't get Joe Bolognia the pint of whisky. Neither did he knock him down.

• • • •

There is a report that one of the most prominent members of Mayor LaGuardia's New York anti-noise committee yodels while shaving, and that one of the founders of the movement is well known for his habit of cracking peanut shells at symphony concerts.

• • • •

"Burglars took loot worth $303.04 from Dow's drug store last night. It consisted of 68 pairs of silk hose, 149 cartons of cigarettes, three cameras and five bottles of drugs."—Cincinnati Times Star.

• • • •

What! No chicken salad?

Bank Stocks

New York, Sept. 18 (AP) (New York Security Dealers Association).

Bank and Trust.	Bid.	Asked.
Bk of Man (1½)	25	26½
Bankers Tr (2½g)	61	63
Bklyn Tr (4)	91	96
Cen Han Bk & Tr (5½g)	109½	112½
Chase Nat (1.40)	29⅞	31½
Chem Bk & Tr (1.80)	45	47
Commercial (6)	150	156
Cont Bk & Tr (.60)	16½	17¾
Corn Ex Bk & T (3)	54½	55½
Empire Tr (1)	19½	20½
Fifth Ave (30a)	1000	1045
First Boat C (1.70g)	47½	49
First Nat (Bos) (3)	40½	42¼
First Natl (100)	1680	1720
Guaranty Tr (4.12)	197	202
Irving Tr (.80)	14½	15½
Manufacturer's Tr (1)	30½	32½
Natl City (1)	28	29⅛
New York Trust (5)	108	112
Public (1½)	34	36
Title G & T	8¾	9¾
United St Tr (70a)	1840	1890

Insurance.		
Aetna Cas (2½a)	89	91
Aetna Fire (1.60)	33½	37½
Aetna Life (.60)	30½	32½
Agricultural (3)	78	81
Am Ins Newark (1½)	14½	15¾
Am Reinsur (2½)	57½	60
Am Surety (1)	27¾	29¾
Automobile (1)	37½	39½
Balt Amer (.20g)	6¼	7¼
Boston (10)	625	645
Carolina (1.20a)	25	26½
City of N Y (1)	25½	27
Conn Gen Life (.80) XD	38	39
Fid & Dep (2)	86	90
Firemens Ins	9¾	11½
Frank Fire (1.15a)	28½	29¾
Glens Falls (1.60)	37¾	39¾
Globe & Rut	32	34
Great Amer (1)	26¾	28½
Halifax (.90)	19¾	20¾
Hanover (1.80)	27¾	29¾
Hartfd Fire (2½a)	77	79
Home Fire Sec	3½	4½
Home Ins (2.15a)	33½	35½
Homestead (1)	37½	39¾
Lincoln Fire	3¾	4¾
Mass Bond	30	32
Natl Fire (2) XD	97½	97½
Natl Liberty (.30a)	7¾	8¼
N Y Fire (.30a)	16	18
Nor River (.35a)	29¾	31¾
Phoenix (2½a)	72	74
Prov Wash (1)	42	44
St Paul Fire (1.65a)	212	220
Springfield (4½)	132	142
Sun Life	395	410
Travelers (16)	615	625
U S Fire (1.80a)	51¾	53¾
Westchester (1.30a)	33	35

(a) Including extras. (g) Declared or paid so far this year.

Baltimore Markets.

Baltimore, Sept. 18 (AP) (U. S. Dept. of Agri.).—CATTLE — Receipts, 850, mostly steers held for Thursday's markets; other classes steady; a few fleshy heifers, 7.25; beef cows, 4.50@5.50; low cutters and cutters, 3.50@4.25; common and medium bulls, 4.50@5.75.

CALVES — Receipts, 100, slow, about steady. Good and choice vealers, 9.00@10.00; common and medium grass calves, 5.00@7.00.

HOGS — Receipts, 25, lower; top, 12.55; good and choice, 170 to 210 pounds, 12.40@12.65; 220 to 250 pounds, 11.75@12.25; 140 to 160 pounds, 12.15@12.35; 120 to 140 pounds, 11.50@12.10.

SHEEP — Receipts, 450, lambs steady to 25 higher; good and choice lambs, 9.50@10.15; medium grades and fat buck lambs, 7.50@8.00; common lambs around 6.25; slaughter ewes, 2.50@4.00.

From other sources:

APPLES—Bushel baskets, Maryland, Pennsylvania, Virginia, and West Virginia. Wealthys, U. S. 1s, 2½-inch minimum, 60@65; Summer Rambos, U. S. 1s, 2¾-inch minimum, 75@90; 2½-inch minimum, 60@75; Northwestern Greenings, U. S. 1s, 2½-inch minimum, 60@75; Grimes Golden, U. S. 1s, 2½-inch minimum, 65@75; Smokehouse, U. S. 1s, 2½-inch minimum, 60@75; various, all varieties, unraded, 30@60.

GRAPES—Delaware, Maryland, 2-quart baskets, Concords, 10@11; Delaware, 12-quart baskets, Concords, 30@35.

HONEYDEW MELONS — California, standard crates, 1.25@1.85.

PEACHES—Virginia, Maryland and Pennsylvania, bushel baskets, Elbertas, U. S. 1s, as to size, 1.25@1.75; Hales, 1.25@2.00; nearby, ½-bushel hampers, Fox Seedlings, 70@1.00.

PEARS—Bushel baskets, New York Clapps Favorite, U. S. 1s, 2-inch minimum, 1.40@1.50; bushel basket, Bartletts, U. S. 1s, 1.25@1.65; Seckels, as to size, 1.25@2.25.

BEANS—Eastern Shore, Maryland, bushel hampers, Bountifuls, 75@90; nearby, green, round stringless, 65@90.

BEETS—Nearby, 24@3½.

CABBAGE—New York, bushel baskets, Round type, 35. Nearby and Pennsylvania, bushel baskets, various varieties, 25@30.

CARROTS—California, lettuce crates, 2.50@3.50; nearby, 2@2½ per bunch.

CELERY—New York, 2-3 crates, 1.50@2.25; Pennsylvania, 2-3 crates, 1.50@2.00.

CAULIFLOWER—Colorado, pony crates, 1.60@1.75.

CORN—Nearby, per dozen, sugar, 10@16.

CUCUMBERS—New York, bushel baskets, U. S. 1s, 1.50@1.75.

EGGPLANTS—Nearby, ½-bushel hampers, 50@75.

LETTUCE—California, crates, Iceberg, 1.50@2.50; New York, 2-dozen crates, Big Boston, 35@60.

LIMA BEANS—Eastern Shore, Maryland, bushel hampers, 1.50@2.00; New Jersey, 1.50@2.00; nearby, ½-bushel hampers, 65@75.

ONIONS—Pennsylvania, 50-lb. sacks, Yellow, U. S. 1s, 85@1.05; Massachusetts, 50-lb. sacks, Yellows, U. S. 1s, 1.00@1.05; New York, 50-lb. sacks, Yellows, U. S. 1s, 97½@1.05.

PEAS—Western, bushel hampers, Telephones, 2.25@2.90.

PEPPERS—Nearby, ½-bushel hampers, 20@30; Eastern Shore, Maryland, and New Jersey, bushel hampers, 30@50.

POTATOES—New Jersey, 100-lb. sacks, Cobblers, U. S. 1s, 90@95; Pennsylvania and Maryland, 100-lb. sacks, Round Whites and Cobblers, U. S. 1s, 80@90; unraded, 65@75; Eastern Shore, Virginia, 100-lb. sacks, Cobblers, U. S. 1s, 75@80; unraded, 65@70.

SWEET POTATOES—North Carolina, bushel baskets, Jerseys, U. S. 1s, 60@65; White Yams, Puerto Ricans and Nancy Halls, U. S. 1s, 50@60; Eastern Shore, Virginia, barrels, Jerseys, U. S. 1s, 1.50@1.75.

TOMATOES—Nearby, ½-bushel hampers, ripes, unraded, best, 25@40; poorer, 10@20. Canners' stock, 40@45 bushel.

EGGS—Market steady. Current receipts, nearby, 28@30; Southern, 25@26; whites, large size, 33@35; medium, 30@32. Receipts—Butter, 931 tubs; eggs, 1,324 cases.

POULTRY—Broilers, as to size, Rocks, 20@22; mixed colors, 18@20; Leghorns, 18@19. Fowl, Rocks, 22@23; mixed colors, 18@21; Leghorns, 15@16; roosters, 12@13.

DUCKS—Young Pekings, 14@16; Muscovy, 14@16.

Chicago Stocks.

(Furnished by W. B. Ribbs & Co.)

	Bid.	Asked.
Yellow Taxi	10¾	11½
Thompson	3	3¼
Wahl	2⅜	2¾
Butler Brothers	6⅞	7
National Leather		1½
Swift	15⅜	15⅝
Swift International	24½	24⅝
Libby, McNeil & Libby	6½	6¾
Midwest Oil	⅝	¾
City Con. com.	⅛	....
City Con. pfd	2	3
Edison	92½	93
Public Service $100 par	37¾	39
Public Service no par	38	38½
Quaker com.	136	138
Quaker pfd	143	144
Nordlix	22½	23
Borg Warner	53⅛	53½
Illinois Brick	58	60
Great Lakes Dock & Dredge	24	24½
Conso. com.	¾	....
Conso. pfd	3	3½
Electric Household	17¼	17½
McCord	38	39

STEAMSHIPS. STEAMSHIPS.

The One Best Buy

BALTIMORE MAIL

to EUROPE

World travelers marvel at the accommodations and service they get at amazingly low rates on these fine American One Class liners. Room with private bath now only $100. All staterooms outside on upper decks, 60% have private baths. Spotless cleanliness. Fine food. Choice wines and liquors at moderate prices. Add the pleasure of good company and you have the one best travel buy to Europe.

Weekly Sailings to and from Europe

SAILINGS FROM BALTIMORE

Sept. 28 . . . . . City of Flint
Oct. 5 . . . . . City of Baltimore
Oct. 12 . . . . . City of Newport News
Oct. 19 . . . . . City of Rome

BALTIMORE MAIL LINE

90 YEARS 171 ROUNDTRIPS

Weekly sailings to Hamburg-to London or Rome alternately-outside. See your Travel Agent or Company's office, 743 14th Street, N. W.

The whole world honours

Johnnie Walker

SCOTCH WHISKY

BORN 1820... *still going strong!*

Blended and Bottled in Scotland

Johnnie Walker is always first choice for the man who knows Scotch Whisky. 100% *old* Scotch, its smooth body and warmth of flavour set the standard for Scotch Whiskies all over the world.

RED LABEL—the world's most famous Scotch—every drop 8 years old. BLACK LABEL—12 years old.

CANADA DRY GINGER ALE, INC., NEW YORK, SOLE DISTRIBUTOR

FIND OUT

TAKE THE GUESSWORK OUT OF YOUR COCKTAIL SHAKER

There's no guesswork about The Club Cocktails. Chill them in the refrigerator or pour them over ice—then taste. Here's full strength combined with mellowness! Here's flavor you always hoped to find! The Club Cocktails keep indefinitely after opening. And cost no more than the kind you mix. Find out why thousands are saying, "Give me The Club Cocktails—the kind I had on the train."

AS FINE AS ANY COCKTAIL YOU EVER TASTED OR YOUR MONEY BACK!

If The Club Cocktails are not as good as any you ever tasted, write your name, address, your dealer's name and address, and the price paid on the label, and mail it to us. Your money is promptly refunded!

EIGHT KINDS: *Martini, Dry Martini, Brut Martini (very dry), Bronx, Old Fashioned, Side Car, Manhattan, Sloe Gin Cocktail . . . Other products: Milshire Dry, Old Tom, and Sloe Gins, and A. 1. Sauce.* G. F. Heublein & Brother, Hartford, Connecticut.

A HEUBLEIN PRODUCT

The Club Cocktails

IN BOTTLES . . Taste as you always hoped yours would

Indians Visit Aquarium Here; 'Mistaken Identity' in Trial + **Crew Remains on Dixie** + **'Brown Condor' Aids Ethiopia; Unemployment Board Confers**

The Post is the only morning newspaper in Washington with Associated Press Wirephoto service

Associated Press Photo.

WALLY'S NOT IN A VILLAIN ROLE NOW.—With his daughter, Carol Ann, Wallace Beery, of the films, returns to New York from a trip to Europe.

Post Staff Photo.

INDIANS SEE "WILD LIFE" IN AQUARIUM.—Chief Blow Snake, left, historian of the Winnebago Nations, and other members from the Indian River Bend Reservation, near Mount Vernon, were guests yesterday at the aquarium of the Bureau of Fisheries in the Department of Commerce.

Associated Press WIREPHOTO.

FIGURES IN "MISTAKEN IDENTITY" TRIAL.—Jimmy Rosenfeld, left, of Brooklyn, N. Y., on trial for slaying of Lester V. Stone in Atlanta, says he was infatuated with Mrs. R. B. Bulloch, right, and fired at Stone in belief he was her husband.

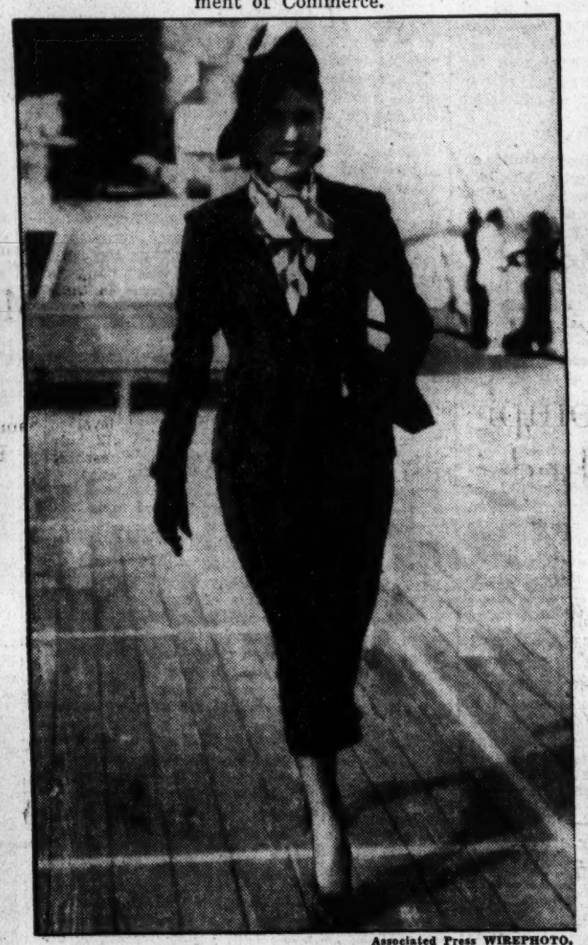

Associated Press WIREPHOTO.

A FASHION PROMENADE ON SHIPBOARD.—Mrs. Clare Booth Brokaw, socially prominent New Yorker, parades for the ship photographers yesterday as she returns from Paris.

Associated Press WIREPHOTO.

SHIPWRECKED CREW AWAIT SALVAGE OF DIXIE.—At top, Capt. E. W. Sundstrom remains aboard the liner still grounded off Florida, while below, four members of the crew who haven't shaved since liner was wrecked in hurricane, are still smiling.

Associated Press WIREPHOTO.

CENTER OF RED CONTROVERSY RETURNS.—Earl Browder, left, secretary of Communist Party in the United States, being interviewed aboard liner as he returned from Europe yesterday.

Associated Press Photo.

PICKS UP WEIGHT.—Alyce Jane McHenry, "upside down" stomach girl, shown in New York, rapidly regaining her health. She's ready for school now.

Associated Press WIREPHOTO.

REPLACES THE "BLACK EAGLE" AS ACE.—John C. Robinson, "Brown Condor," of Chicago, shown in Addis Ababa, where he is chief instructor of Emperor Haile Selassie's air force, replacing Col. Hubert Julian.

Harris & Ewing.

VISITS IN CAPITAL.—Mrs. Albert B. Chandler, wife of Democratic nominee for Governor of Kentucky, pictured here.

Associated Press WIREPHOTO.

RECOVERING FROM PARALYSIS ATTACK.—David Holt, child film star, shown as he returned to his home in Hollywood from a hospital following an attack of infantile paralysis. Dr. George Parris is with him.

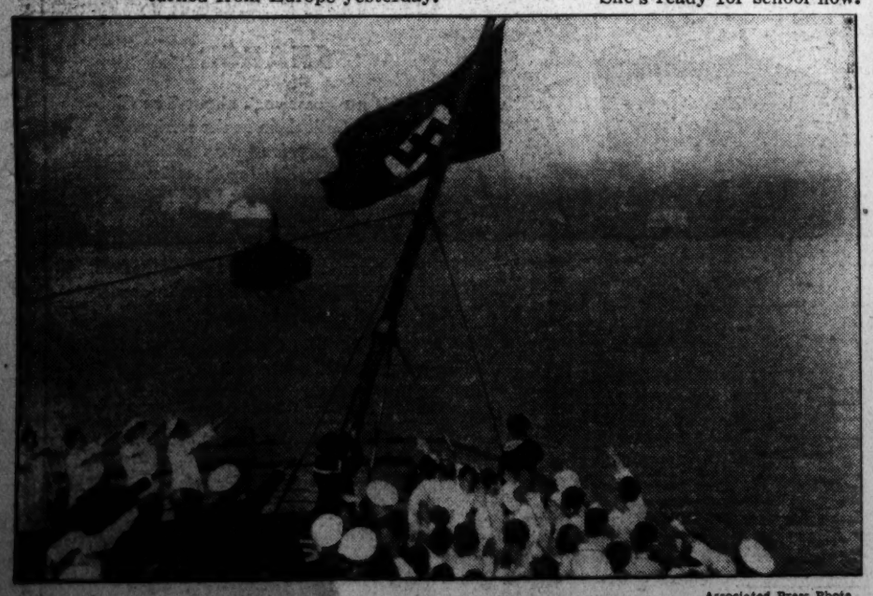

Associated Press Photo.

CREW SALUTES SWASTIKA AS NATIONAL FLAG.—The Nazi salute is given by the sailors as the emblem is run up on the German liner Bremen in New York. Hitler has just proclaimed it as the national flag.

Post Staff Photo.

UNEMPLOYMENT COMPENSATION COMMISSION CONFERS.—District group meeting here yesterday, left to right, Commissioner Hazen, John Marshall, director of commission; D. J. Callahan, employers' representative; Commissioner Sultan, John Locher, employes' representative, and Corporation Counsel Prettyman.

A Sponge Mop Handy Gadget To Save Labor

Device Especially Useful on Linoleum Floors Is Inexpensive.

By Ruth Anne Davis.

THE other day, in our tour through the household department of a local store, we found that even the humble floor mop can be interesting. This store has recently stocked a new mop which for sheer ingenuity of design and labor saving qualities, left us breathless.

At the end of the handle is a steel attachment which holds a sponge. To wring the water out, you simply press a little gadget on the attachment which squeezes out the water without getting your hands wet and dirty. Then, with the dry sponge, it is easy to absorb whatever puddles may be left on the floor. This handy gadget is especially useful on linoleum floors, where the water is apt to congregate in pools.

This little marvel costs only $1.69, and for a limited time a refill sponge is being given away with each mop purchased.

• • • •

Dressing Table Necessities.

IF YOU WANT to make a dollar go a long way, visit an F street department store which has something very special this month in the line of necessities for the dressing table. Two stunning cut glass bottles in rose, black and crystal, or plain crystal, plus a dainty little powder jar, plus a good-looking glass tray—all these may be yours for the small sum of $1. If you can bear to part with them yourself they will make stunning bridge prizes or gifts.

Specially Prepared Powder.

POWDER covers a multitude of sins, but unless it be just the right blend, it is apt to emphasize one's weaker points. The dusky female who plasters herself with a glaring white shade, or the blonde who applies dark tones to her fair skin, look as incongruous as Shirley Temple at a cocktail party.

Every skin should have its own special mixture. The woman who buys her powder haphazardly here and there will rarely find the shade which suits her particular type. Fortunately, however, a local beautician is able to supply women, at slight expense, with specially prepared blends of powder which will suit their own particular complexion.

He brought back from Paris a tricky little gadget called a powder mill. With this mill he is able to blend artistically various shades to go with all kinds of skin textures. It's the only mill in town, so you may be sure you are getting something novel indeed. The cost is only $1 for a generous-sized box.

• • • •

Make-Up Gift Box.

BLACK AND GOLD, or red, white and blue is the striking color combination in the gift box of compact and lipstick on sale at the same store. The powder is of the finest blend and comes in several shades. The lipstick is waterproof and kiss proof. So handsome is this outfit that it is suitable for daytime and evening use alike, and costs only $2.

• • • •

"Right' Soap for the Bath.

ONE OF THE greatest, though little sung pleasure, in life is lolling luxuriously in a hot fragrant tub after a hard day of shopping or working. To get the most out of this delightful experience, one should have just the right kind of soap. Such a soap may be found at a local store, which for fine quality and rich lather-making chemicals beats any we've used for sometime. It has a pleasant fragrance, and a cold cream base which is just what you need to give your skin that ruddy, cleanly glow of health.

Call Ruth Anne Davis, of The Washington Post, National 4200, Extension 323, for further information, or write, inclosing stamped, addressed envelope.

Adrian, Movie Designer, Discusses Style Trends

Buy Conservatively Cut Dresses and Avoid Fads, He Advises.

What Gloria Glitter or Sylvia Starlet wears in her latest film has a tremendous influence on women's wardrobes throughout the country. Who designs their stunning costumes? Who has made Hollywood the great American showcase. This is the second of a series of articles on moviedom celebrities.

By Hope Ridings Miller.
A Staff Correspondent.

HOLLYWOOD, Sept. 18.—Season after season the style winds of Filmland fill the sails of smartness and determine its course. Month after month women throughout the country plan their ensembles according to flicker fashions.

But the screen sirens themselves can take little credit for this. I never realized how little, until I glimpsed some of the stars at the Trocadero and at Cocoanut Grove in costumes obviously designed without benefit of Banton, Newman or Adrian.

It put me to thinking. If Geraldine Glamor, Bessie Big Name and other luminaries habitually dressed off the screen like last year's laundress, who was responsible for Hollywood's standing in the fashion world?

I found the answer at the MGM Studios in Adrian, the Connecticut boy who got to the West Coast by way of Paris and New York, and eventually became a famous style creator in the celluloid city.

Workshop Artistic and Practical.

I talked to him in the spacious room where he translates his ideas into sketches and discusses with stars and directors his plans for costumes in forthcoming productions. Artistic as well as practical, the workshop reflects its occupant's personality, and is just what you would expect Adrian to have. Venetian blinds and draperies of cream glazed chintz, with pleated edges, set off the huge windows on two sides. A mirror from floor to ceiling covers one wall. A beige rug, fancy tables and chairs and a low, cream-colored couch furnish the room.

Probably few persons in Hollywood believe more than Adrian that idiosyncrasy is the inevitable mistress of talent. Often, seeking to design a gown or a hat that will appeal to the whims of a star, he creates a fashion that sweeps the country. This happened when he designed a pill-box hat for Greta Garbo to wear in a film. A month after the picture appeared, every up-to-the-minute millinery window in New York carried a duplicate of the model.

But where does Adrian get his ideas? Designing clothes that will not be seen until the picture is released months later, where does he look for inspiration?

Tunes In on World Events.

He keeps abreast of the fashion cycle, he explained; and he tunes in on world events.

"Style changes recur in the same order in a series," he went on, "so that each generation has an opportunity to wear short and long skirts, broad and narrow shoulders, full and tight sleeves. The cycle completes itself about every 20 years. Being fairly well acquainted with that by now, I know something of what women will be wearing next season, and the next, and the next. But of course world events also have a strong effect on the silhouette, particularly in promoting fads."

He pointed out that when war clouds gather, you may find a militaristic note in brief coats trimmed in soutache, short skirts and plumed turbans. "And remember how the opening of the Egyptian ruler's tomb once ushered in the King Tut fad, in all its ramifications?" he asked.

"The recent Italian exhibit in Paris is largely responsible for the present Renaissance trend," he said. "But the fashion cycle wasn't yet ready for it; therefore, I've an idea it is little more than a fad, even though the colors are exquisite. In my opinion, the woman who would be well-dressed this winter won't be led too far astray with titian reds, medici purples, cellini greens and boticelli blues because the basic feeling of the whole winter picture is one of simplicity in line with details supplying the gayety.

Color, he believes, has a strong effect on most women. He has discovered in working with the stars that many respond more readily to one color than another. Garbo, for example, is particularly fond of gray; Shearer and Harlow both prefer white, while Crawford is partial to blue.

ADRIAN.

He advises the woman who dresses on a limited budget to choose her colors and her materials carefully, to buy dresses of conservative cut and to avoid fads. She should also think of her figure as much as the prevailing mode. No matter if fashion dictates a 14-inch skirt, the woman with pipe-stem, bowed, or overstuffed legs should have her dresses a few inches longer, in his opinion. "In other words, she has to become acquainted with the basis on which she has to work before she goes in for any extreme style," he said.

Tomorrow—Travis Banton, creator of gowns worn by Claudette Colbert, Mae West, Carole Lombard and Marlene Dietrich, gives a fashion forecast.

This BUSINESS of LIVING

Country Girl Asks Where She Can Borrow Money to Finance Schooling.

By Mary Haworth.

DEAR MISS HAWORTH: I have been very much interested in your daily column and I was particularly interested in "College Booster's" letter, which appeared in the issue of August 27. She stated that two of her daughters borrowed money to attend business college. I should like to know just where money can be obtained for this purpose.

• • • •

I am a 16-year-old graduate of a country high school and would like to enter college this fall. I should greatly appreciate any information which you can give me, and would like to have an early reply. Yours truly, COUNTRY GIRL.

Talk to College Dean.

DEAR COUNTRY GIRL: I suggest you approach the dean of whatever business school you would like to enter this fall and discuss your financial problem with him. He can no doubt advise you what institutions or individuals are prepared to loan money to students, and on what terms.

You may recall that "College Booster," in directing her letter to a mother who had written for advice on how to finance her young daughter's business school training, said this: ". . . if the officials of the college she has in mind discover her daughter is capable and ambitious they may allow her to pay part or all of her tuition after she gets a job." The school that mother had referred to was Strayer Business College. The name of the dean is E. G. Purvis. M. H.

Mrs. Sanger Invited To Speak in India

Margaret Sanger, birth control leader, has accepted an invitation of the All India Women's Conference to be the feature speaker and guest of honor at its coming annual conference at Travancore in December.

This conference, representing about 12,000,000 women of India, went on record for birth control in 1932 and has reiterated its stand each succeeding year. It is the largest organization of women in the world to demand officially that birth control information be a part of all public health programs.

Mrs. Sanger has been invited to spend some time in India after the conference. After leaving India she will go to China, Japan and Hawaii.

Sun-Tanned Complexions Can Be Bleached Easily

NEW YORK, Sept. 18.—Granted that sun-tanned faces blended handsomely with a world of sun and surf and sand. Granted, too, that back in town they're still becoming and fashion-right with many outfits. But for the great occasion . . . to grace the new evening gown and the glittering hair clips, a paler shade will be more effective.

Renaissance colors, too, are at their best when set off by an alabaster brow—a smooth and radiant complexion

Keep a stout heart, however, and don't be dismayed even if summer's sun and wind have worked havoc with your face. Fashion has concocted bleaching creams and lotions that make tan gradually become paler, and finally disappear like mists before the sun! There are, besides, rich creams that penetrate even the elusive, deep-down pores, and replenish the precious natural oils that are bound to have been dried up to some extent, at least, during the summer.

Hair, too, is apt to be at its worst after dozens of salt water baths . . . wind-whipped and sun-soaked till it looks woe-begone and limp. To remedy this state of affairs, why not try a few hot oil shampoos, and some vigorous massaging to supple up the scalp, and make ready the hair for the fall permanent? There are hair oils, too, to apply after the shampoo—before the hair is dry—that are fine for restoring luster and vitality.

Be sure not to forget the hands and back! Hand lotions can be bought that soften and whiten and work wonders generally. And they're just as good for backs!

Summer sunshine takes its toll of eyes, too. Some have an end-of-summer squint—or fine lines etched around the corners. There are muscle oils and eye washes for this state of affairs. To soothe and rest and relieve strain . . . till eyes emerge with that clear tranquillity that may have been mislaid somewhere in the breakers.

Saturday: New fall blouses.

PLEASANT HOMES

By Elizabeth MacRae Boykin.

EVERY LADY has a right to a rank extravagance once in a while. It's somethink like wild oats . . . when you settle down, you are so very, very good. That's why I feel like a kindred soul with this reader.

K. T. L. WRITES: Ever since I can remember I've wanted one of those lovely big puffy comforters for the foot of my bed . . . down filled no less and made of satin. That always seemed the height of luxury to me. Well, my husband has just given me a birthday check and I'm going to blow it in for just that! Am I foolish when there are lots of things we really need? About color—I can't afford to make a mistake. Our room has blue walls with a neutral rug and mahogany furniture. The bed has a spread and tester ruffle of white point d'esprit and I have a dressing table with a white point d'esprit skirt made very full. What color would you have the comforter? And what would you use for an upholstered chair that needs a new cover? Also what lamps and draperies . . . the glass curtains are white point d'esprit. I don't want pink or rose . . . that has been used so much with blue that I'd prefer something different.

ANSWER: Yellow is a lovely color with blue . . . why don't you have your comforter in yellow satin? Then have your chair and draperies in chintz with a white ground and yellow flowers. I'd like the lamps in white or crystal, I think.

Copyright, 1935, Chas. A. Wells.

How Altitudes Affect Fliers Is Explained

No Positive Evidence Found They Are Injurious Up to 12,000 Feet.

By Dr. Irving S. Cutter.

DOES altitude affect us? May we fly at a 10,000, 15,000, or 20,000 foot elevation with comfort?

An altitude of 10,000 feet is scarcely noticed by even an acute observer, and between 10,000 and 12,000 feet will perturb but a small number of individuals. There may be some slight flushing of the face or a feeling of "fullness" in the head, but these symptoms are of little significance. Above 12,000 feet however, headache, breathlessness, muscle weakness and some mild disturbance of the mental faculties as well as vision are often apparent. A small supplementary supply of oxygen is advised at elevations of 15,000 feet or higher.

Very few effects of flying at the 10,000 foot level are noticeable except to excessively sensitive persons. Patients with heart disease, such as mitral stenosis (narrowing of the valve between the lower and upper portions of the heart on the left side), may observe symptoms of breathlessness even at that height, but if they are quiet and are not called upon for muscular exertion very little evidence of this symptom will appear. A recent report notes that Army aviators have difficulty in manipulating cameras and guns when flying for any great length of time above the 15,000 level. Cold increases the symptoms and it is only when oxygen is used that they disappear

Pulse Becomes More Rapid.

Mountain (for altitude) sickness associated with climbing is nearly always complicated by the fact that the adventurer has experienced considerable muscular fatigue. The pulse becomes more rapid and there are symptoms of ringing in the ears, dimness of sight, and a feeling of faintness. The skin as a rule feels hot and is markedly congested.

During altitude flights changes occur in the blood which increase the number of red cells. This rise averages about 50,000 per cubic millimeter for each 1,000 feet of elevation. Hence at 10,000 feet the red cells should be about 500,000 per cubic millimeter in excess of normal, if the blood reacts quickly. This means that the blood can carry the usual amount of oxygen as more carriers are provided, although each holds less oxygen.

There is no positive evidence that moderately high altitudes—up to 12,000 feet—are injurious to those in reasonably good health. Individuals suffering from severe anemia or from pulmonary disease, particularly emphysema (dilation of the air sacs), should not, however, attempt even this height. In other words, the person who complains of labored breathing at the level to which he is accustomed will only aggravate the symptom on reaching an appreciably higher elevation.

Copyright, 1935.

Bank Positions Luring Women

Number Holding Big Jobs Increases 350 Per Cent in Two Decades.

WOMEN are invading the banking field in increasing numbers, but the majority are still employed as office workers. Nevertheless, three and a half times as many women held responsible bank positions in 1930 as in 1910.

These statistics were presented by Miss Mary Anderson, director of the women's bureau, United States Department of Labor, speaking last night at the annual banquet of the women's committee of the Washington Chapter of the American Institute of Banking at the Y. W. C. A.

Miss Anderson said that women's greatest opportunity in banks remains in the clerical field. The few who have attained positions of responsibility in banks, she pointed out, have usually come up through the ranks and have received their promotions only after long experience in stenographic or clerical work.

"The increasing success of women in the women's departments, personnel, trust, publicity and foreign departments and in secretarial and clerical work," Miss Anderson said, "make banking a field in which women may see a hopeful future of significant work."

A recent study made by the Women's Bureau of women office workers showed women in clerical positions in banks to be earning slightly more than women in other types of offices except investment houses, Miss Anderson reported. Their median monthly salary was $111, half earning more, half less.

Since women own and control a substantial amount of the national wealth and income, Miss Anderson pointed out, their advance into the financial world is a logical and inevitable step.

Strictly Speaking

Try These.

1. What famous opera was written by Meyerbeer in 1865?
2. What is *antipasti* and how is it pronounced?
3. What noted Rumanian novelist writes frequently about Gypsies?

Check Here.

1. "L' Africaine," pronounced lahf-ri-KANE.
2. Cold fish, pickled Italian style. ahn-tee-PAHS-tee.
3. Konrad Bercovici (bur-ko-VEE-chee).

FAVORITE FOODS of FAMOUS FOLK

Guests Are Fortunate When Mrs. Borah Serves Chicken Fricassee.

By Pattie Ellicott.

"SHE LOOKETH WELL to the ways of her household" might have been written of Mrs. William E. Borah, wife of the senior Senator from Idaho.

Mrs. Borah knows the art of homemaking in a measure beyond that of the ordinary woman. Her beautiful apartment on Connecticut avenue is filled with objects of art, rare Chinese pieces and the thousand and one Lares and Penates she and Senator Borah have collected in their travels.

Mrs. Borah is a keen judge of good food and, if necessary, can turn out some splendid specimens of the culinary art herself. Of course, this is rarely necessary in Washington because of her well-trained servants. Often, however, when the Borahs are in their home town, Boise, where they have a delightful old house, Mrs. Borah sometimes cooks the Senator's favorite dishes for him.

When there is chicken fricassee, southern style, for family dinner the fortunate guests join in applause. This is the way Mrs. Borah makes it:

3 to 4 pounds chicken
3 pints cold water
1 small onion cut up
2 tablespoons celery cut up
¼ cup canned tomatoes
½ teaspoon parsley chopped
½ teaspoon salt (about)
Good dash pepper

Clean hen, disjoint as for frying, cover with water; add onion, celery, tomatoes, parsley, salt and pepper. Cook slowly and steadily three to four hours, being careful not to cook chicken to pieces. Liquor should boil down to about three cupfuls.

Remove chicken from stock, keep warm. Strain stock, skim off grease. Twelve minutes before serving drop following dumplings in reheated stock.

The dumplings are made as follows:

1 cup sifted flour
¼ cup milk (about)
1 teaspoon melted butter
1 teaspoon baking powder
1 egg, pinch salt

Beat lightly the egg broken into a flat platter. Then mix the flour, salt, and baking powder together, sift into egg, stir. Milk should be added to the batter until it is smooth enough from spoon, then add the butter.

Then drop the dumplings mixture by small tablespoonfuls into the boiling stock, cover the vessel and boil for 12 minutes.

Bachrach Photo.
MRS. WILLIAM E. BORAH.

Menu Is Based On Meat Loaf

Sample Dinner Awarded Prize in Last Week's Recipe Contest.

By Dorothea Duncan.

MEAT LOAF makes the basis for an interesting and economical midweek dinner menu. The following menu was submitted last week in The Post's contest for inexpensive dinner menus by Mrs. E. M. Allen, 605 North Irving street, Clarendon, Va., and was awarded a prize.

Suggested Dinner Menu.

Meat Loaf and Vegetables
Baked Idaho Potatoes
Lettuce Salad With French Dressing
Brown Betty Coffee

As important additions, bread and butter and milk for children are suggested. The main dishes (meat and vegetables) and dessert, however, were the only ones required in the menu contest last week.

Meat Loaf and Vegetables.

1 pound ground beef
1 pound ground pork
1 green pepper, minced
1 medium onion, sliced
1 teaspoon salt
1½ cups tomatoes
¼ teaspoon pepper
½ cup bread crumbs
1 egg
½ cup milk or water
6 carrots
6 onions

Mix all ingredients except onions, tomatoes and carrots. Shape into loaf and place in greased casserole large enough to hold meat loaf and vegetables. Arrange carrots and onions around meat loaf. Heat tomatoes and season to taste and pour over meat loaf and vegetables. Bake one hour and serve with tomato sauce. Put as many potatoes as needed in oven at the same time.

Victors in Contest Will Be Eligible For Grand Prizes

Would you like to own a Sunbeam Mix Master, a G. E. Hotpoint coffee maker, or a Dominion sandwich grill? If you have been following The Post's recipe contest for the last few weeks you know that besides the 12 prizes of $1 each offered weekly, the above mentioned grand prizes will be awarded by The Washington Post and The National Electric Supply Co. at the end of the contest next week. Anyone who has won a $1 prize will have her recipe entered in the final judging for the grand prizes.

If you haven't been a prize winner yet, try your luck again this week. The theme of the contest is hamburger recipes. Simply write out your favorite recipe for preparing hamburger and send it to Dorothea Duncan, care of The Washington Post. Remember this is your last opportunity of making the eligible list for the final judging. Mail your recipe so that it will reach this office not later than Saturday morning.

Home Is Filled With Pitfalls For Youngsters

Entire Family Is Urged to Co-operate in the Proper Precautions.

By Alice Clarissa Richmond.
Associated Press Staff Writer.

THERE IS an appalling number of accidents in the home, and a large proportion of these involve children. Life insurance companies are even publishing pamphlets on the subject in an effort to persuade people to consider the need of "safety first" in the home as well as in the factory.

A factory manager who permitted his employes to work in plants as carelessly equipped as many houses are, would not keep his job long. But no one can discharge parents or walk out on them. The children must risk it.

Mrs. Jones is making preserves. On the stove is a pot of boiling fruit juice, the handle of which sticks out into the room. It is dangerous enough for Mrs. Jones and the grown members of the family, but it is a menace to the life of the toddler who is playing about.

Mrs. Smith is ironing. Susy, who is not 2, insists on sitting in the clothes basket under the ironing board. Her mother, tired of correcting the child, allows her to do it, forgetting how easily an iron may slip and fall.

The home is full of traps and pitfalls for the little child who has no experience to guide him. Stoves, open fires, knives, scissors, matches, poisons, gas, electric wires, firearms, boiling liquids, electric fans—the list could be prolonged indefinitely without touching on extra hazards like slippery floors, objects left on dark stairs, beads or needles and pins dropped on the floor where the crawling baby can find and swallow them.

It takes very little extra time and effort to prevent accidents, but it requires imagination of the mother to foresee the possibilities of danger, and the precaution of the entire family in the care and management of the home.

Swagger Coats Worn Over White Dresses

London, (AP).—Soft woolen and tweed three-quarter length swagger coats are checked in all colors and sizes of check, and are worn loose over a white or plain material dress that picks up one of the coat colors. Pastel shades of green blue and yellow are popular. Large patch pockets trim the coats.

Anklet's the Latest.

London (AP).—The latest novelty for evening wear is an anklet of plaited gold or silver braid.

THE NEW Jelleff's
1214-1220 F Street
First to Present
the new lacy weave
Merino
In the Gown Salon
$29.75

New for Misses!

We bring you MERINO—the new—the lovely! It's woven of fine French wool yarn, with a sheer, lacy weave that resembles a knit! See how distinguished it is in these velveteen-trimmed models for dressy day-long wear! The *one-piece style*, above, boasts velveteen lacings and belt, loose bell sleeves . . . green with brown, red with black, grey with poppy. The *two-piece dress*, below, has velveteen buttons, neckline and wrist—and note the four pockets—red, and green. Misses' sizes.

Gown Salon, Second Floor

"Cap" Stubbs — Safe! — By Edwina

ARE YOU SUPERSTITIOUS?

BY CLYDE H. DUBOSE

Copyright, 1935, by The Washington Post.

DICK TRACY

The Prodigal

THE GUMPS

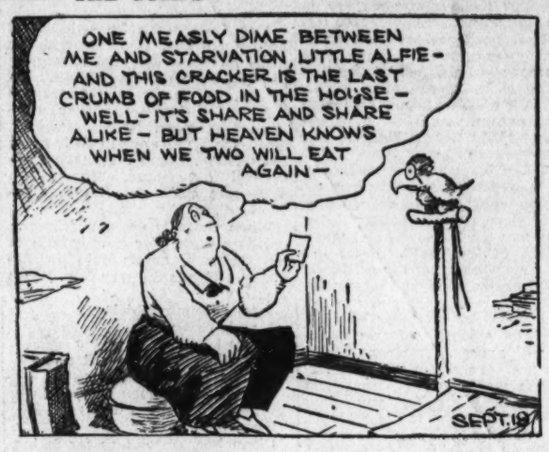

O, Dear, O, Dear

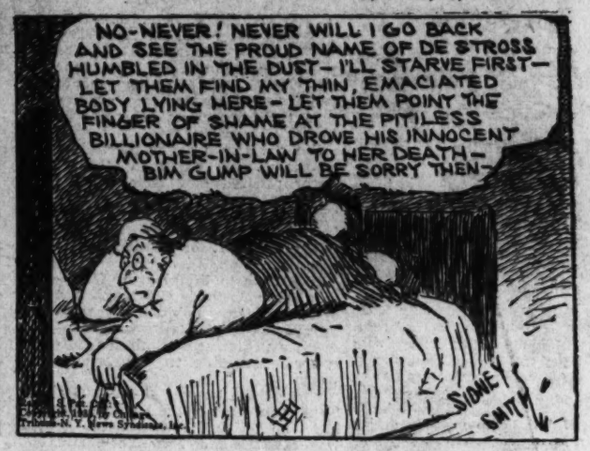

JOE PALOOKA — Out of Order — By Ham Fisher

BENNY — Discouragement — By J. Carver Pusey

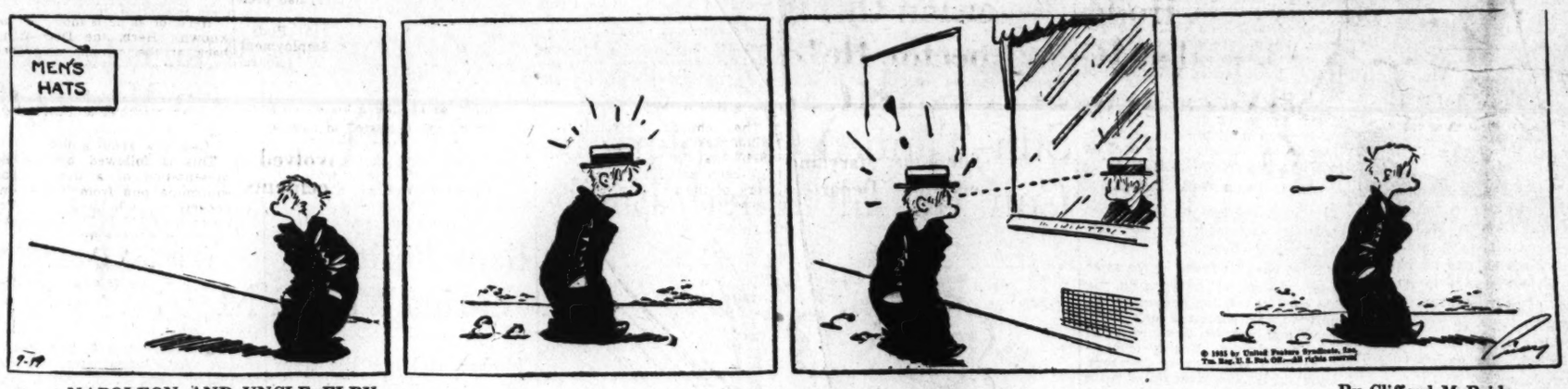

NAPOLEON AND UNCLE ELBY — By Clifford McBride

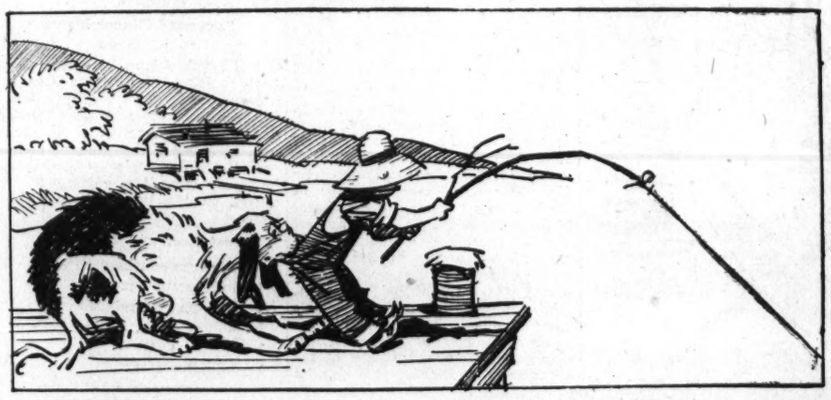

DIXIE DUGAN — Secret Code — By J. P. McEvoy and J. H. Striebel

THE BUNGLE FAMILY — Barko Is Nervous — By Harry J. Tuthill

Today's Crossword Puzzle

ACROSS.

1 Vehicle on runners
8 Summit
8 Hobbies
12 Entice
13 Southern constellation
14 Lamb's pen name
15 Dismounted
16 Pertaining to the army
18 Affords pleasure
20 Examinations
21 Parts of shoes
23 Nimble
26 Correlative of neither
27 Neckpiece
30 Goes by
32 Shows indecision
34 Upper limb
35 Disencumber
37 Seasons
38 Ancient galleys with two banks of oars
40 Protective garment
43 Help
47 Laundry machines
49 End one seeks to attain
50 Be defeated
51 Very small
52 Sea eagles
53 Hurried
54 Sin
55 Glut

DOWN.

1 Strike with the open hand
2 Soothe
3 Canal in New York State
4 Particulars
5 Domesticates
6 Prayer: archaic
7 Chum
8 Festivals
9 Word of sorrow
10 Soil
11 Utters
17 Repeated
19 Expressing contempt
22 Not high
23 South American river
24 Pikelike fish
25 Doctrine
27 River bottom
28 Metal as it comes from the mine
29 Stupid person
31 Title of respect
33 Faces
36 Costlier
38 Removed the bones
39 Money hoarder
40 Pointed tools
41 Support
42 Ascend
44 Feminine name
45 Hypocritical talk
46 Otherwise
48 Sheep

YESTERDAY'S ANSWER.

S	T	A	R		B	A	T		I	D	O	L
P	I	L	E		E	R	E		N	O	V	A
E	D	A	M		T	A	N		C	L	A	N
D	E	R	I	D	E		A	F	I	E	L	D
			S	O	L	I	C	I	T			
A	L	M	S			R	E	L	E	A	S	E
S	E	A		C	H	A	S	M		G	A	Y
H	A	T	C	H	E	T			S	O	L	E
			R	A	R	E	B	I	T			
P	O	T	A	T	O		U	N	I	T	E	S
O	M	I	T		I	L	L		C	O	R	E
L	A	N	E		N	A	G		K	N	I	T
O	R	E	S		E	X	E		Y	E	A	S

Copyright, 1935.

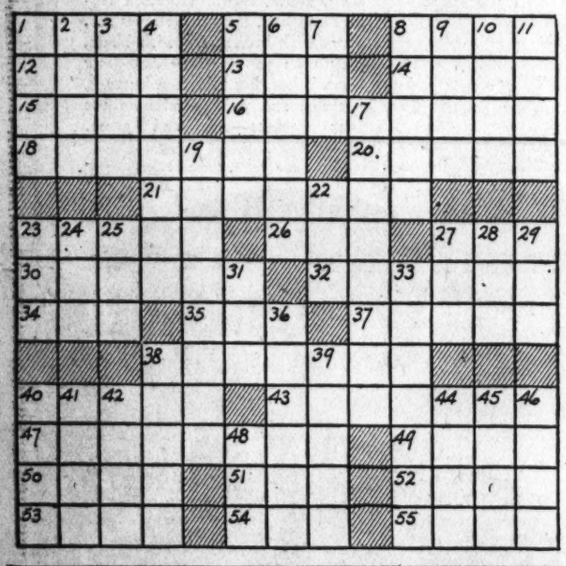

Ship Movements.

At New York.

Arrived Yesterday.

Excambion, from Mediterranean.

Arrive Today.

California, from Glasgow.
Drottningholm, from Gothenburg.
Washington, from Hamburg.

Sail Today.

Arcosy, for Gothenburg.
Berengaria, for Southampton.

Sail Tomorrow.

American Banker, for London.
Carinthia, for Liverpool.
Exporter, for Tangiers

Sail Saturday.

Britannic, for Havre.
California, for Glasgow.
Ile de France, for Havre.
Manuel, for Barcelona.
Robin Goodfellow, for Capetown.
Stuttgart, for Bremen.

Reported by Radio.

Champlain, due pier 57, North River, Saturday.
Ile de France, due pier 59, North River, Saturday.
Statendam, due Fifth street, Hoboken, Saturday.

Band Concert.

United States Soldiers' Home Band. Bandstand, 5:30 o'clock.

March, "The Grand Old Man" ..... Brother Simon
(Dedicated to John Philip Sousa.)
Overture, "Vanity Fair" ..... Fletcher
Rhapsody, "Espana" ..... Chabrier
Medley selection, "Pleasant Recollections" ..... Lake
Popular (a) "There's a Tavern in the Town" ..... Hills
(b) "Clouds" ..... Donaldson
Waltz suite, "Toronto Bay" ..... Gagnier
Finale, "Guardians of the District" ..... Stephen
"The Star-Spangled Banner."

Driver Is Arrested.

Cumberland, Md., Sept. 18.—After a collision on the McMullen highway, near here, Paul Cuff, of Cresaptown, was lodged in the county jail yesterday pending a hearing in Peoples Court on a charge of operating an automobile while intoxicated.

State News
Sports

The Washington Post

Classified Ads
Comics

WASHINGTON: THURSDAY, SEPTEMBER 19, 1935 13

Plea Revived For Oyster Dredge Laws

Opening of Potomac to Operation Will Be Sought Anew.

Efforts in Maryland and Virginia Legislatures Promised.

By the Associated Press.

Baltimore, Sept. 18.—Opening of the Potomac River to oyster dredgers would be sought at the next sessions of the Maryland and Virginia Legislatures, it was announced today.

Reviving the controversial subject, Robert F. Duer, chairman of the State conservation commission, said he would try to have the Maryland Legislature pass a law opening the river to dredgers, when it convenes in special session next February.

He said Richard Armstrong, Virginia fisheries commissioner, had assured him he would seek passage of a similar law by the Old Dominion Legislature in January.

Dredgers are prohibited now from operating in the Potomac. Only tongers may take oysters from it.

Duer said he favored allowing only sailboats to participate in dredging operations. He would ban machine-driven winches and permit only that work done by hand.

Dredgers could reach many fine oysters which the tongers could not get to in 30 or 40 feet of water, he said. The commission chairman also pointed out opening of the river to dredging would provide additional employment for watermen.

Such a move as Duer favored has been opposed for years. In 1933, Senator J. Allan Coad (Democrat), St. Marys, conducted a 17-hour filibuster against such a measure.

Building Up 600% In Winchester

Orchard Work Also Thins Ranks of Jobless.

Special Dispatch to The Post.

Winchester, Va., Sept. 18.—Although many men are obtaining employment in the orchards, there is no shortage of labor, it was learned after inquiry among agencies here today. At the same time, it was brought out that building activities in the city have increased approximately 600 per cent, as compared to the like period a year ago.

September 1 a year ago, building permits totaling $31,403 had been issued while permits for the like period this year total $170,150 and may pass the $200,000 mark before the close of the month.

One of the largest prospective building projects is the plant of the Consumers Utility Co., a subsidiary of National Gas & Electric, on which work is expected to start in the next three weeks. The plant will cost $58,000.

Tipsy Driving, Assault Bring 18-Month Term

Special Dispatch to The Post.

Frederick, Md., Sept. 18.—Assault on a 16-year-old girl on a mountain road, coupled with operating an automobile while under the influence of liquor, brought House of Correction sentences totaling 18 months to Raymond Fogle, of near Thurmont, last night. Justice William Stoner sentenced Fogle to one year for second driving drunk offense and six months for assault and battery of the girl. He appealed the sentence.

According to testimony, Fogle and a companion, George Ensor, Walkersville, saw the girl walking along the road and attempted to induce her to ride with them. She refused and was beaten by the men.

Funeral Services Held For Lucile Dodson

Special Dispatch to The Post.

Prince Frederick, Md., Sept. 18.—Funeral services for Lucile Dodson, 12-year-old daughter of Mr. and Mrs. James P. Dodson, of Olivet, Calvert County, who died of diphtheria Sunday at Sydenham Hospital, Baltimore, were conducted Monday at Olivet Methodist Episcopal Church by the Rev. Bert Constance. Besides her parents, she is survived by five brothers, Glenwood, Raymond, James Costin and Stanley Dodson.

Costin, 14, and Stanley, 6, with symptoms of the same disease, were taken to Sydenham Hospital for observation and treatment Monday. Stanley's case has since been diagnosed as diphtheria.

Last Rites Set Today For Mrs. Milly D. Fowle

Funeral services for Mrs. Milly Dorsey Fowle, former Washington school teacher who died Tuesday at her home in Winchester, Va., will be held at 4 p. m. today at the Demaine funeral home, Alexandria.

Mrs. Fowle was 71. For many years she conducted a girls' school in Georgetown. She returned to her birthplace in Winchester following the death of her husband, Bernard H. Fowle, of Alexandria, in 1931.

Mrs. Fowle is survived by a son, Phillip R. Fowle, of Winchester; three sisters, Miss Virginia Mason Dorsey and Miss Laura Lee Dorsey, of Charlottesville, Va., and Mrs. William Brown, of Richmond.

Scenic Skyline Drive Opened

Above, D. T. Coiner, left, president of the Waynesboro (Va.) Chamber of Commerce, and H. A. Fix, treasurer of the Skyline Drive Association, break the ribbon at Elkton, officially opening Skyland Drive. Below, first cars of a 40-car motorcade which marked the opening by a tour along the new road, round a curve led by State police. The new road, known as route 12, passes through the Shenandoah National Park.

Mary E. Hodges Is Dead at 103; Services Today

Norfolk Woman Taught for 51 Years in Schools of That City.

By the Associated Press.

Norfolk, Va., Sept. 18.—Funeral services will be conducted here tomorrow for Mrs. Mary Elizabeth Hodges, for 51 years a teacher in Norfolk schools, who would have been 104 years old next Christmas. She died last night at the home of her daughter, Mrs. R. L. Uzzell.

Mrs. Hodges began her teaching career in September, 1858. When the public schools were discontinued during the War Between the States, she conducted a private school. She retired from active teaching in 1910.

A native of Norfolk, Mrs. Hodges was the daughter of John S. and Mrs. Juliana Folks Fartherly. In 1866, Miss Fatherly married Solomon Hughes, one of the founders of the Norfolk Landmark, a newspaper. Mr. Hodges died in 1870.

Mrs. Louise B. Elmer.

Special Dispatch to The Post.

Fredericksburg, Va., Sept. 18.—Funeral services were held at 5 p. m. today at Trinity Episcopal Church for Mrs. Louise Bleight Elmer, who died unexpectedly at her home yesterday morning.

She was the widow of the Rev. William T. Elmer, at one time superintendent of St. Paul's School in Baltimore. He died several years ago.

She is survived by four children, Miss Virginia Carter, Miss Louise Bleight, Miss Ruth Jane and William T. Elmer; a sister, Miss Mary Bleight, of this city, and a brother, Carter Bleight, of Richmond.

Lee R. Coleman.

Special Dispatch to The Post.

Fredericksburg, Va., Sept. 18.—Lee Richelieu Coleman, 21, son of Mrs. Alice Graves Coleman and the late T. Stokeley Coleman, died at the home of his uncle, L. P. Graves, in King George yesterday after an illness of several months.

Coleman attended the University of Virginia the last three years and was co-author of the exhaustive study and history of Spotsylvania County published by the University of Virginia extension bureau.

He is survived, besides his mother, by a brother, T. Stokeley Coleman, jr. His father was once Commonwealth's attorney of Spottsylvania County.

Funeral services will be held at 2 p. m. tomorrow in Confederate Cemetery at Spotsylvania.

Decision Ousts Inspector Held Lax in Duties

C. T. Simmons, Maryland Conservation Department, Loses Fight.

By the Associated Press.

Baltimore, Sept. 18.—State employment Commissioner Harry C. Jones handed down a decision today dismissing Corbin T. Simmons, State conservation department inspector.

The charges of "willful neglect of duty and incompetence" were denied by Simmons at his hearing several days ago.

Jones asserted "evidence submitted by many witnesses indicated an extraordinary lack of respect for conservation laws on the part of crabbers and packers in Simmons' district," and that the number of arrests by Simmons during the recent period under review * * * were entirely inadequate."

Simmons was suspended August 9 after an investigation by Amos Creighton, chief deputy inspector. Several complaints had been filed against lax law enforcement in his territory.

Nathan S. Payne.

Special Dispatch to The Post.

Charlottesville, Va., Sept. 18.—Nathan S. Payne, 60, of Shadwell, died yesterday at the home of his sister, Mrs. George Harlan, in this city, after a long illness. Funeral services were held this morning.

He is survived by two brothers and four sisters—C. W. Payne, of Richmond; W. M. Payne, of Boyd's Tavern; Mrs. George T. Harlan, Miss Willie M. Payne, and Miss Annie E. Payne, all of this city, and Miss Hetty Payne, of Brooklyn.

Mrs. Walter Mitchell.

Special Dispatch to The Post.

Winchester, Va., Sept. 18.—Funeral services for Mrs. Walter Mitchell, wife of Bishop Walter Mitchell, of Phoenix, Ariz., will be conducted here Sunday.

She is survived by a daughter, Miss Ada C. Mitchell, and a son, Ewing Mitchell, both of Phoenix, and two brothers, James Carr Baker, of Newport News, and W. K. Baker, of Washington.

Youth Finds Buried Coins Of Gold and Silver on Farm

Berlin, Md., Sept. 18.—Discovery of a hoard of buried gold and silver American coins by George Harmon, 12-year-old Berlin schoolboy, on a farm at Ironshire, near here, was revealed yesterday when the boy's father, G. B. Harmon, took part of the money to a bank for examination. A gold dollar, part of the money found, bore the date of 1851.

Harmon said his son was walking in a field adjacent to the Berlin-Snow Hill State highway when he found the first gold coin partly buried.

The boy ran home to tell his parents of the find. They returned to the scene and began digging. Near the surface of the ground, two more gold coins were found, together with silver coins, one of which was identified as a half dollar.

The date on most of the coins was not decipherable and some of the money had fused, showing evidence that it had been through a fire at some period.

Harmon and his son refused to sell any of the coins found. The value of the find is not known.

Marital Ban 'HotHeaded,' Parson Says

Elkton's Marrying Cleric Unfrocked, at Loss to Explain Action.

State Forbids Him to Wed Couples, After Baptists' Ouster.

By the Associated Press.

Elkton, Md., Sept. 18.—Barred by State statute from performing wedding ceremonies, the Rev. Edward Minor, unfrocked "marrying parson" of this Maryland "Gretna Green," was uncertain tonight what his future course would be.

"I'll have to think over the matter," he said. "I don't know what to do about it."

Attorney General Herbert R. O'Conor ruled in Baltimore today that marriage ceremonies performed by Minor would be in violation of the State law and the weddings illegal.

Delivered to Secretary of State Thomas Dawson, at Annapolis, the opinion clarified the legal aspects of the action of the Brantley Baptist Church in Baltimore, declaring the ordination of the minister "null and void."

Still in Dark, Minor Says.

Minor said, however, that he was still somewhat in the dark as to the developments. He said he had not been officially notified of the church's action or of O'Conor's ruling. He said it was "hearsay" as far as he was officially concerned.

"I had no idea they would do a trick of that kind," the minister said. "It's so hot-headed."

"I haven't married any couples for quite a while," he added.

Dawson had asked O'Conor for a ruling after Robert D. McCurdy, clerk of the church, notified him of the action taken September 11. McCurdy said Minor had been notified.

Violation Carries $500 Fine.

The attorney general replied further ceremonies performed by the minister would be in violation of the Maryland statute requiring that marriages be performed by an officer of some church. Violation carries a fine of $500.

The church's resolution said Minor was ordained "about the year 1914," that "for many years he has not been actively engaged in the work of the ministry," but devoted himself to the marriage "business" in Elkton.

In this connection, the resolution said in depriving the minister of his credentials, "he has, in our judgment, brought reproach upon the Baptist ministry, by the methods that have been followed."

Double Funeral Held For 2 River Victims

Cresaptown, Md., Sept. 18.—Double funeral services were conducted yesterday afternoon for Thornton McFarland, 32, and Arthur Flannigan, 27, at the Methodist Episcopal Church here by the Rev. W. W. Patterson, pastor.

Burial was in Bier Cemetery. The men were drowned in the Potomac Sunday and their bodies were recovered Monday. A small boat capsized and George Pennington, 64, who was with them, saved himself by clinging to the side of the boat.

McFarland was a son of Postmaster William McFarland, of Rawlings. Besides his parents, he is survived by four brothers and two sisters. Flannigan, a son of Mr. and Mrs. Heff Flannigan, is survived by his wife and three children.

Steiner Is Mentioned For State Police Position

Special Dispatch to The Post.

Frederick, Md., Sept. 18.—The name of William F. Steiner, former chief of police of Frederick City, has been injected into the list of possible successors to Maj. J. Purdon Wright as superintendent of the Maryland State police when the latter's term expires October 1, it has been learned from local Republican leaders.

Steiner, according to a well-informed authority, has received considerable backing and is being seriously considered for the post. Steiner served as chief of police during the administration of former Mayor Elmer F. Munshower, who also is mentioned for the position.

WJEJ

1210 Kilocycles.

THURSDAY

TODAY'S HIGH LIGHTS.

8:45 a. m.—Post News Flashes.

MORNING.

6:30 Voice of Evangelism.
7:00 Radio Spotlights.
8:45 Post News Flashes.
9:00 Morning Devotions.
9:30 Morning Melodies.
9:45 Chambersburg Program.
11:00 Housekeepers' Chat. United States Department of Agriculture.
11:15 Shoppers' Guide.

AFTERNOON.

12:00 Chambersburg Program.
1:00 Martinsburg Programs.
3:30 Tea Time Tunes.
4:30 Homer, Happy and Oscar.
4:45 Buyers' Previews.
5:15 Gus Arnheim.
5:30 Homer, Happy and Oscar.
5:45 Mal. Glascoe.

EVENING.

6:00 Jean Spence.
6:15 Fireside Melodies.
6:30 Sports.
6:45 Strange Adventures.
7:00 Chambersburg Program.
8:00 Song Shop.
8:15 Commodores.
8:30 Country Store.
9:00 Musical Moments.
9:15 Hagerstown School of Music.
9:45 Winnie McClain.
10:00 Old Timers.
10:30 Red Kibler's Band.
11:00 Sign Off.

WJEJ Is Owned and Operated by Hagerstown Broadcasting Co., Inc.

Rudy Denies Favoritism On Licenses

Maryland Motor Vehicle Commissioner Answers Former Aid.

Insists Appointment of Son Did Not Violate Merit System.

By the United Press.

Baltimore, Sept. 18.—Assertions he exhibited favoritism toward a law violator and disregarded the merit system were denied today by Commissioner of Motor Vehicles Walter R. Rudy.

The accusations were made yesterday by Milton W. Schlutter, former legal examiner, in answer to Rudy's charges of "arbitrary, dictatorial and unjudicial" activities, for which he was suspended.

Schlutter said Rudy's favoritism consisted in issuing a new driver's license to W. J. Glatzel, of Baltimore, after the legal examiner had stamped it with a "violation record" warning.

Second Charge Denied.

Rudy asserted today, however, that in so doing, he was seeking to correct what he deemed an unwarranted exercise of authority by Schlutter.

The Commissioner also denied Schlutter's charge that the appointment of his son, W. Dana Rudy, as an assistant legal examiner, constituted violation of the merit system. Schlutter asserted young Rudy received $200 a month, and he, $89.

Rudy said he issued the new operator's card to Glatzel after an investigation convinced him use of the violation stamp in the case was not justified.

Found Minor Violations.

The Commissioner said he found that Glatzel had paid five small fines for minor violations, but had never been involved in a serious accident. He said Glatzel had been driving for 30 years.

Filing his answer to Rudy's charges with State Employment Commissioner Harry C. Jones, Schlutter asserted he had acted in the usual manner in the case, but that Rudy rescinded his action after Glatzel had protested to him.

Three Trucks Involved In Series of Accidents

Special Dispatch to The Post.

Frederick, Md., Sept. 18.—Three more trucks were involved in three accidents on the Frederick-Gettysburg highway yesterday. No one was injured seriously.

Richard C. Garton suffered slight lacerations of the hands and face when a truck he was driving left the highway and was wrecked. A cow owned by Clinton Hedges, Lewistown, was killed when a truck ran into a herd he was driving across the highway. The driver left the scene before his identity was learned. The driver of a third truck was dazed when his truck snapped off a telephone pole. The driver, said to be from Rosslyn, Va., but otherwise unidentified, was believed to have fallen asleep at the wheel.

School for Deaf Opens.

Special Dispatch to The Post.

Frederick, Md., Sept. 18.—The Maryland State School for the Deaf reopened here today with approximately 180 students enrolled from all sections of the State. A brief assembly marked the opening. Students were classified and classes began. A slight increase in enrollment over last year was reported.

Rally at Heathsville.

Special Dispatch to The Post.

Heathsville, Va., Sept. 18.—All the school leagues of Northumberland County will hold a rally at Heathsville next Tuesday. J. H. Montgomery, executive secretary of the State Parent-Teacher Association, Richmond, will address the meeting.

!

Good Morning

Jayson Shirts emerge in new fashion ideas for Fall. Still with the collar that does not wilt or wrinkle or crush. But also in new color tones, new patterns. The standard shirt of America today, the popular shirt of Washington. We seldom talk about prices in these advertisements, but it is important to note that Jayson Shirts are still only $1.95.

Meyers.
MENS SHOP
1331 F STREET

Herb, the Dog Man, Is Ready To Peddle Pets to Students

Post Staff Photo.

Herb and three of his pets which he peddles to students "at a great loss," at Lexington, Va.

Sometimes They Return to Him and He Puts 'Em on Sale Again.

Special Dispatch to The Post.

Lexington, Va., Sept. 17.—Herb has had a lean summer, but business is picking up.

Herb, or as he is more commonly known, "Herb, the Dog Man," is back at the campus entrances of Washington and Lee University and Virginia Military Institute. Few pass without being accosted by this familiar character and his questioning:

"Cap, how about a dog?"

This is followed by the hasty presentation of a dog, maybe a squirming pup from one of many pockets of his bulging coat. Prices range from $10 to 25 cents, the latter at a "terrible loss."

Freshmen are warned in advance about Herb's sales talk and about how many of his dogs run back to him, and how he sells 'em again. But at least 30 new students will buy during the school year.

Herb has been catching and selling dogs for 30 years and has made "right smart of money at it." His brother, Sam, formerly gave him stern competition, but Herb "just done put Sam outen business."

Sometimes he takes a dog back on a trade-in for a new one and makes a profit on both ends of the deal. He once sold a white collie for $10. It was deaf but the purchaser didn't know it, and it ran straight home to Herb the first time it was off a leash. The next day the purchaser paid Herb a visit.

"Say," he says, "you sold me a deaf dog and I want my money back."

"You asked me how much I wanted for him, didn'tcha?" Herb inquired—"an' I told you $10. You didn't ask me if he was deaf."

Herb next traded the dog for a watch and an overcoat and again he came home. The second buyer came around to see about getting his money back.

"Oh, sure he's deaf," Herb admitted, "I jes' forgot to give you the ear trumpet that goes with him."

Revenue Office Is Taken Over By Magruder

Two Senators Present as Prince Georges Party Leader Takes Oath.

By the Associated Press.

Baltimore, Sept. 18.—Succeeding the late J. Enos Ray, M. Hampton Magruder, Prince Georges County Democratic leader, was sworn in today as collector of internal revenue for the District of Maryland.

Since Ray's death at Hyattsville a year ago former State Senator Lewis M. Milbourne had been acting collector. He said today he would not continue his connection with the office. He was a deputy collector under Ray.

Among those present were United States Senators Millard E. Tydings and George L. Radcliffe, Collector of Customs Gilbert C. Dailey, United States District Attorney Bernard J. Flynn and Comptroller of Customs S. Scott Beack.

Court Hears Plea to Drop Ballot Suit

Technical Point Argued in Fight Over State Senate Seat.

Wood Testifies HeSigned and Swore to Walton Petition.

By the Associated Press.

Chesterfield Courthouse, Va., Sept. 18.—Over the objection of counsel for the contestee, C. H. Wood, of Louisa County, took the witness stand today to testify that he as a qualified voter had signed and sworn to the petition by which H. H. Walton seeks to invalidate the nomination of S. Bernard Coleman as State senator from the Twenty-seventh District.

Wood was called to the stand by Walton's counsel after argument by Coleman's attorneys that the petition be dismissed because Wood's name did not appear in the body of the petition as a qualified elector.

Claims Amendment Lapsed.

C. O'Conor Goolrick, attorney for Coleman, argued that an amendment to the petition to show a contestant qualification could not be made after the statutory time limit for filing of the complaint had lapsed.

Counsel for Coleman had asked that the Walton petition be quashed and dismissed on the grounds, first, that it was not properly drawn and that Coleman was not specifically made a party to the complaint, and, second, that the allegations were vague and indefinite and were based on conclusions and not facts.

George Allen, of Richmond, counsel for Walton, read the petition signed by qualified voters of the district. The document containing 30 allegations, asked that the certificate of election made out to Coleman be annulled and that Walton be declared the nominee.

Allegations Enumerated.

Among the allegations contained in the petition were the following:

That votes were cast by persons improperly registered, that votes were improperly cast by mail, that votes were cast by persons not legally residents of Virginia for the period required by the voters' law, that a pauper voted, that persons who had not paid their poll tax within the required time voted, that persons whose poll tax had been paid by others voted, that in three precincts in Spotsylvania County money and intoxicating liquors were used in behalf of Coleman's candidacy, and that the vote of one man who died the day before the election was counted.

Church 100 Years Old.

Special Dispatch to The Post.

Moundsville, W. Va., Sept. 18.—The centennial of the First Presbyterian Church is being celebrated here this week, with final services Sunday. Dr. Lewis Seymour Mudge, Philadelphia, stated clerk of the General Assembly, is conducting forums in connection with the exercises. A pilgrimage was made to the grave of the Rev. John Brice, who first carried Presbyterianism into this region, at West Alexander, Pa., within a few miles of Moundsville.

THE STORY OF OUR COUNTRY.
Chapter Three
Presented by THE HECHT CO.
F STREET AT SEVENTH • NATIONAL 9500

HURRAH!!! HERE IT IS—38 BAGS OF REAL MONEY

1st Prize,	Bag of 500 Nickels	$25.00
2nd Prize,	Bag of 300 Nickels	15.00
3rd Prize,	Bag of 200 Nickels	10.00
4th Prize,	Bag of 100 Nickels	5.00
5th Prize,	Bag of 100 Nickels	5.00
6th Prize,	Bag of 80 Nickels	4.00
7th Prize,	Bag of 50 Nickels	2.50
8th Prize,	Bag of 50 Nickels	2.50

AND 30 ADDITIONAL PRIZES OF 20 NICKELS EACH.
38 CASH AWARDS

Nats Beat Chisox With Rallies, 5-4, 3-1, to End 4-Game Streak

BuckNewsom And Linke On Slab

Hurler's Hit in Ninth of First Tilt Provides Victory Margin.

Stone's Three Blows in Finale Figure in All of Griffs' Runs.

By Shirley Povich.

WITH a line-up that smacked of Chattanooga the Nats suffered a compound fracture of their four-game losing streak yesterday, relieving the White Sox of a pair of ball games by the close but sufficient scores of 5 to 4 and 3 to 1.

On exhibit in the Washington infield were Third Baseman Buddy Lewis and Shortstop Johnny Mihalic, Chattanooga farmhands called in for a late-season trial. They proved no drawback, handling themselves commendably in the field, although aggregating only two hits during the double-header proceedings.

The people who won the games for Washington were Buck Newsom, Ed Linke and Johnny Stone. Newsom was the undisputed hero of the first battle when, after a passed ball by Catcher Cliff Bolton had aided the White Sox to tie the score in the ninth, the big pitcher produced a hit on his own account to drive over the winning run.

Three Hits for Stone.

Stone and Linke collaborated nicely in that second game. With Linke holding the White Sox to nine hits and protecting his slender lead as if it were something sacred, Stone supplied the batting punch with a single, double and triple that figured in all of the Nats' runs.

The Nats were outhit, 8 to 11, in that first game but they battered down a 3-to-0 lead the White Sox had given Pitcher Babe Phelps with a cluster of runs in the fourth, fifth and sixth innings. Newsom yielded the Sox a run at the start after Al Simmons doubled and he gave up two more in the fourth when a walk to Washington was sandwiched among left field singles by Hayes, Hopkins and Shea.

Then the Nats began to busy themselves against Phelps. They had scored a run in the fourth without the aid of a hit when Simmons made a two-base muff of Lewis' fly and they tied the score with a two-run uprising in the fifth when Bolton doubled to right, Bluege singled to left, Newsom sacrificed and Kuhel tripled to right field.

Daring on Bases.

Washington went ahead in the sixth on a daring bit of base running by Jake Powell, who walked, stole second and raced to third on catcher Shea's wild throw. Bolton's single scored him and the Nats were in front, 4 to 3. This state of affairs endured until the ninth, but it required a superb play by Bluege after Washington's triple with one out in the eighth to cut off a White Sox run. Bluege took Sewell's grounder, threw Washington out at the plate, and Bolton caught Sewell off first with a snap throw for a double play.

Shea launched the ninth for the White Sox with a single to right and took second on Conlan's sacrifice, but at this point young Lewis took Radcliffe's grounder and ran Shea down between second and third. But on a passed ball to Bolton, Radcliffe raced to second and was in scoring position for Simmons' single to right that followed.

With the game deadlocked, the Nats wasted little time in untying it. With one out, Bluege drove a double into left and raced home standing up on Newsom's single to right.

Sox Take Early Lead.

The White Sox were off to a lead in that second game, too, scoring a run off Linke in the second inning when Appling, Hopkins and Sewell produced singles. But thereafter, Linke was in command, permitting no more than one hit in only a single inning.

Vernon Kennedy, recent hero of the American League's first no-hit game in four years, held his 1-0 lead for three innings and then found himself trailing, 2-1. Appling launched the Nats' fourth-inning rally with a muff of Myer's hard smash and Stone drove Myer home with a terrific triple to the farthest center field corner. Stone scored on Powell's infield hit.

Stone was the prime factor in the Nats' sixth-inning unrising against Kennedy when he led off the inning with a double to left. Buddy Lewis slammed a solid single to right to bring Stone home and that ended the day's scoring.

Allen Fisher Captures Junior Tennis Tourney

Special Dispatch to The Post.

Cumberland, Md., Sept. 18.—Coming back to take the third set after losing the second, Allan Fisher defeated Lawrence Middlekamp in the singles final of the Cumberland Junior championship tennis tournament yesterday on the North End Playground courts. The scores were 6—4, 1—6 and 6—1.

Fisher reached the semifinals by virtue of a 6—3, 10—8 victory over Charles Jones in the feature quarter-final clash—and then downed Marvin Kaplon, 6—3, 7—5, to advance to the final.

Middlekamp also figured in a three-set battle in the semifinals, being extended to defeat William Mateer, 5—7, 6—3, 6—4.

Tigers to Lakeland.

Lakeland, Fla., Sept. 18 (AP).—Lakeland will be the spring training camp of the Detroit Tigers for the third straight year under a contract signed today.

Roanoke Increases Training Pace as Severe Football Tests Approach

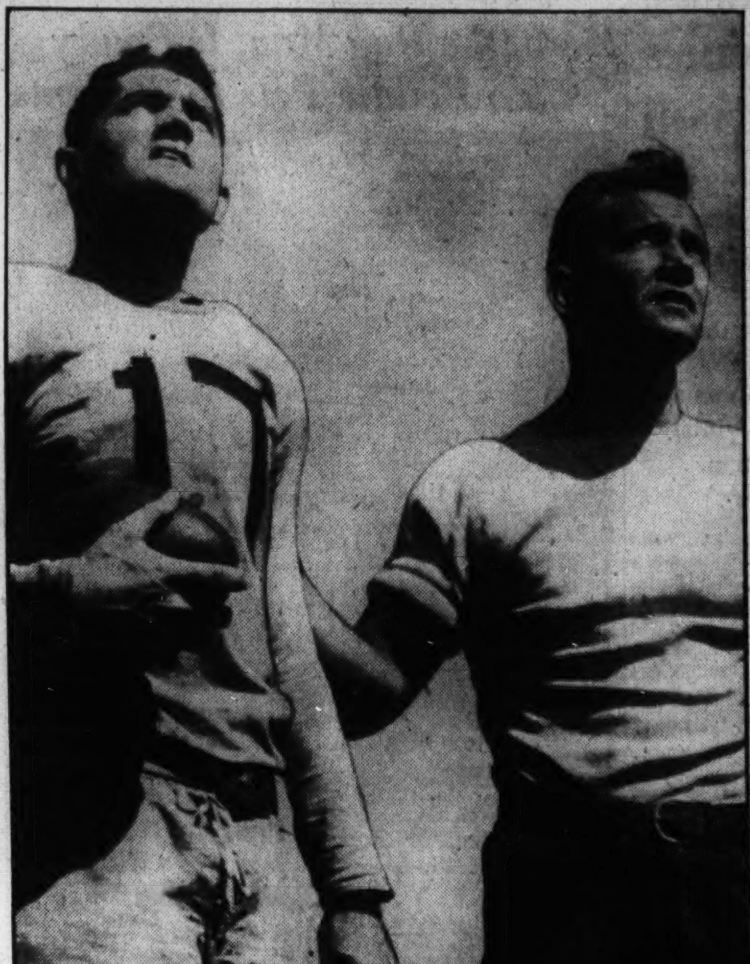

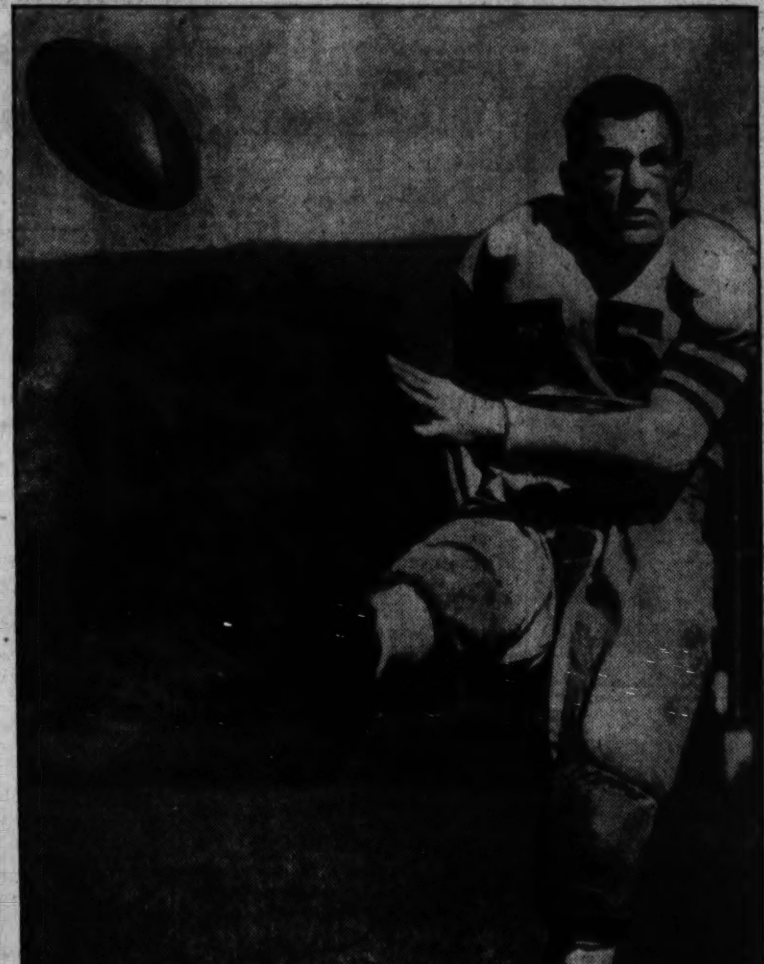

Post Staff Photos.

Charles Patrone (left), captain and quarter back of the Roanoke Maroons, watches with Coach Gordon (Pap) White as Witt gets off a long punt in practice at Salem, Va. Witt's punting possibilities are highly regarded by Coach White.

RoanokeGrid Hopes High For 1935

Lack of Reserves Is Big Problem Now Facing Coach White.

By Lewis F. Atchison.

A Staff Correspondent.

SALEM, Va., Sept. 18.—The mysterious pigskin epidemic that Swept over the State, stripping virtually all football teams of their reserves, did not spare little Roanoke College, but it failed to tear the Maroon asunder from its cast-iron confidence or its buoyant spirit.

Head Coach Gordon C. ("Pap") White will send a small but fast and aggressive—he hopes—team into action, and he makes no secret of the fact that he expects it to be decidedly better than the 1934 eleven that won only four games in ten. But his hopes are founded entirely on the first team, and injuries or a mishap of any other hue easily can bring his air castles tumbling down upon his unsuspecting ears.

Thirty men, a small number in gridiron terms, comprise the squad. The line will average 170 pounds, and the backfield only 165 pounds. White is working diligently on a kicker with his football file, hoping to turn out a finished product, but he has not yet found the raw material for a passer.

Smith Counted On.

Roanoke's best back probably will be H. Smith, 165-pound half back, the team's most proficient blocker and a hard runner. He gave evidence of developing into a star of some magnitude last season and should attain the top of the ladder this autumn.

Wroniewicz, a 155-pound individual with a hide of granite, will pair with "H" at half back and attend to the kicking—for a while at least. Connie Snidow, string-beanish end, is developing rapidly as a kicker and may qualify for the regular assignment.

Charley Patrone, the pride of Hyde Park High School several years ago, will direct field operations, and the full backing, with its line plunging and the rest of it, will be assigned to Johnny Pitzer, heaviest man on the squad. Pitzer scales 190 pounds. Remove him from the line-up and the ball carriers' average drops considerably.

Five Seek End Posts.

Five ambitious but somewhat unpolished lads are in the scramble for a regular end position. Mac Carr and Johnny Irvin are on top of the heap for the nonce, but Tut Agisheff, Mel Dengate and Snidow can be counted on to see plenty of action once the season gets under way.

George Pitzer, no relation to John, and Carey Brewbaker have just about clinched the tackles, with Bill Whitesell, 181-pounder, and Earl Fisher, only 157 pounds, leading the race to be regular guards.

Continued on Page 15, Column 5.

Red Sox Nip Tigers On Hit in 9th, 4-3

Wes Ferrell's Pinch Blow Turns Back Rowe.

By the Associated Press.

Boston, Sept. 18.—Wesley Ferrell, who yesterday pitched his twenty-fourth victory of the season, filled the hero's role again today by pinch-hitting for Oscar Melillo, with the bases filled, in the ninth and driving in the run that gave the Boston Red Sox a 4-to-3 victory over the champion Detroit Tigers.

Detroit.	AB	H	O	A	Boston.	AB	H	O	A
Fox,rf	5	2	0	0	W'liams,3b	4	1	1	3
Walker,cf	4	4	9	0	Cooke,rf	3	0	5	0
G'inger,2b	5	1	0	2	Almada,cf	4	0	2	0
Gr'berg,1b	5	1	9	0	Cronin,ss	4	2	0	1
Goslin,lf	5	1	3	0	Johnson,lf	4	2	4	1
Rogell,ss	4	1	0	5	R.Ferrell,c	2	0	3	1
Owen,3b	3	0	0	1	D'lgren,1b	3	1	7	0
H'worth,c	4	1	3	0	†Miller	0	0	0	0
Rowe,p	4	2	0	1	Melillo,2b	3	1	5	1
					‡W.Ferrell	1	1	0	0
Totals	39	13	*24	9	Walberg,p	3	0	0	0
					Totals	31	8	27	7

*None out in ninth when winning run scored.
†Batted for Dahlgren in ninth.
‡Batted for Melillo in ninth.

Detroit	0	0	0	2	0	0	0	0	1	—3
Boston	0	2	0	0	0	0	1	0	1	—4

Runs—Walker, Rogell, Owen, Cronin, Johnson (2), Dahlgren. Errors—Walker (2), Rowe, Williams, Johnson. Runs batted in—Rowe, Fox, Greenberg, Dahlgren, Melillo, Walberg, W. Ferrell. Two-base hits—Walker, Rogell, Hayworth, Williams. Sacrifices—Cooke, R. Ferrell. Left on bases—Detroit, 11; Boston, 7. First base on balls—Off Rowe, 2; off Walberg, 2. Struck out—By Rowe, 3; by Walberg, 1. Umpires—Moriarty, Kolls and Ormsby. Time of game—One hour 50 minutes.

Yarosz-Risko In Title Bout Tonight

PITTSBURGH, Sept. 18 (AP).—Teddy Yarosz will step into the ring under the floodlights at the Pittsburgh Pirates' ball park tomorrow night to defend his middleweight championship against the only man who ever has decisively defeated him—Babe Risko, the rugged young puncher from Syracuse, N. Y.

Just a little more than nine months ago, the Syracuse fighter gave the boxing game an amazing upset by knocking out the champion after seven rounds in a non-title bout at Scranton, Pa. Yarosz, who had agreed to the bout as a tune-up for something better, blamed the defeat on an injury to his right knee.

The champion, in his past few days of training, has danced and skipped around with his sparring partners in a way that indicates he doesn't even think about the knee injury any more.

Tomorrow night's battle will give him an opportunity to show whether he actually can master the Syracuse warrior.

Both fighters wound up heavy training yesterday and appeared in excellent condition for the match, scheduled for 15 rounds to a decision, the winner to be crowned the title-holder.

Grimly recalling the knockout—the only one in a career of 84 fights in which he has lost only two other decisions—Yarosz today gave this statement:

"I hope to stop him. They may not count him out, but I'll hit him so hard and often they'll have to stop the fight if it goes the way I think it will."

Risko remained calmly confident, content to string along with the theory that even though he might be unable to beat some less able fighters, Yarosz is "made to order" for him.

Socking the Sockless Sox

First Game.

CHICAGO.	AB	R	H	O	A	E
Radcliff, lf	5	1	1	2	0	0
Simmons, cf	4	1	2	6	0	1
Hayes, 2b	3	0	3	1	5	0
Bonura, 1b	5	0	0	9	1	0
Appling, ss	4	1	1	4	1	0
Washington, rf	3	1	1	0	0	0
Hopkins, 3b	2	0	1	1	0	0
Dykes, 3b	0	0	0	0	0	0
Shea, c	3	0	1	1	1	1
Grube, c	0	0	0	0	0	0
Phelps, p	3	0	0	1	4	0
Tietje, p	0	0	0	0	0	0
*Sewell	1	0	0	0	0	0
†Haas	1	0	1	0	0	0
‡Taubey	0	0	0	0	0	0
§Conlan	0	0	0	0	0	0
Totals	34	4	11	¶25	12	2

*Batted for Hopkins in eighth.
†Batted for Shea in ninth.
‡Ran for Haas in ninth.
§Batted for Phelps in ninth.
¶One out when winning run was scored.

WASHINGTON.	AB	R	H	O	A	E
Kuhel, 1b	3	0	1	8	2	0
Miles, rf	4	0	0	4	0	0
Myer, 2b	4	0	0	6	3	0
Stone, lf	3	1	1	0	0	0
Lewis, 3b	4	0	0	1	2	0
Powell, cf	3	1	1	0	0	0
Bolton, c	4	1	2	6	1	0
Bluege, ss	4	2	2	1	6	0
Newsom, p	3	0	1	1	1	0
Totals	32	5	8	27	15	0

Chicago	100	200	001	—4
WASHINGTON	000	121	001	—5

Runs batted in—Hayes, Hopkins, Shea, Kuhel (2), Bolton, Simmons, Newsom. Two-base hits—Simmons, Bolton, Bluege. Three-base hits—Kuhel, Washington. Stolen bases—Appling (2), Powell. Sacrifices—Hayes, Newsom, Conlan. Double plays—Bolton to Myer, Hayes to Appling to Bonura. Left on bases—Chicago, 9; Washington, 6. First base on balls—Off Phelps, 3; off Newsom, 4. Struck out—By Phelps, 1; by Newsom, 4. Hits—Off Phelps, 6 in 8 innings; off Tietje, 2 in 1 inning. Passed ball—Bolton. Losing pitcher—Tietje. Umpires — Donnelly, Quinn and Owens. Time of game—One hour 54 minutes.

Second Game.

CHICAGO.	AB	R	H	O	A	E
Radcliff, lf	4	0	1	1	0	0
Simmons, cf	4	0	0	4	0	0
Hayes, 2b	4	0	0	3	3	0
Bonura, 1b	4	0	1	8	2	0
Appling, ss	4	0	2	6	3	1
Washington, rf	4	1	2	1	0	0
Hopkins, 3b	2	0	1	0	0	0
Dykes, 3b	1	0	0	0	0	0
Sewell, c	3	0	1	1	1	0
Kennedy, p	2	0	0	0	4	0
Salveson, p	0	0	0	0	0	0
*Haas	1	0	0	0	0	0
†Conlan	1	0	1	0	0	0
Totals	34	1	9	24	13	1

*Batted for Hopkins in seventh.
†Batted for Kennedy in eighth.

WASHINGTON.	AB	R	H	O	A	E
Kuhel, 1b	3	0	0	6	1	0
Miles, rf	4	0	0	4	1	0
Myer, 2b	4	1	2	4	3	1
Stone, lf	4	2	3	4	0	0
Lewis, 3b	4	0	1	0	0	0
Powell, cf	4	0	2	1	0	0
Mihalic, ss	3	0	1	2	2	0
Holbrook, c	3	0	0	5	0	0
Linke, p	2	0	0	1	1	0
Totals	31	3	9	27	8	1

Chicago	010	000	000	—1
WASHINGTON	000	201	00x	—3

Runs batted in—Sewell, Stone, Powell, Lewis. Two-base hits—Mihalic, Stone, Myer. Three-base hit—Stone. Double plays—Myer to Kuhel, Mihalic to Myer to Kuhel, Miles to Kuhel. Left on bases—Chicago, 6; Washington, 6. First base on balls—Off Kennedy, 2. Struck out—By Kennedy, 1; by Linke, 3. Hits—Off Kennedy, 8 in 7 innings; off Salveson, 1 in 1 inning. Balk—Kennedy. Passed ball—Holbrook. Losing pitcher—Kennedy. Umpires—Quinn, Owens and Donnelly. Time of game—One hour and 34 minutes.

Reds' 3 Runs in Ninth Win Over Phillies, 6-5

Cincinnati, Sept. 18 (AP).—A ninth-inning outburst gave the Cincinnati Reds three runs and a 6-to-5 victory over the Philadelphia Nationals today.

Phillies.	AB	H	O	A	Cin'nati.	AB	H	O	A
Chiozza,2b	5	2	1	2	C'man,ss,2b	4	0	1	5
Watkins,lf	3	0	3	0	Goodman,rf	4	1	5	1
Moore,rf	3	1	4	0	Cuyler,cf	3	2	0	[illegible]
Camilli,1b	4	2	8	1	Herman,lf	4	2	3	[illegible]
Allen,cf	4	0	2	0	Bot'ley,1b	2	0	12	0
Todd,c	4	0	4	2	Riggs,3b	4	0	1	1
Vergez,3b	3	0	0	1	Lo'bardi,c	3	2	5	2
Gomez,ss	3	1	2	0	‡Com'sky	0	0	0	0
Walters,p	1	0	1	1	K'pouris,2b	2	1	0	0
†Bowman	0	0	0	0	§Scarsella	1	0	0	0
Jorgens,p	2	0	0	4	Myers,ss	1	0	0	1
Davis,p	0	0	0	0	Hilcher,p	2	0	0	2
					¶Sullivan	1	0	0	0
Totals	32	6	*25	11	Nelson,p	0	0	0	1
					‖Byrd	1	1	0	0
					Totals	32	9	27	13

*One out when winning run scored.
†Batted for Walters in fifth.
‡Ran for Lombardi in ninth.
§Batted for Kampouris in seventh.
¶Batted for Hilcher in seventh.
‖Batted for Nelson in ninth.

Philadelphia	0	1	0	0	3	0	0	1	0	—5
Cincinnati	0	0	0	3	0	0	0	0	3	—6

Runs—Chiozza, Watkins, Camilli, Gomez, Bowman, Goodman, Cuyler, Herman, Bottomley, Comorosky. Errors—Gomez, Lombardi, Kampouris. Runs batted in—Chiozza (2), Watkins, Allen, Cuyler, Herman, Lombardi, Goodman, Byrd (2). Two-base hits—Camilli, Lombardi, Byrd. Three-base hits—Chiozza, Camilli, Cuyler. Stolen base—Cuyler. Sacrifice—Bottomley. Left on bases—Philadelphia, 5; Cincinnati, 7. First base on balls—Off Walters, 2; off Jorgens, 2; off Davis, 1; off Hilcher, 1; off Nelson, 4. Struck out—By Walters, 2; by Jorgens, 2; by Hilcher, 5; by Nelson, 1. Hits—Off Walters, 4 in 4 innings; off Jorgens, 3 in 4⅓ innings; off Davis, 2 in 0 inning; off Hilcher, 5 in 7 innings; off Nelson, 1 in 2 innings. Winning pitcher—Nelson. Losing pitcher—Davis. Umpires—Sears and Stark. Time of game—One hour 56 minutes.

Bucs Down Braves 5-2, As Blanton Wins 18th

Pittsburgh, Sept. 18 (AP).—Rookie Hurler Cy Blanton won his eighteenth victory today, aided by Rookie Outfielder Bud Hafey's seventh-inning double, as Pittsburgh beat the Boston Braves for the third straight time, 5 to 2.

Boston.	AB	H	O	A	Pittsburgh.	AB	H	O	A
Thom'on,rf	5	2	2	0	Jensen,lf	5	0	2	0
Mallon,3b	5	1	0	1	L.Waner,cf	5	3	2	0
Fl'cher,1b	4	0	7	2	Hafey,rf	5	2	0	1
Berger,cf	4	1	3	0	V'ghan,ss	2	0	3	2
Wh'ney,2b	4	2	0	7	Young,2b	4	2	3	3
Mowry,lf	4	1	1	0	La'zetto,3b	5	2	2	0
Cos'rart,ss	4	2	6	2	Browne,1b	4	1	5	2
Spohrer,c	3	0	3	0	Suhr,1b	0	0	2	0
F'house,p	3	1	2	0	Grace,c	4	1	7	0
MacF'en,p	0	0	0	0	Blanton,p	4	2	1	3
*Jordan	0	0	0	0					
Totals	36	10	24	12	Totals	38	13	27	11

*Jordan batted for McFayden in ninth.

Boston	0	1	0	0	0	0	1	0	0	—2
Pittsburgh	1	0	0	0	0	1	2	1	x	—5

Runs—Mowry, Coscarart, L. Waner, Hafey (2), Young, Browne. Errors—Mallon, Coscarart, Spohrer, Vaughan (2). Runs batted in—Young (2), Jensen, Lavagetto, Browne, Coscarart, Thompson. Two-base hits—Frankhouse, Thompson. Three-base hit—Mowry. Stolen bases—Vaughan. Left on bases—Boston, 9; Pittsburgh, 13. First base on balls—Off Frankhouse, 2. Struck out—By Blanton, 7; by Frankhouse, 1; by MacFayden, 1. Hits—Off Frankhouse, 11 in 7 innings; off MacFayden, 2 in 1 inning. Hit by pitched ball—By MacFayden (Vaughan). Winning pitcher—Blanton. Losing pitcher—Frankhouse. Umpires—Pfirman and Pinelli. Time of game—Two hours 7 minutes.

Wins Golf Title.

Special Dispatch to The Post.

Waynesboro, Pa., Sept. 18.—J. F. Oller routed Craig Mathias to win the 1935 golf crown at the Waynesboro Country Club when finals were played on the club course.

Cards Rally To Trounce Dodgers

Keep Pace With Cubs In Winning, 6-3; Zachary Is Pounded Out.

By the Associated Press.

ST. LOUIS, Sept. 18.—Threatened with another upset by the Dodgers of the same sort that struck them yesterday, the Cardinals came through with a stirring seventh-inning rally today to defeat Brooklyn, 6 to 3, and hold their place 2½ games behind the speeding Chicago Cubs.

The triumph increased the Cards' lead to four games over their recent conquerors, the third-place New York Giants, who were buried by the Cubs today.

After jumping ahead in the first inning, the Cards fell behind in the sixth when the Dodgers bunched three of their six blows off Bill Hallahan for a pair of runs. The "Gas House Gang" came back with its usual scrap, picking up one run in the sixth, then blasting old Tom Zachary out in the seventh to take the lead.

Hallahan retired for a pinch-hitter in that inning and Paul Dean came in to hurl two hitless innings and protect the lead. It was the sixteenth game in the Cards' last 19 in which of the Dean brothers have worked.

Going into the seventh a run behind, the Cards put together four straight singles by Charley Gelbert, Pinch-Hitter Burgess Whitehead, Martin and Jack Rothrock. Zachary retired after the first pair and Bobby Reis after the second two. Emil Leonard came in just in time to have Frank Frisch hoist a long fly and let Martin score the third run. Pepper accounted for the first tally with a triple and Jim Collins scored the other two, hitting two doubles and coming home each time on base hits by Virgil Davis.

Brooklyn.	AB	H	O	A	St. Louis.	AB	H	O	A
Bo'garay,rf	3	0	2	1	Martin,rf	4	2	0	0
Cooney,cf	4	0	4	0	Ro'rock,cf	4	1	4	0
Bucher,3b	4	0	0	0	Frisch,2b	4	0	1	3
Leslie,1b	3	0	6	0	Medwick,lf	4	1	2	0
Mills,lf	3	2	2	0	J.Collins,1b	3	2	12	1
Frey,ss	4	2	5	3	Davis,c	3	2	6	1
Sh'lock,2b	4	0	5	2	D'ocher,ss	4	0	2	4
Lopez,c	2	2	0	0	Gelbert,3b	3	2	0	2
J.Taylor,c	0	0	0	2	Hallahan,p	1	0	0	2
Zachary,p	3	0	0	2	P.Dean,p	0	0	0	0
Reis,p	0	0	0	0	‡Wh'head	1	1	0	0
Leonard,p	0	0	0	1					
*D.Taylor	1	0	0	0	Totals	31	11	27	13
†Tremark	1	0	0	0					
Totals	32	6	24	11					

*Batted for J. Taylor in ninth.
†Batted for Leonard in ninth.
‡Batted for Hallahan in seventh.

Brooklyn	0	0	0	1	0	2	0	0	0	—3
St. Louis	1	0	0	0	0	1	3	1	x	—6

Runs—Leslie, Mills (2), Martin (2), J. Collins (2), Gelbert, Whitehead. Errors—J. Collins, Martin. Runs batted in—Rothrock (2), Davis (2), Martin, Frisch, Frey (2), Sherlock. Two-base hits—Mills, J. Collins (2), Lopez. Three-base hit—Martin. Stolen base—Mills. Sacrifices—Bordagaray, Hallahan. Double play—Bordagaray to Frey. Left on bases—St. Louis, 5; Brooklyn, 6. First base on balls—Off Hallahan, 3; off Zachary, 2; off Leonard, 1. Struck out—By Hallahan, 3; by P. Dean, 2. Hits—Off Hallahan, 6 in 7 innings; off P. Dean, 0 in 2 innings; off Zachary, 7 in 6 innings (none out in seventh); off Reis, 2 in 0 inning (none out in seventh); off Leonard, 2 in 2 innings. Passed ball—Lopez. Winning pitcher—Hallahan. Losing pitcher—Zachary. Umpires—Quigley, Magerkurth and Barr. Time of game—One hour 53 minutes.

BASEBALL Today
Washington vs. Chicago
AMERICAN LEAGUE PARK
Tickets at Park, 9 a. m.

Terry Moore Is Lost To Cards for Season

St. Louis, Sept. 18 (AP).—The pennant chances of the St. Louis Cardinals suffered a severe setback today when doctors announced that Terry Moore, the club's rookie star outfielder, would be out for the rest of the season with injuries.

Moore, who has held the regular center field post most of this, his first major league season, was injured yesterday on a slide into second base during the first game of a double-header with Brooklyn.

He was taken to a hospital and physicians said this morning he was suffering from a broken joint in his left ankle.

Cubs Capture 15th in Row, Top Giants

Rout Three Hurlers for 20 Hits to Triumph by 15-3 Score.

Continued from Page 1.

Cubs darted out in front in the second inning when Frank Demaree opened with a double and ran home on a fielder's choice, a lead the Giants wiped out in the third when Castleman singled and trotted home on a triple by Joe Moore, who was out trying for a home run inside the park. In their half of the fourth, the Giants went ahead, 2 to 1, as Mel Ott singled, raced to third on Hank Lieber's single and scored as Gus Mancuso hit into a double play.

What happened thereafter was loud and funny to every one but the Giants. This was the sequence of base hits and errors:

Cavarretta Opens Assault.

Cavaretta opened by singling off Terry's knee. Hack sent him to third with a short single to right. Jurges singled, scoring Cavarretta, Hack stopping at second. Castleman took Root's bunt, but threw late to third and the bases were jammed. Galan then shot a hard grounder at Cuccinello, but he let it bounce away into short right center, drawing error No. 1 as Hack and Jurges galloped across the plate.

Gumbert replaced Castleman and Herman saluted him with a lofty fly that fell on the foul line back of first. Root started home late, but scored as Ott threw low to Mancuso. It was an error for Ott Galan took third on the play and raced home as Lindstrom singled to right. Hartnett continued the scoring orgy by hammering a single to right center, Herman scoring and Lindstrom taking second. Demaree bounced a slow hopper over Gumbert's head, again filling the bases, Cavarretta, up for the second time, hit a hard one at Cuccinello, who juggled but recovered in time to throw Demaree out at first, Lindstrom scoring run No. 7 on the play.

Bases Loaded a Third Time.

Hack was intentionally passed and for the third time the bases were loaded. The fun continued as Jurges beat one into the ground in front of Gumbert, who threw too low to the plate for error No. 3, allowing Herman to score and leaving the bases loaded. Root ended the splurge by grounding into a double play, Cuccinello to Bartell to Terry. The Cubs had scored six of their runs before a man had been retired.

What happened thereafter didn't matter, but in the fifth Galan, Herman and Lindstrom singled in succession. Before the inning ended, Bartell had let a ball roll through him for the Giants' fourth error and the Cubs had rolled over four more runs. They picked up two more in the sixth when O'Dea, playing for Hartnett, tripled with Herman and Lindstrom on base.

The final Giant run came in the seventh. Moore opened with a triple that he could have stretched easily into a homer, and scored on Koenig's double to right center.

New York.	AB	H	O	A	Chicago.	AB	H	O	A
Moore,lf	5	2	4	0	Galan,lf	6	2	2	0
Koenig,3b	5	2	1	2	Herman,2b	5	4	2	1
Terry,1b	3	0	5	0	L'strom,cf	6	3	1	1
W'traub,1b	2	1	2	0	Hartnett,c	4	1	6	0
Ott,rf	5	1	4	0	O'Dea,c	2	1	1	0
Leiber,cf	3	1	3	0	Demaree,rf	5	3	1	0
Mancuso,c	2	0	0	1	Ca'retta,1b	5	1	12	0
Myatt,c	2	0	1	0	Hack,3b	4	2	0	2
Bartell,ss	4	0	1	3	Jurges,ss	5	2	2	4
Cu'nello,2b	4	1	3	3	Root,p	4	1	0	0
Cas'man,p	1	1	0	0					
Gumbert,p	1	0	0	0	Totals	46	20	27	8
Gabler,p	2	0	0	0					
Totals	39	9	24	9					

New York	0	0	1	1	0	0	1	0	0	— 3
Chicago	0	1	0	8	4	2	0	0	x	—15

Runs—Moore, Ott, Castleman, Galan (2), Herman (3), Lindstrom (3), Hartnett, O'Dea, Demaree, Cavarretta, Hack, Jurges, Root. Errors—Cavarretta (2), Hack, Cuccinello, Ott, Gumbert, Bartell, Jurges, Herman. Runs batted in—Hack (2), Moore, Mancuso, O'Dea (2), Herman, Lindstrom, Hartnett, Demaree, Cavarretta, Jurges, Koenig. Two-base hits—Demaree, Herman, Koenig. Three-base hits—Moore (2), O'Dea. Sacrifice—Root. Double plays—Jurges to Herman to Cavarretta, Cuccinello to Bartell to Terry. Left on bases—New York, 10; Chicago, 10. First base on balls—Off Gumbert, 1; off Gabler, 1. Struck out—By Root, 6; by Gabler, 1. Hits—Off Castleman, 8 in 3 innings (none out in fourth); off Gumbert, 7 in 1 inning (none out in fifth); off Gabler, 5 in 4 innings. Hit by pitched ball—By Root (Leiber). Losing pitcher—Castleman. Umpires—Stewart, Reardon and Klem. Time of game—Two hours 13 minutes.

Soccer Drills Opened.

Special Dispatch to The Post.

Cumberland, Md., Sept. 18.—With one of the largest turnouts in years, the Allegany High School soccer squad began practice, and so far 39 candidates have reported for the team.

Louis' Form Impresses Braddock

Negro Rocks Spar Mates With Short, Hard Lefts and Rights.

Champion May Change His Mind About Baer Scoring Kayo.

COMPTON LAKES, N. J., Sept. 18 (AP).—Heavyweight Champion James J. Braddock, on record as picking Max Baer to stop Joe Louis in the Yankee Stadium next Tuesday night, took one good look at the Brown Bomber today and indicated he may hop to the Louis band wagon.

"I won't say for certain until I see Baer work at Speculator Friday. But if what I hear about his workouts is true, I'm liable to join a lot of the boxing writers and switch. This fellow showed me plenty today."

Louis, who stepped through seven rounds with four sparring mates, seldom cut loose, but Braddock was so impressed with his perfect condition and the way the sloe-eyed Negro throws his punches that he didn't hesitate to predict that win, lose or draw Baer is in for the fight of his life next week.

Baer Hits Harder.

"Max can hit as hard or harder than this boy, but he's got to watch out," said the champion, "Louis hits faster and he hits oftener. He can be hit with a right hand, but he is well protected against left hooks.

"The fight figures to end in a knockout. It looked to me like Joe was doing a lot of experimenting today. I don't think he was bearing down as he can. If he wasn't, it looks all the blacker for Maxie."

At this point Roy Williams, Chicago light-heavyweight, who got fresh with the boss with a left to the head and was all but killed for his impudence, chimed in:

"Mister, you sure are right. If that black boy cut loose with all his power, I'd have been knocked plumb out of that ring."

Except for another boxing session Saturday Louis is all through with hard work. He'll do only a little loosening up tomorrow, Friday and Sunday.

Benny Leonard, former lightweight champion, was a visitor today along with Promoter Mike Jacobs and a crowd of about 4,000 cash customers, mostly members of Louis' race. Benny left with a good impression. He said Louis is more open to head punches than socks to the body.

League Standings

AMERICAN LEAGUE.

Team Standings.

	W.	L.	Pct.	G.B.
Detroit	90	51	.638	....
New York	82	59	.582	8
Cleveland	75	69	.521	16½
Boston	73	71	.507	18½
Chicago	70	73	.493	20½
WASHINGTON	63	80	.441	28
St. Louis	60	82	.423	30½
Philadelphia	55	84	.396	34

Yesterday's Results.

WASHINGTON, 5-3; Chicago, 4-1.
St. Louis, 7-3; New York, 4-6.
Cleveland, 10-10; Philadelphia, 5-0.
Boston, 4; Detroit, 3.

Today's Games.

St. Louis at New York.
Detroit at Boston.
Cleveland at Philadelphia.
Others not scheduled.

NATIONAL LEAGUE.

Team Standings.

	W.	L.	Pct.	G.B.
Chicago	94	52	.644	....
St. Louis	90	53	.629	2½
New York	84	55	.604	6½
Pittsburgh	83	63	.568	11
Cincinnati	65	82	.442	29½
Brooklyn	62	79	.440	29½
Philadelphia	60	82	.423	32
Boston	34	106	.242	57

Yesterday's Results.

Pittsburgh, 5; Boston, 2.
Cincinnati, 6; Philadelphia, 5.
Chicago, 15; New York, 3.
St. Louis, 6; Brooklyn, 3.

Today's Games.

New York at Chicago.
Brooklyn at St. Louis.
Boston at Pittsburgh.
Philadelphia at Cincinnati.

"Winning or Losing, I Keep Smiling with a Good Cigar!"
Perfectly Cured Tobacco is Dark in Color; Therefore, MILD.
DONALDA Cigar 5¢

ABE ATLAS INVITES
Football teams to take advantage of special discounts for team outfits.
L. ATLAS SPORT SHOP
2918 14th St. N.W. Col. 9401

SAVE ON TIRES
G3 GOODYEAR
De Luxe 1st Line Tires
Fully Guaranteed
4.50x20 ..$4.10 | 5.00x19 ..$5.40
4.50x21 ..$4.25 | 5.25x18 ..$5.95
4.75x19 ..$4.95 | 5.50x17 ..$6.60
32x6 10-ply Truck...$21.25
30x5 8-ply Truck...$12.95
ASK ABOUT OUR BUDGET PLAN NO MONEY DOWN
Get Our Low Prices On Good Year G3's
POTOMAC TIRE CO.
28th and M Streets N. W.
4810 Wisc. Ave. N. W. 3619 Ga. Ave. N. W.

Favored Kate Leads Virtually All Way to Take Havre Feature

8,000 Watch Mare Win Easily

Felisa, Decorate Score in First and Third for $151.70 Double.

By Walter Haight,
A Staff Correspondent.

HAVRE DE GRACE RACE TRACK, Md., Sept. 18.—Kate, winner of 7 of her 14 starts this year, found conditions to her liking today and romped off with the feature race, for some reason dubbed the Holly Beach. Although Kate appeared to tire in a mile race here last Saturday and was going a mile and 70 yards today for the first time this year, she was installed the favorite and made good at a $6.30 mutuel.

Except for a brief interval just after the start, Kate was throwing her heels at the other four in the field all the way. She had a length and a quarter advantage on Safe and Sound at the all-important finish and was another length in front of Deduce. The two also-rans were Cantine Lass and Chatmoss.

Breaks Alertly.

Jockey Bobby Merritt did the escorting of the Howe Stable mare and he made a good job of it. Breaking Kate alertly, Merritt rated her along in front, always saving something for emergencies. Deduce was first to try to displace the mare, but she drew out on the gelding. Safe and Sound moved up menacingly approaching the stretch, but Kate failed to take him seriously. Merritt gave her a shaking up and she went on to win with daylight to spare. The time of 1:43 4-5 was ordinary.

For the third straight day racing was conducted under ideal conditions. A bright sun aided in bringing out a crowd of 8,500. The track was as fast as it will be, but a trifle dull due to a new top covering placed during the summer.

Double Pays $151.70.

For the third day out of four, the daily double went over the $100 mark. Today's winning ticket was No. 49 and represented the winners of the first and third races, Felisa and Decorate. Those who backed the combination collected $151.70. In the "if" class were a possible $9,712.50 on Disruption, and a $3,227.50 on Swintane had those horses won.

Felisa, a daughter of Toro and the property of Norman Church, got the favorite players away to a flying start by taking the first race over the 6-furlong sprint course. Ridden by Jockey Baalski, Felisa was in front all the way and coasted to the wire ahead of Grand Knight and Flag Raising to pay a $5.90 mutuel.

Sunned Wins Second.

Sunned turned a form flip-flop in winning the second race, another sprint. Nowhere in particular on Saturday when heavily bet, the Ed Crump gelding was a different horse today, holding sway most of the way. Thus a $23.80 mutual was posted. Jakovia and Belle Grier were closest at the end.

The mutuels struck a new high for the day in the fourth race when Decorate, successful half-mile campaigner, paid $55.20. The gelding had a length the better of Jinnee, another fair track star, with Hidden Dust third. Minton, well backed, failed to figure.

Red Wagon Winner.

Four horses arrived at the wire almost in team fashion in the fourth race, with Red Wagon, trained by Guy Bedwell, the winner. Beef Steak, Some Good and Microphone were the others straining every muscle to take the decision. It was the day's fourth sprint event and it was a battle between Red Wagon and Microphone most of the way, with the latter tiring approaching the finish. Red Wagon paid $7.80.

Ross, a horse that missed winning here by going wide at the stretch turn, clung to the rail today and scored a nose victory over High Flag in the sixth race. Witan was third. The winner turned in a reward of $12.70.

The day's finale went to Darkling, with Triolet second and Would Dare third. The mare came from behind in the stretch to pay $4.

King College Drive On To Liquidate Grid Debt

Special Dispatch to The Post.

Bristol, Va., Sept. 18.—King College's drive to liquidate the present indebtedness on the floodlights at Tenneva Field, through the sale of 1,000 season tickets to the five Tornado home games, was launched last night at an enthusiastic and splendidly attended meeting at the Elks Club.

Dr. Robert Yost, of the college faculty, presented the project, outlining the value of Tenneva Field to the community at large, and pointing out that liquidation of the present indebtedness would remove a burden from the Bristol High School Athletic Association. They now contribute 25 per cent of their receipts at night games to help liquidate indebtedness on the floodlights.

The drive will be held Monday, one day only.

Parsons Cubs Beaten By Elkins Team, 6 to 5

Special Dispatch to The Post.

Parsons, W. Va., Sept. 18.—The Parsons Cubs were defeated in the last game of the Green Mountain League baseball season here by the Elkins Merchants, 6 to 5. Burgoyne, playing his first game of the season, made a home run for the Cubs in the sixth inning.

Thomas won over Pierce in another league game, 12 to 0. The second-half championship of the league was won by Thomas.

Chart of Races at Havre de Grace

Wednesday, September 18, 1935.

(Copyright, 1935, by Daily Racing Form Publishing Co.)

WEATHER, CLEAR; TRACK, FAST.

FIRST RACE—Six furlongs. Purse, $800; claiming. For maiden 2-year-olds. Start good from stall gates. Won handily; place, driving. Went to post at 12:15. Off at 2:21½. Winner, Norman W. Church's b. f. (2), by Toro—Coquette. Trained by E. L. Fitzgerald. Value to winner, $625; second, $120; third, $50; fourth, $25. Time, 0:23 3-5, 0:47 4-5, 1:15 2-5

Horses	Wgt.	Post	St.	¼	½	¾	Str.	Fin.	Jockeys	Straight
FELISA	109	4	3	11	11	1°	1°	1¼	Balaski	$11.95
GRAND KNIGHT	107	7	1	2½	21	2°	2½	Faust	9.10
FLAG RAISING	109	12	7	3°	3°	3°	3½	E. Smith	*16.45
STILL ALARM	109	5	10	8°	9	7°	4½	Merritt	21.00
MEPHISTO	116	11	4	4½	4½	4°	5°	Peters	2.80
BENCLAY	112	6	6	6½	6½	5°	6½	Quatlebaum	56.85
GOOD VISIBILITY	109	9	11	10°	8°	8½	7½	Rosengarten	14.15
PUMICE STONE	111	10	9	9°	7°	6°	8½	Winters	27.65
LUKE PHANTOM	112	8	8	7°	5°	9°	9½	Knapp	*
ARA	107	3	5	5°	10°	11°	10½	Haines	5.90
FAIREST FLAG	111	2	2	1°	12	12	11½	Richards	47.60
PRISSY TORO	109	1	12	12	12	10°	12	Hernandez	*

*Field.

Two-dollar mutuels paid—FELISA, $5.90, $4.10, $2.80; GRAND KNIGHT, $7.40, $4.10; FLAG RAISING, $6.00.

FELISA assumed command shortly after the start, moved clear entering the home stretch, then held away until the end. GRAND KNIGHT, outrun for the first half-mile, worked his way up steadily in the late stages and came with good energy under a drive nearing the end. FLAG RAISING, a keen factor while racing in the first flight, weakened after five furlongs. STILL ALARM, slow to settle in her stride, bettered her position while weaving between horses and came strongly nearing the finish. MEPHISTO, well placed in the early stages, failed to rally under punishment in the closing test.

SECOND RACE—Six furlongs. Purse, $800; claiming. For 3-year-olds and upward. Start good from stall gates. Won driving; place, same. Went to post at 2:50. Off at 2:53. Winner, K. E. Hitt's ch. g. (3), by Ed Crump—Sunup. Trained by T. Rodrock. Value to winner, $625; second, $100; third, $50; fourth, $25. Time, 0:24, 0:48, 1:13 3-5.

Horses	Wgt.	Post	St.	¼	½	¾	Str.	Fin.	Jockeys	Straight
SUNNED	107	7	4	1½	1½	1°	1½	1¼	Howell	$10.90
JAKOVIA	107	8	10	8½	4°	2°	2°	E. Smith	5.80
BELLE GRIER	102½	12	3	3½	3°	3°	3°	Phillips	1.60
CURLING	101	10	1	3°	2½	3°	4½	Faust	*44.05
GRINESSE INDIAN	104	6	8	6°	7°	5½	5½	Peters	4.10
SUN CHANCE	98	9	9	10°	8°	7°	6°	Horn	17.90
FRED ALMY	109	7	6	4½	5°	6°	7°	Fallon	8.50
GRACE BUNTING	109	2	5	2°	6°	8°	8½	Balaski	46.70
MINNA	102	4	12	11°	11°	10°	9°	Coffman	87.10
AUTHORITY	110	3	7	7½	9½	9°	10°	Smock	113.55
HYTRO GIRL	106	6	11	12	12	12	11°	Haines	*
RUNAWAY TARGET	101	11	2	9°	10°	11½	12	Dunbar	*

*Field.

Two-dollar mutuels paid—SUNNED, $23.80, $12.20, $6.00; JAKOVIA, $6.30, $3.70; BELLE GRIER, $3.10.

SUNNED secured racing room on the inside during the opening furlong to gain command, shook off GRACE BUNTING and CURLING after five furlongs, then holding on gamely under punishment, outstayed JAKOVIA. The latter, rated close to the leaders, secured racing room on the inside of the winner when straightened into the home stretch, but failed to make up any ground during the closing furlong. BELLE GRIER, away fast, but lacking early speed, improved her position on the outside and came wiltingly for the closing drive. CURLING was hard ridden for the entire trip and had no mishaps. CHINESE INDIAN raced under strong handling, but could not engage the leaders.

THIRD RACE—Six furlongs. Purse, $800; claiming. For 3-year-olds and upward. Start good from stall gates. Won driving; place, same. Went to post at 3:25. Off at 3:28½. Winner, R. Russell's b. g. (4), by Bunting—Flitt. Trained by W. Grater. Value to winner, $625; second, $100; third, $50; fourth, $25. Time, 0:23 4-5, 0:47 3-5, 1:13 2-5.

Horses	Wgt.	Post	St.	¼	½	¾	Str.	Fin.	Jockeys	Straight
DECORATE	112	3	1	1°	1°	1°	1½	Luther	$26.60
JINNEE	105	6	8	5½	4°	3°	2°	Coffman	2.30
HIDDEN DUST	104	7	6	3°	2°	2°	3°	Knapp	6.00
MINTON	111	1	5	7°	7°	6°	4½	Richards	2.10
ALMADEL JUNIOR	109	12	11	11°	8°	7½	5½	Peters	5.80
TODY CON	102	4	9	6°	6°	8°	6°	Phillips	*36.60
TELL IT	107	5	4	4°	5°	9°	7°	Booker	15.30
BREAD KING	102	2	3	2½	3°	5°	8½	Dunbar	70.10
SANDY BELLE	109	3	10	10°	11°	10°	9°	Merritt	28.75
MINT BUD	107	8	7	9°	9½	9°	10°	Faust	22.85
TWINLANE	109	10	12	12	12	11°	11	W. Smith	*
DISRUPTION	106	11	9	8½	10½	11½	12	Haines	*

*Field.

Two-dollar mutuels paid—DECORATE, $55.20, $15.20, $7.80; JINNEE, $4.10, $3.00; HIDDEN DUST, $5.40.

DECORATE, away quickly and rushed hard to gain a slight lead in the opening stages, shook off BREAD KING when leaving the back stretch, then holding on willingly, outstayed JINNEE after moving into a clear lead. JINNEE, slower than usual to settle in full stride, reached the leaders steadily while racing on the outside, went to the inside after reaching the home stretch and was wearing the winner down at every stride. HIDDEN DUST, hard ridden and in the first flight, continued gamely under strong pressure. MINTON worked his way up on the inside, found racing room, but could not engage the leaders. ALMADEL, JR. closed a good gap from a slow beginning.

FOURTH RACE—Six furlongs. Purse, $1,000; claiming. For 3-year-olds and upward. Start good from stall gates. Won driving; place, same. Went to post at 4:00. Off at 4:02. Winner, A. C. Compton's ch. g. (4), by Cantet—Roquette. Trained by H. G. Bedwell. Value to winner, $750; second, $190; third, $100; fourth, $50. Time, 0:23 2-5, 0:47 1-5, 1:13.

Horses	Wgt.	Post	St.	¼	½	¾	Str.	Fin.	Jockeys	Straight
RED WAGON	102½	7	1	1°	2°	2°	1°	Fallon	$2.90
BEEFSTEAK	112	4	3	3½	3°	4°	2°	Luther	3.15
SOME GOOD	107	6	8	4½	4°	3°°	3°	Howell	10.90
MICROPHONE	110	3	5	2°°	1°	1°	4½	Merritt	2.05
ZAY	102	5	4	7½	6°	6½	5½	Knapp	9.00
SATRAPAL	105	8	7	8°	8°	8°	6°	Peters	11.40
SINGING HEART	107	2	2	1°	5°	7°	7½	J. Renick	7.80
BRIGHT PHANTOM	110	1	6	6°	7°	5°	8	Kacala	31.30

Two-dollar mutuels paid—RED WAGON, $7.80, $4.00, $3.20; BEEFSTEAK, $6.40, $5.30; SOME GOOD, $5.90.

RED WAGON, given a breathing spell when unable to outfoot MICROPHONE responded readily after reaching the back stretch, closed in determined fashion and was up in time by a nose. BEEFSTEAK, prominent from the beginning, finished strongly and was up in time by a nose. SOME GOOD broke tardily, was sent up swiftly on the outside in the last half-mile, had a lot taken out of him to enter contention, but held on stoutly under a drive. MICROPHONE was tipped to reach the front while securing racing room on the inside, moved clear entering the home stretch, but faltered from his early efforts. ZAY finished in stout fashion. SATRAPAL was held safe.

FIFTH RACE—One mile and 70 yards. Purse, $1,000. The Hollybeach. For 4-year-olds and upward. Start good from stall gates. Won driving; place, same. Went to post at 4:30. Off at 4:31. Winner, Howe Stable's ch. m. (5), by Westwick—Thamar. Trained by F. M. Walker. Value to winner, $700; second, $150; third, $100; fourth, $50. Time, 0:24, 0:48, 1:13, 1:39 1-5, 1:43 4-5.

Horses	Wgt.	Post	St.	¼	½	¾	Str.	Fin.	Jockeys	Straight
KATE	112	6	4	1°	1°	1°	1°	1¼	Merritt	$2.15
SAFE AND SOUND	115	5	5	3°°	3°°	2°°	2½	Peters	2.15
DEDUCE	107½	3	1	2°	2°	3°	3½	Balaski	4.95
CANTINE LASS	106	1	2	4°	4°	4°	4°	Howell	7.85
CHATMOSS	109	2	3	5	5	5	5	Fallon	8.15

Two-dollar mutuels paid—KATE, $6.30, $3.40, $2.30; SAFE AND SOUND, $4.10, $2.50; DEDUCE, $2.70.

KATE, going in improved fashion, was steadied in front after reaching the back stretch, met persistent efforts from DEDUCE in the first six furlongs, then had enough in reserve to withstand SAFE AND SOUND when put to punishment in the closing furlong. SAFE AND SOUND, trailed close to the leaders, made repeated efforts in the last five-sixteenths, but was not good enough. DEDUCE was under slight reserve while forcing a steady pace in the first six furlongs and held on well when the real test came. CANTINE LASS was in tight quarters midway of the back stretch, eased back to find racing room and held on stoutly. CHATMOSS could not improve his position.

SIXTH RACE—One and one-sixteenth miles. Purse, $800; claiming. For 3-year-olds. Start good from stall gates. Won driving; place, same. Went to post at 5:00. Off at 5:06. Winner, Shandon Farm's br. g. (3), by Sun Flag—Gotta Go Now. Trained by J. J. Greely. Value to winner, $625; second, $100; third, $50; fourth, $25. Time, 0:23 1-5, 0:50 1-5, 1:14 3-5, 1:48 3-5.

Horses	Wgt.	Post	St.	¼	½	¾	Str.	Fin.	Jockeys	Straight
ROSS	112	2	3	6°	6°	5°	3°	1nk	Richards	$3.15
HIGH FLAG	97	8	4	1½	1½	1½	1½	2¼	Dunbar	8.00
WITAN	110	4	5	4½	4°	3nk	3½	3¼	Haines	4.20
ORINOCO	112	3	2	2°	2°	2°	2°	4°	Winters	1.70
BULL FIGHTER	104	7	6	5°	5°	4½	4½	5¼	Peters	4.20
CORA KAY	95	1	7	7½	7½	7½	6°	6°	Garrett	24.30
MONEDY	103	5	8	8	8	8	8	7°	Scott	54.40
POLYDEE	107	3	1	3°	3°	6½	7½	8	Obert	200.45

Two-dollar mutuels paid—ROSS, $12.70, $6.10, $4.60; HIGH FLAG, $9.80, $4.90; WITAN, $3.70.

ROSS, restrained off the early pace, slipped through on the inside in the last five furlongs and, coming strongly after reaching contention, was up in the last few strides. HIGH FLAG, taken into a short lead after reaching the back stretch, raced POLYDEE and ORINOCO into submission, but permitted the winner to come through on the inside and weakened in the closing stride right at the end. WITAN gained steadily when placed to a drive and finished with good courage. ORINOCO, under steadying restraint for the first six furlongs, challenged strongly midway of the final turn, but tired as if short in the final drive. BULL FIGHTER made a weak effort in the last half-mile.

SEVENTH RACE—One and one-eighth miles. Purse, $800; claiming. For 4-year-olds and upward. Start good from stall gates. Won driving; place, same. Went to post at 5:36. Off at once. Winner, H. Neustetter's br. m. (5), by Macaw—Beaming. Trained by owner. Value to winner, $625; second, $100; third, $50; fourth, $25. Time, 0:23 3-5, 0:51 1-5, 1:15 4-5, 1:41 2-5, 1:54 3-5.

Horses	Wgt.	Post	St.	¼	½	¾	Str.	Fin.	Jockeys	Straight
DARKLING	109	4	6	4°	3½	1°	1°	1½	Balaski	$11.60
TRIOLET	104	3	7	7°	7°	3°	2°	2½	Faust	2.75
WOULD DARE	107	1	2	2°	2°	5½	3½	3°	Horn	5.30
SUN WAY	107	6	5	5°	4°	2°	4°	4°	Booker	45.20
BARNEY SEXTON	111	2	1	1°	1½	4°	5°	5°	Reid	16.85
AIR WAY	107	7	3	3°	5°	6°	6°	6°	Coffman	18.65
MADGE'S FELLOW	116	5	1	3°	6°	7	7	7	E. Smith	30.80

Two-dollar mutuels paid—DARKLING, $4.00, $2.80, $2.40; TRIOLET, $3.20, $2.70; WOULD DARE, $3.00.

DARKLING fought her way through a narrow opening midway of the back stretch to reach a contending position, saved ground after going into a slight lead in the closing furlong, then came gamely when hard ridden. TRIOLET permitted to settle in her best stride before improving her position, swung around her field to gain a forward position at the final turn, but failed to stay with the winner in the closing stages. WOULD DARE fell back when caught in tight quarters leaving the back stretch, was shaken up strongly and came with good energy nearing the end. SUN WAY had a lot taken out of him to gain the lead and he had nothing left when challenged. BARNEY SEXTON began tiring after six furlongs. AIR WAY stopped as did MADGE'S FELLOW.

Jamaica Results.

By the Associated Press.

FIRST—Five and one-half furlongs; purse, $900; maidens; 2-year-old fillies.

Lake Placid, 11 (Jones).....7-1 5-2 7-5
Sun Surplice, 112 (Workman).....7-5 3-5
Lets Pretend, 112 (Wright).....5-2
Big Dinner, Devilment, Ebony Arrow, Parsley, Polly Reigh, Grass Finch and Harlem Belle also ran. Time, 1:07.

SECOND—Six furlongs; purse, $900; claiming; 3-year-olds and upward.

Aileen C., 109 (Renick).....9-5 3-5 1-4
M. J. Brennan, 112 (Wrisht).....4-5 1-5
Crooked Lane, 107 (Yager).....7-10
Tear Away, Volomite, Tody West and Little Spark also ran. Time, 1:13 3-5.

THIRD—One mile and 70 yards; purse, $900; claiming; 3-year-olds and upward.

Jimmy K., 111 (Gilbert).....13-5 1-1 1-3
Omarcan, 111 (Malley).....6-1 4-1
Tribunal, 107 (Eye).....7-5
Flying Away, Blue Spruce, Miguel A. Suares, Scuffle, Farwrack, Velantrie and Path Clearer also ran. Time, 1:48.

FOURTH—Six furlongs; purse, $2,500; the Belgrade Claiming Stakes; 3-year-olds and upward.

Below Zero, 102 (Renick).....11-5 3-5 1-5
Polycletus, 110 (Arcaro).....1-3 out
Bonanza, 110 (Wright).....1-1
Quel Jeu, Lord Admiral and Rough Diamond also ran. Time, 1:11 3-5.

FIFTH—Six furlongs; purse, $1,000; 2-year-olds.

Tintasel, 113 (Gilbert).....7-10 1-4 out
Billie Bane, 116 (Arcaro).....6-5 2-5
Maxine F., 107 (Litzenberger).....7-10
Jamboree, Bootmaker, Cascapedia and Frank also ran. Time, 1:12 2-5.

SIXTH—One mile and 70 yards; purse, $900; claiming; 3-year-olds and upward.

Chatterfol, 113 (Renick).....2-1 3-5 out
Black Falcon, 113 (Wright).....7-5 1-2
Integrity, 113 (Meade).....out
My Kentucky, Miss Corinne and Slave also ran. Time, 1:44 4-5.

Rockingham Results.

By the Associated Press.

FIRST—Five furlongs; purse, $800; claiming; for 2-year-olds.

Smilin Ed, 104 (Rosen)	8.50	5.10	3.40
Squawker, 107 (Wagner)		5.30	3.90
Wise King, 106 (Kamar)			4.90

Masked Coelia, Falls City, Edri, Jolly Faye, Genial Edna, Skotchy, Sun Crump, Ann Victory and Free Spirit also ran. Time, 1:00 2-5.

SECOND—Five furlongs; purse, $800; claiming; for 2-year-olds.

Pi Tour, 118 (Robertson)	14.70	6.70	5.30
Good Omen, 110 (L'Hanford)		4.10	3.30
September Child, 104 (Deering)			9.20

Broadway Bill, Johns Son, Slim Jane, Col. Bixer, Irish Hero, Be Just, La Junta White and Bullfinch also ran. Time, 1:00 3-5.

THIRD—Five furlongs; purse, $800; claiming; for 3-year-olds and upward.

Pi Thru, 119 (H.Elston)	14.50	8.60	7.40
Alwintour, 103 (Kamar)		6.40	3.90
Merovech, 108 (Deering)			5.20

Judge Schilling, Radiator, Remrofrep, Dancing Lady, Eleanor M., Jubal, Proteus and Lorraine S. also ran. Time, 1:00.

SIXTH—Five furlongs; purse, $800; claiming; for 3-year-olds and upward.

S. Teatime, 106 (L.Hanford) 15.10 6.60 3.70
Miss Purray, 110 (Saunders)... 4.70 2.90
Fancy Flight, 105 (Stevenson) 2.80

Takus, Cancel, Chimney Top and Great Lover also ran. Time, 1:12 1-5.

FIFTH—Six furlongs. The Mrs. Col. A. J. Pierce Speed Handicap; for all ages.

Sation, 136 (Rumpler)	5.00	3.10	2.60
Ladfield, 118 (Woolf)		5.00	3.50
Patchpocket, 96 (L.Hanford)			3.60

Trumpery, Happy Helen, Allen Z., Black Buddy, Time Flight, Dant Remember and Accolade also ran. Time, 1:11.

SIXTH—One mile; purse, $1,000; claiming; for 3-year-olds and upward.

Metaurus, 113 (Saunders)	5.50	3.20	2.70
Dunbar, 113 (Robertson)		3.60	3.10
Yenoor, 107 (Grisfield)			3.80

Luck In, Slay Boy, Flaxen and Bull Market also ran. Time, 1:39 1-5.

SEVENTH—One mile; purse, $1,000; claiming; for 3-year-olds and upward. One Chance, 110 (Wagner) 10.20 5.70 3.80
Character, 109 (L.Hanford)..... 5.40 3.90
Johns Birthday, 114 (Rosen)..... 4.10
Legender, Grandmas Boy, Marmion, Prince Abbot and Brophy also ran. Time, 1:38 1-5.

EIGHTH—One and one-eighth miles; purse, $1,000; claiming; for 3-year-olds and upward.

High Delight, 98 (Deering)	15.00	6.70	5.50
Flat Blonde, 107 (L.Hanford)		6.20	4.80
Salut D'Amour, 114 (Wagner)			9.10

Flatrock, True Charm, Hidden Lore, Guiding Light, Trickling and Brass Monkey also ran. Time, 1:53 3-5.

Racing Selections

By the Associated Press.

Rockingham.

(For fast track.)

1—Mantados, Bright Don, De Valera.
2—Tractible, Acautaw, Jessie D. M.
3—Sandy Beach, Barnsley, Hollyhock.
4—Golden Way, Miney Myerson, Mickeys Man.
5—Grey, Whitney entry, James City.
6—Centerlane, Postscript, Hokuso.
7—Guardian, Cantie, By Product.
8—Advocate Junior, Cappoquin, Betting.

Best bet—Guardian.

—Louisville Times (*A*).

Hawthorne.

(For fast track.)

1—Engelic Monk, Mokens, Our Patty.
2—Jack Murphy, Well Heeled, Preferred.
3—Jerry H., Whickarita, Bonnie Dream.
4—Fire Star, Off Duty, Fair Image.
5—Camino Real, Lady Federal, Marie Jean.
6—Supremart, Mount Echo, Noble Star.
7—Brother Lou, Mr. President, Shadywood.
8—Quiver, Marabou, Foxland Hall.

Best bet—Camino Real.

—Louisville Times (*A*).

Detroit.

(For fast track.)

1—Court, High Dry, Imperial High.
2—Spicate, Marfree, Just Imperial.
3—Eric T. Freeman, Windthorn.
4—Attraction, Night Flower, Imperial Bunty.
5—Bereit, Jackful, Transit Lady.
6—Shoeless Joe, L. B. Wilson, Sun Arena.
7—Live One, My Peter, Borsodj.
8—Reverberate, Beau Bon, First Regiment.

Best bet—Shoeless Joe.

—Louisville Times (*A*).

Jamaica.

1—Browbeaten, Bonnie Buzz, All Sorts.
2—Tidewater, Bright Emerald, Berceuse.
3—Armstrong, Broad Lights, Brustigert.
4—Espoza, Bird Flower, Rust.
5—Milk, Misled, Indian Broom.
6—Machilla, Thunderstone, Easy.

Best bet—Espoza.

—Louisville Times (*A*).

Hawthorne Entries.

By the Associated Press.

FIRST RACE—Five and one-half furlongs; purse, $1,000; claiming; 2-year-olds.

1	Fanaway	100	Our Patty
2	*Ducaster	98	9 Cubanette
3	Orway	106	10 Tar Dancer
4	Enselo Monk	106	11 Nay Image
5	Judge Bonelli	106	12 Natalie Alice
6	Closing Time	108	13 Mokena
7	Impatient	105	14 Marman

SECOND RACE—Six and one-half furlongs; purse, $1,000; claiming; 3-year-olds and upward.

1	*Teaberry	102	7 Analyst
2	Shady Gate	104	8 Diane S.
3	Well Headed	110	9 Brother Ben.
4	Double Date	109	10 Scrutton
5	*Preferred	107	11 Jack Murphy
6	*Foiss Flag	103	12 *Pollys Folly

THIRD RACE—Five and one-half furlongs; purse, $1,000; claiming; 3-year-olds.

1	Triple Play	103	9 Johnny Bane
2	Lake Shore	106	10 *Jerry H.
3	Inference	108	11 Bombastic
4	Christine Adee	103	12 Early Hour
5	Thistle Air	108	13 Mathieson
6	*Humble Issue	95	14 *Whiskarita
7	*Bonnie Dream	100	15 Panle
8	Grandma's Girl	103	

FOURTH RACE—Six and one-half furlongs; purse, $1,000; claiming; 3-year-olds and upward.

1	La Belle	107	7 *Caleb
2	Chokoloske	110	8 Our Prince
3	Off Duty	107	9 Cloido
4	Lady Lamarne	107	10 Fire Star
5	*Wing Woman	104	11 Fair Image
6	El Tino	110	12 *Macie Lino

FIFTH RACE—Six and one-half furlongs; purse, $1,000; claiming; 2-year-olds and upward.

1	In Chancery	106	7 Bert Reid
2	*Thistle Spirit	103	8 *Lady Federal
3	*D'cing Spirit	98	9 B'wneyed Pat
4	Captain Joy	111	10 *P'ous Genie
5	Camino Real	111	11 *Our David
6	Bright Bubble	107	12 Marie Jean

SIXTH RACE—Six furlongs; purse, $1,000; maidens; all ages.

1	Dark Rascal	116	8 Honored Sir
2	Lady Louisette	103	9 Noble Star
3	Dans Brother	116	10 Whee
4	Highland Lane	104	11 Mount Echo
5	Thipdar	118	12 Supremart
6	Betmay	113	13 Upwind
7	Mamie	113	

SEVENTH RACE—One and one-sixteenth miles; purse, $1,000; claiming; 3-year-olds and upward.

1	Andrews	103	5 *Shadywood
2	Bonnie P'cess	105	6 Mr. President
3	Proposing	103	7 Brother Lou
4	*Rasewood	96	8 Almaha

EIGHTH RACE—One and one-sixteenth miles; purse, $1,000; claiming; 3-year-olds and upward.

1	*Winder	100	5 *Marabou
2	*Quiver	102	6 *Port O' Play
3	*Shasta Broom	109	7 *Theorem
4	*Occult	103	8 Foxland Hall

*Apprentice allowance claimed.
Weather clear; track fast.

Detroit Entries.

By the Associated Press.

FIRST RACE—Five and one-half furlongs; purse, $800; claiming; 2-year-old maidens.

1	Imperial High	112	7 Obsirepercus
2	Sailing	112	8 Mollydelle
3	Bad Breaks	112	9 Royal Charm
4	Brother Newt	115	10 High Dry
5	Court	115	11 *Buck Private
6	Mary Ellen	112	12 Going Home

SECOND RACE—Six furlongs; purse, $800; claiming; 3-year-olds.

1	*Pan	107	6 Marfree
2	Spicate	111	7 Just Imperial
3	*Maple Sue	101	8 Topsy Omar
4	Spicate	112	9 Milady Cohort
5	Piping Hot	109	10 W'erness Way

THIRD RACE—Six furlongs; purse, $800; claiming; 3-year-olds.

1	Natalie Mae	106	6 Eric T.
2	*Thistle Ray	104	7 *Windthorn
3	Colonial Lady	109	8 *Freeman
4	Ocelesa May	109	9 Alwin
5	*Gyana	107	

FOURTH RACE—Six furlongs; purse, $800; claiming; 3-year-olds.

1	Night Flower	104	6 Royal Duchess
2	*Hope Loring	104	7 Imperial Bunty
3	Moreanmore	106	8 Hasty Hannah
4	*Attraction	101	9 *Donna Peep
5	*Cathedral	104	

FIFTH RACE—Six furlongs; purse, $800; claiming; 2-year-olds.

1	Come Home	104	5 Mannerly
2	Georgia Miss	104	6 *Transit Lady
3	*Berry	107	7 Jackfull
4	Panicle	111	

SIXTH RACE—Six furlongs; purse, $800; claiming; 3-year-olds.

1	Pelwyn	101	4 Shoeless Joe
2	*L. Wilson	113	5 Miss Premier
3	Sun Arena	112	6 Kent

SEVENTH RACE—One mile and seventy yards; purse, $800; claiming; 3-year-olds and upwards.

1	*Good Scout	103	5 My Peter
2	Borsodj	103	6 *Homer L.
3	Sandwrack	111	7 Volta Maid
4	*Contrary	111	8 Live Reed

EIGHTH RACE—One mile and seventy yards; purse, $800; claiming; 3-year-olds and upward.

1	*Ponan Gal	107	7 Donna Lascari
2	Beau Bon	107	8 *†Reverberate
3	Busy Prince	112	9 I'perial Blondy
4	*Portfolio	102	10 First R'iment
5	Green Shadow	104	11 Delrado
6	Lady R'kleder	112	

†M. Allen and H. R. Riley entry.
*Apprentice allowance claimed.
Weather clear; track fast.

Indians Trounce A's In Twin Bill, 10-5, 10-0

Philadelphia, Sept. 18 (*AP*).—Mel Harder shut out the Athletics with four hits today as Cleveland won the second game of a double-header, 10 to 0, after taking the first, 10 to 5.

First Game.

Cleveland	AB	H	O	A	Phil'phia.	AB	H	O	A
K'cker,ss	6	2	2	5	W'stler,3b.	4	1	1	1
Hughes,2b	5	2	2	3	Cramer,cf.	3	2	2	0
Averill,cf.	5	2	3	0	Finney,rf.	3	2	1	0
Vosmik,lf.	5	2	2	0	Foxx,1b.	4	2	8	0
Hale,3b.	3

Ingot Output Off ½ Point to 52% Capacity

Iron Age Sees the Future Dependent on Motor Industry.

By the Associated Press.

New York, Sept. 18.—Steel ingot production has receded ½ point to 52 per cent of capacity, Iron Age reported today in its weekly summary of steel trade conditions. The minor change in operations was described as having little significance in connection with the general outlook.

"In its broad trend," the review commented, "the immediate future of steel production is largely dependent on the automobile industry. Motor car makers have encountered unexpected delays in making the transition from old to new models, with the result that steel orders are still confined to relatively small lots.

"Parts makers are now specifying liberally and past experience indicates that car manufacturers themselves will order freely as soon as they get their production machinery working smoothly again.

"Pig iron buying for fourth quarter is active in most market centers. Chicago producers have accumulated the largest backlogs since predepression years. Lake Erie furnaces have the heaviest bookings in two years."

The review reported further advances in heavy melting scrap steel at Cleveland, Buffalo and Boston, and added that though the general upward trend had been arrested it has not been completely stopped. The publication's scrap composite is unchanged at $12.75 a gross ton.

Tin plate output has dropped to 55 per cent of capacity in line with seasonal expectations. Sheet mills are maintaining operations at 70 per cent, strip mills at 45 per cent and pipe mills at 40 to 45 per cent. Wire production has advanced from 45 to 50 per cent.

FHA Mortgages Placed on Sale

Total of $1,250,000 Will Pay 4½ to 5 Per Cent Interest.

Special Dispatch to The Post.

New York, Sept. 18.—The first public offering of Federal Housing Administration insured mortgages is being placed on the maket today by Pask & Walbridge, in the amount of $1,250,000, at prices to yield from 4½ per cent to 5 per cent.

In case of foreclosure, the holder is entitled to receive debentures guaranteed as to principal and interest by the United States. The mortgages are on properties in Alabama, New York, Pennsylvania, Arkansas, Delaware, Florida, New Jersey and California, and have an average life of from 12 to 15 years.

They are being offered in blocks of $25,000 or larger and are serviced by institutions approved by the Federal housing administrator. Mortgage interest and principal amortization are to be paid monthly or quarterly, as desired by the purchaser.

Purchasers of the mortgages are protected against loss by the mutual mortgage insurance fund under the control of the Federal housing administrator.

In the event this fund proves insufficient to pay the principal and interest on the debentures, the holder is protected by the guarantee.

In the event of default by the mortgagor, the holder would secure title to the mortgaged property, and, providing he could not sell the property for an amount in excess of the unpaid principal, interest and expenses, would transfer the title to the Federal housing administrator in return for guaranteed debentures.

Newspaper Ads Up 1.8 Per Cent in August

New York, Sept. 18 (AP).—Newspaper advertising in August showed an increase of 1.8 per cent over July, according to the index of newspaper advertising announced by Printers Ink today.

For August the index figure stood at 78.6, as compared with 77.2 for the preceding month. It also indicates a gain of 2.6 per cent from August a year ago.

Money Markets

Foreign Exchange.

New York, Sept. 18 (AP).—Foreign exchange steady: Great Britain in dollars, others in cents.

Great Britain—Demand, 4.93⅝; cables, 4.93⅝; 60-day bills, 4.92⅝.

France—Demand, 6.59¼; cables, 6.59¼.

Demand Rates.

Italy	8.14	Czecho'vakia	4.14
Belgium	16.89	Yugoslavia	2.30
Germany—		*Austria	18.97
free	40.25	*Hungary	29.75
reg. tourist	27.25	Rumania	.90
reg. com'l.	20.95	*Argentina	32.90
Holland	67.62	*Brazil	8.57
Norway	24.79	Tokyo	28.94
Sweden	25.44	Shanghai	38.85
Denmark	22.03	Hongkong	51.15
Finland	2.19	Mexico City	27.90
Switzerland	32.45	Montreal in New York	99.37½
Spain	13.66		
Portugal	4.49½	New York in Montreal	100.62½
Greece	.94½		
Poland	18.97		

*Nominal.

New York.

Call money steady, ¼ per cent all day; time loans steady; 60 to 90 days, ¼ offered; 4 to 6 months, ¼ offered.

Prime commercial paper, ¾ per cent.

Bankers' acceptances unchanged.

Rediscount rate New York Reserve Bank, 1½ per cent.

Bar silver quiet and unchanged at 65⅜.

London.

Money, ½ per cent. Discount rates short bills, [illegible]; three-month bills, [illegible] per cent.

Bar gold advanced 1½ pence to 140s 11d. (U. S. equivalent $34.78.)

Bar silver steady, unchanged at 29 3-16d. (U. S. equivalent 64.90 cents.)

Paris.

Three per cent rentes, 76 francs 96 centimes; 4½ per cent rentes, 86.80. Exchange on London, 74.90. The dollar was quoted at 15.17⅝.

Dried Fruits Steady.

New York, Sept. 18 (AP).—Dried fruits steady, unchanged.

Highlights and Background Of Financial News and Trends

Rails Respond to Higher Traffic; Reaction in Closing Minutes Cuts Gains; Wheat Declines.

By Carlton A. Shively.

New York, Sept. 18.—Strength in the rails accompanying traffic reports at the highest level of four years brought increased trading into the stock market today on the buying side. The list was broader and individual blocks were larger, but a sudden reaction at the close halted the general forward movement. Grains dropped back after yesterday's sharp advance, bringing wheat more than a cent lower at the close. Treasurys recovered sharply; low grade corporate bonds shared in the stock upswing.

Occasional waves of profit taking failed to shake out much stock and activity subsided on the dips. Chemicals and steels responded to the suspense in the European tangle.

New highs were established by U. S. Steel, Bethlehem, Allied Chemical, Air Reduction, Chrysler, du Pont, Eastman, Monsanto, Case and Johns-Manville before the break.

Rails were 1 to 3 points higher under the lead of Santa Fe, Delaware & Hudson, Great Northern, New York Central, Southern Pacific and Union Pacific. Central and Great Northern hovered around the best prices of the year.

Specialties that attracted attention included Campbell Wyant on a spurt of about 3 points; American Machine & Foundry, Bullard, and Chicago Pneumatic Tool, at new highs, and Celanese and Industrial Rayon, active at higher prices.

Nabisco.

National Biscuit and United Fruit were up more than a point; General Foods and Standard Brands firm.

Public utilities were fractionally better on increased turnover. Tractions averaged a point higher. Rubbers, mail orders, and metals were firm, with Anaconda and Kennecott reaching new highs early in the session.

The estimated gain in car loadings, 10 per cent over last year and 20 per cent higher than in Labor Day week, will carry the total to the highest level of any week since the September peak movement in 1931. Practically all roads are sharing in the improvement, although the grangers still are sluggish. Most pronounced gains were in the bituminous coal areas, presumably reflecting movement as dealers stocked up as a precaution against a mine strike.

Electric power production showed a smaller gain over last year than in the preceding week, the Rocky Mountain district continuing to record the greatest percentage increase.

Banks and U. S. Bonds.

The shake-out in United States Government securities yesterday added to the uneasiness felt by banks everywhere, particularly in the interior, over the position of their Government securities portfolios. Many of these are not only swollen to abnormal proportions, but are heavily weighted with long-term obligations because of the effort to obtain earnings. Big banks here are not particularly comfortable and admit that they could not sell out without large losses because the market is not broad enough to absorb easily the amount held by one or two large banks. Bank officers here who have traveled around the country lately say that the probable direction of the Government bond market and the policy to be followed by the banks in adding to their holdings or liquidating some of them is the primary topic of conversation everywhere.

Privileges.

Suspecting mutiny against the proposal to amend the Stock Exchange constitution by expanding the privileges of governors to place alternates on the floor, one observer reports the indignation of a specialist who noticed a governor and his alternate on the floor at the same time. The specialist could relieve his indignation either by reading the constitution or by preferring charges. The constitution forbids an alternate to work when the holder of the seat is transacting business on the floor of the exchange. The members who realize the need of good management by governors who must sacrifice commission income when they are on special assignments for the exchange are not opposing the extension of the use of alternates with the close restrictions proposed.

No Rail Receiverships In Rest of 1935—Jones

New York, Sept. 18 (AP).—Jesse Jones, chairman of the Reconstruction Finance Corporation, said today that "so far as I know" no railroad receivership is likely to happen during the remainder of this year.

His visit here, he explained, had no connection with matters of railroad or other corporate financing.

Baldwin Chief Asks 6 Million To Save Firm

Files Reorganization Plea With Federal District Court.

Special Dispatch to The Post.

Philadelphia, Sept. 18.—George H. Houston, president of the Baldwin Locomotive Works, declared today that his company faced bankruptcy unless a proposed plan for reorganization, involving a bank credit of $6,000,000 was approved by creditors and the Federal District Court.

Houston's statement was made at a hearing before Howard Benton Lewis, special master, the court's representative. The corporation has applied for reorganization under section 77 b of the revised Federal statutes.

He declared that unless the reorganization plan is proceeded with and not turned down by the court, there was a great likelihood that in a bankruptcy common stockholders would be left without a cent.

It was revealed that the Baldwin company is negotiating for a bank credit of up to $6,000,000 for three years, loans to be secured by general mortgage bonds and stock of the Midvale Co. owned by Baldwin.

Counsel for the protective committees of the preferred and common stockholders announced they approved the plan. Morris Biddle Saul, counsel for the preferred committee, said he represented 50,000 shares. The common stockholders committee represented 275,000 shares, or almost one-third the common stock.

Arthur Garfield Hayes, representing $2,000,000 of the consolidated mortgage bonds, said his clients also approved the plan. "We made an independent investigation," Mr. Hayes said. "We compared Baldwin throughout the depression with American Locomotive Co., their principal competitor, period by period and found that Baldwin had done better.

He said the market value of the consolidated bonds at 60, after selling at 30 previously, confirms their judgment of the soundness of the plan.

Baldwin's losses have averaged $900,000 a year since 1931, but new business had been increasing recently and the losses had diminished, according to Mr. Houston, who estimated that sales for 1935, judged by orders on hand, would be slightly under sales for the 12 months ended on June 30 last. They would be substantially greater, however, than those for the year ended on December 31, 1934, he added.

Steel Prices Unchanged.

New York, Sept. 18 (AP).—Steel prices, unchanged.

Transactions on N. Y. Bond Market

Range of United States Government Issues.

By the Associated Press.

Total bond sales yesterday, $12,014,000; previous day, $14,707,000; week ago, $12,850,000; year ago, $11,744,000; two years ago, $14,670,155,000; January 1 to date, $2,374,529,000; year ago, $2,833,155,000; two years ago, $2,563,529,000.

(Sales in $1,000. Dollars and 32ds.)

1935 High	1935 Low	Sept. 18 Sales		High	Low	Last	Net chge.	Closing Bid	Closing Asked	Yield
104.16	100.10	31	Liberty 4th 4¼s, 1933-'38	100.13	100.10	100.12	+ .1	100.12	100.13	....
104.5	100.10	1	Liberty 4th 4¼s, 1933-'38 reg	100.10	100.10	100.10	— .8	....	....	....
117.7	113.6	8	Treasury 4¼s, 1947-'52	114.14	114.9	114.12	+ .2	114.8	114.14	2.83
106.28	102.28	189	Treasury 3¼s, 1943-'45	104.8	104.4	104.6	+ .6	104.5	104.10	2.65
112.8	108.24	18	Treasury 4s, 1944-'54	109.29	109.24	109.28	+ .7	109.20	109.28	2.78
110.25	107	6	Treasury 3¾s, 1946-'56	108.19	108.8	108.8	— .4	108.12	108.13	2.82
110	108.7	1	Treasury 3¾s, 1946-'56 reg	108.7	108.7	108.7	—1.21	....	....	....
108.23	104.15	36	Treasury 3⅜s, 1940-'43 June	106.16	106.10	106.10	+ .2	106.10	106.13	1.95
107.29	103.28	7	Treasury 3⅜s, 1943-'47	105.12	105.6	105.6	— .2	105.6	105.14	2.59
107.15	105.6	5	Treasury 3⅜s, 1943-'47 reg	105.6	105.6	105.6	— 2.9	....	....	....
108.28	104.14	30	Treasury 3⅜s, 1941-'43 March	106.24	106.16	106.20	+ .6	106.16	106.20	2.09
108.28	104.18	224	Treasury 3¼s, 1941	107.6	107	107	+ .2	106.20	107.2	1.97
106.19	102.24	126	Treasury 3¼s, 1944-'46	103.29	103.22	103.27	+ .11	103.26	103.27	2.74
105.11	101.26	97	Treasury 3⅛s, 1946-'49	102.24	102.14	102.20	+ .8	102.18	102.22	2.83
105.9	101.15	287	Treasury 3⅛s, 1949-'52	102.24	102.14	102.15	+ .5	102.12	102.17	2.90
104.10	100.20	618	Treasury 3s, 1946-'48	101.23	101.13	101.21	+ .9	101.20	101.21	2.82
104.10	100.20	260	Treasury 3s, 1951-'55	101.24	101.20	101.22	+ .10	101.22	101.23	2.87
101.28	98.31	316	Treasury 2⅞s, 1955-'60	99.16	99.8	99.10	+ .6	99.10	99.12	2.91
100.7	99.26	211	Treasury 2¾s, 1945-'47	100.4	100	100.4	+ .9	100.1	100.3	2.74
102.24	100	116	Fed. Farm Mtg. 3s, 1947	100.9	100.6	100.9	+ .8	100.6	100.7	2.95
102.20	99.16	118	Fed. Farm Mtg. 3s, 1949	100.6	100	100.1	+ .6	100	100.1	2.99
102.16	99.18	172	Home Own. Loan 3s, A 1952	100.3	99.26	99.28	+ .6	99.27	99.28	3.01
101.6	96.20	126	Home Own. Loan 2¾s, 1939-'49	99	98.16	98.26	+ .9	98.24	98.26	2.85

XIN—Ex interest. CT—Certificates.

CORPORATION BONDS.

Sales		High	Low	Last
	A			
40	Am & F P 5 2030	70½	70	70¼
31	Am I G Ch 5½ '49	112½	111¾	112½
121	Am Roll M 4¼ '45	115½	114¾	115
1	Am Smelt 5 '47	100⅛	100⅛	100⅛
19	Am T & T 5 '65	112¾	112	112¾
19	Am WW&E 5 '44	106⅝	105¾	106
48	Arm Del 4 '55	93⅛	92¾	93
29	A T & S F 4 '95	109⅛	108¾	108¾
7	A C Line 1st 4 '52	92⅞	92	92
	B			
30	B & O rfg 6 '95	82½	82	82½
11	B & O 1st 5 '48	107⅞	107⅝	107⅞
130	B & O cvt 4½ '60	60⅜	60	60
16	B & O 4 '48	101⅛	100⅞	101⅛
2	Bell T Pa 5 '48 B	118⅛	118⅛	118⅛
7	Beth Stl rfg 5 '42	114	113⅞	114
21	Bklyn M Tran 6 '68	106⅜	106⅛	106⅛
7	Buf Gen El 4½ '81	109	109	109
	C			
6	Can Nat Ry 4½ '56	106	105	105
4	Can Nor 7 '40	103¾	103¾	103¾
14	Can Pac 4½ '60	99⅝	99¼	99⅝
25	Can Pac 4 perp	85	84½	85
12	Cen Ill E & G 5 '51	95	94½	95
15	Cen Pac 5 '60	88¾	88½	88½
21	Cen Pac 1st 4 '49	102	101⅞	102
49	Certain-td 5½ '48	90½	89	90⅛
64	Chesap Corp 5 '47	107¾	107½	107½
8	C&O gen 4½ '92	116	116	116
12	CB&Q gen 4 '58	106¾	106¾	106¾
4	Chi G L & Ck 5 '37	106	106	106
14	Chic Gt West 4 '59	22¾	22¼	22¾
37	CMSP & Pac 5 '75	13⅛	12¾	12¾
39	CMSP&P aj 5 2000	5	4¾	4¾
27	Chi & NWcv 4¾ '49	10¾	10¼	10¾
3	C R I & P rfg 4 '34	12¾	12½	12½
8	Ch & W Ind 4 '52	97¾	97½	97¾
22	Chile Cop 5 '47	99¼	99	99¼
3	Cinn Gas & E 4 '68	104⅝	104⅝	104⅝
20	CCC&StL 4½ '77 E	76	75⅝	76
2	ClevUnTerm4½ '77C	92	92	92
1	Colon Oil 6 '38	66½	66½	66½
11	Col Indus 5 '34	31½	31¼	31¼
4	Col & So 4½ '80	55¾	55⅛	55⅛
38	ColmbiaG 5 '52 May	96	95½	95¾
17	Columbia G 5 '61	95⅞	95¼	95½
16	Con Coal 5 '50	37¾	37¼	37¾
24	Con Gas NY 5½ '45	105⅞	105½	105½
7	Con Gas NY 4½ '51	107⅜	107¼	107⅜
9	Crown Cork 6 '47	105¼	105	105
7	Cuba No Ry 5½ '42	52½	52⅛	52½
	D			
3	Del & Hud rfg 4 '43	82⅞	82¼	82⅞
7	D & R G 4 '36	27¾	27	27
	E			
80	Erie rf 5 '75	70½	69⅝	70¼
12	Erie gen lien 4 '96	78¾	78¼	78¾
	G			
29	Gen Cable 5½ '47	95	94½	95
2	Gen St Cast 5½ '49	82	82	82
35	Goodrich 6 '45	100¾	100	100⅛
6	Goodyr T&R 5 '57	104½	104⅜	104½
5	Gr Tk Ry C 6 '36	104	104	104
157	Gt Nor Ry 7 '36	99	98¾	99
35	Gt Nor 4½ '77 E	89	88¾	88⅞
	H			
22	Hudson Coal 5 '62A	43⅝	43¼	43⅝
7	Hud & M rfg 5 '57	85	84½	85
10	Hud & M inc 5 '57	35¾	35⅜	35¾
	I			
9	Ill Bell Tel 5 '56	105¾	105¾	105¾
56	Ill Cen 4¾ '66	55	53¼	54¾
33	IC&CSL&NO 5 '63A	65⅜	64⅜	65⅜
11	Ill Steel 4½ '40	108⅝	108⅝	108⅝
10	Inland St 4½ '78 A	105½	105½	105½
49	Interb R Tr 6 '32	77½	76½	76¾
31	Interb R Tr rfg5 '66	91¾	91½	91¾
7	Int Cement 5 '48	103¾	103¾	103¾
51	Int Hydro El 6 '44	46¾	46	46¾
16	Int Paper 5 '47	80	79	80
23	Int T&T 4½ '52	69	68¼	69
26	Int T&T deb 5 '55	73	71½	73
	K			
13	K C Pow&Lt 4½ '61	112	111¾	112
1	K C South 5 '50	62	62	62
6	K C Term 4 '60	106¼	105⅝	106¼
3	Kan G&E 4½ '80	104¼	104	104

Dow-Jones Bonds.

By the United Press.

Bonds.

40 bonds	96.57	+0.05
10 first rails	106.29	+0.07
10 second rails	72.64	—0.28
10 utilities	103.95	+0.13
10 industrials	103.42	+0.26

Sales		High	Low	Last
	L			
3	Lac Gas 5½ '53	75½	75½	75½
68	Lautaro Nit 6 '54	18¼	17½	18⅛
2	Loew's Inc 6 '41	104⅜	104¼	104¼
6	Lorillard Co 5 '51	118¼	118	118
2	Louis & N 4 '40	107⅛	107	107⅛
	M			
15	Manhat Ry 4 '90	72	71	71
11	McKes&Rob 5½ '50	101½	101	101¼
3	Midvale Stl 5 '36	101¾	101¾	101¾
14	MilElRy&L 5 '61 B	100¼	100¼	100¼
7	MSP&SSM con 4 '38	33	32¼	32¼
13	M-K-Tex 1st 4 '90	62¼	60½	61⅞
8	Mo Pac 5½ '49	6	6	6
20	Mo Pac 5 '77 F	26	25¾	26
32	Mo Pac gen 4 '75	8¼	8	8⅛
4	Mo Pac 5 '81 I	25¾	25¾	25¾
1	Mont Pw rfg 5 '43	106½	106½	106½
	N			
9	Nat Dairy 5¼ '48	104	103⅞	103⅞
87	Natl Steel 4 '65	104⅝	104¼	104½
1	New Eng T&T 5 '52	123	123	123
28	NO Pub Sv 5 '55 B	81¼	81	81
21	No Tex&M 5½ '54	32¾	32¼	32¼
62	NYC cvt 6 '44	109¼	109	109
50	NYC rf 5 2013	78¼	76¾	78
17	NYC con 4 '98	85⅜	85¼	85⅜
45	NYC&HR 4½ 2013	72	70¾	71½
40	NY Ch&St L 4½ '78	63	62	63
24	NY Edis 6½ '41	111⅛	111	111
12	NY L & W 4 '73 A	98	98	98
5	NYNH&Hcvt 6 '48	40	40	40
12	NYNH&H 4½ '67	35	34½	35
1	NY Tel 4½ '39	110½	110½	110½
20	NY W&Bost 4½ '46	26⅝	26⅛	26⅛
4	Niagara Sh 5½ '50	93⅜	93	93⅜
12	Norf & W 4 '96	115¾	115½	115½
33	Nor Am Co 5 '61	101¼	101	101¼
13	Nor Am Ed 5¼ '63	101¼	101⅛	101⅛
29	Nor Pac 6 2047	95¾	95⅜	95½
11	Nor Pac 4 '97	102¼	102	102¼
3	Nor States P 5 '41	107⅛	107	107
	O			
61	Or-W RR&N 4 '61	103¾	103	103
23	Otis Steel 6 '41	99¾	99	99¾
	P			
6	Pac Gas & El 5 '42	106	105⅞	105⅞
4	Pac T & T 5 '37	106	105	106
3	Penn Dix 6 '41 A	90½	90½	90½
40	Pen P&Lt 4½ '81	105¼	104¾	104⅞
10	Pen RR gen 5 '68	111⅛	111⅛	111⅛
20	Pen RR gen 4½ '65	106¼	106⅛	106⅛
12	Pen RR 4½ '84 E	103⅝	103½	103½
20	Pen RR 4½ '70	97⅛	96¾	97
4	Peo GL&C Chi 5 '47	107¼	107	107¼
47	Phila Co 5 '67	100⅛	100⅛	100⅛
5	Ph Read C&I 5 '73	60¼	60¼	60¼
24	Phillip Pet 5¼ '39	103⅜	102⅞	103⅜
27	Portl Gen E 4½ '60	75½	75⅛	75½
25	Postal Tel&C 5 '53	34¾	33¾	33¾
1	Pub Ser E&G 4½'67	24⅛	24⅛	24⅛
	R			
1	Readg 4½ '97 A	105½	105½	105½
18	Rem Rand 5½ '47	104⅛	104	104⅛
	S			
5	StLIM&S 4 R&G'33	98½	98	98½
2	St L S F 4½ '78	10¼	10¼	10¼
1	StP&KC ShL4½ '41	13½	13½	13½
8	Seab A L con 6 '45	7	7	7
5	Shell Pipe L 5 '52	103	103	103
5	Shell Un 5 '47	102½	102½	102½
4	Skelly Oil 5½ '39	103	103	103
14	So Bell T&T 5 '41	106⅛	106	106⅛
22	Sou Pac 4½ '81	73¾	73¼	73⅜
19	So Pac 4½ '69	73⅜	73⅜	73⅜
36	South Ry con 5 '94	84¼	83⅝	84
132	South Ry gen 4 '56	43⅛	42¼	42¼
8	S W Bell Tel 5 '54	106⅜	106⅜	106⅜
9	St Oil NY 4½ '51	101⅝	101½	101½
100	Studebaker 6cvt '45	59½	56¼	59
	T			
7	Ten El Pow 6 '47A	100½	100	100
22	Tex Corp 5 cvt '44	104	103⅞	103⅞
4	Third Ave adj 5 '60	25	24¾	25
	U			
9	Un Pac 1st 4 '47	112½	112⅜	112½
15	Unit Drug 5 '53	92¼	92	92¼
22	U S Rub 5 '47	97¼	97	97¼
7	Utah P & L 5 '44	89⅞	88¾	89¾
80	Util P & L 5½ '47	51¼	49	50¾
84	Util P & L 5 '59ww	48	45¼	47¼
	V			
7	Vanadium 5 '41	87¾	86	86⅜
8	Virginian Ry 5 '62	111½	111¼	111½
	W			
78	Warner Bros 6 '39	83	82¼	82¾
6	West Md 4 '52	97	96¾	96¾
13	West Union 6½ '36	103⅛	102⅞	102⅞
17	West Union 5 '51	100¼	99¾	100
9	West Union 4½ '50	99¾	99	99¾
46	West Union 5 '60	100	99	99⅛
2	Wheel St 4½ '53	100⅝	100½	100⅝
	Y			
7	Youngst S&T 5 '78	98½	98⅜	98½

FOREIGN BONDS.

Sales		High	Low	Last
18	Abitibi P&P 5 '53	33¼	32	32⅛
2	Akershus 5 '63	95¼	95	95¼
10	Argentine 6 '57 A	95⅝	95	95
56	Arg 6 sf '59 Jun	95½	95	95⅜
1	Arg sf 6 '60 May	95⅛	95⅛	95⅛
1	Arg 6 '61 Feb	95½	95½	95½
8	Argentine 5½ '62	93⅛	92¼	92¼
5	Australia 5 '57	103⅜	103¼	103⅜
25	Australia 4½ '56	97½	96⅞	97
3	Austria 7 '57	91⅛	91⅛	91⅛
2	Belgium 7 '56	107¼	107¼	107¼
7	Berlin City 6½ '50	28½	28½	28½
67	Bolivia 8 '47	6⅛	5⅛	6⅛
1	Bolivia 7 '69	5½	5½	5½
12	Brazil 8 '41	25⅜	25	25
7	Brazil 6½ '26-57	21⅛	21	21
16	Brazil 6½ '27-57	21	20¾	21
9	British 5½ '37	108½	108⅛	108½
159	British 4 '60-90	110¾	110¼	110½
1	Budapest 6 '27-62	92¼	92¼	92¼
83	Buenos A 6 '61 sta	60¾	59	59
19	Buen A 6½ '61st	60½	59⅝	59⅝
19	Canada 5 '52	108⅝	108	108⅝
24	Canada 4 '60	103	102½	102⅝
4	Chile Mt Bk 6¾ '61	13⅜	13¼	13⅜
37	Chile 6 '60	14⅛	13½	13⅞
19	Chile 6 '61 Feb	14	13½	13⅞
3	Colomb 6 '61 Oct	22½	22¼	22¼
2	Copenhag 5 '52	88	88	88
1	Cuba 5½ '45	34	34	34
6	Denmark 4½ '62	85½	85½	85½
1	French 7½ '41	174⅛	174⅛	174⅛
3	GerCAg Bk 6'38Apr	37⅜	37⅜	37⅜
4	GerCAgBk 6 '60Oct	30	30	30
33	GerGov Intl 5½ '65	27⅞	27⅜	27⅝
3	Ger Govt 7 '49	36½	36½	36⅛
1	Ger Gen El 6 '48	48	48	48
1	GtConElPJap 7 '44	94	94	94
1	Hung Mun 7½ '45	30	30	30
3	Ital Pub Util 7 '52	46¼	46	46
90	Italy 7 '51	61¼	58	61¼
15	Japan 6½ '54	99	98¾	98⅞
5	Met Water 5½ '50	99	98⅛	98⅛
21	Milan City 6½ '52	47¾	46	47½
19	N Sou Wales 5 '58	100	99¾	99¾
2	North Ger Ll 6 '47	85¼	84½	85¼
5	Norway 5 '63	101⅝	101⅝	101⅝
3	Norway 6 '44	105	104⅞	105
3	Panama 5½ '53	104½	104½	104½
2	Par-Orl RR 5½ '68	138	138	138
65	Peru 1st 6 '60	15¼	14½	15¼
1	Prussia 6 '52	26¼	26¼	26¼
5	Queensld 6 '47	107⅛	107⅛	107⅛
2	Sao Paulo St 7 '40	78½	78½	78½
3	Sax Pub Wks 7 '45	33	33	33
1	Serbs Cts Sl 7 '62	27¼	27¼	27¼
2	Sydney 5½ '55	97⅞	97¾	97⅞
1	Tokyo City 5½ '61	78¾	78¾	78¾
35	Tokyo El Lt 6 '53	81¾	81¼	81¼
2	Ujigawa El P 7 '45	94½	94¼	94½
1	Uruguay 6 '60	38¾	38¾	38¾
2	Westph UnElP 6 '53	32⅛	32½	32⅛

Industrial Earnings Up 40%, Forecast

Special Dispatch to The Post.

New York, Sept. 18.—An increase of 40 per cent in industrial earnings during the current quarter as compared with the same period of 1934 was forecast today by the Standard Statistics Co. The estimate was based on an increase of 16 per cent in industrial production during the three-month period ending September 30. Railroads will make the most favorable showing, the report stated, with utilities expected to show the first gains over the preceding year since 1931. Steel, automobile and building material producers will also make exceptionally good showings.

Cheap Money Fight Seen in Bond Decline

Lowest Yields in Banking History Create Grave Problem.

By the Associated Press.

New York, Sept. 18.—Declining prices in Government securities, coupled with persistent selling in the last three weeks, has been interpreted in some Wall street quarters as an indication of a fight against low money rates.

High prices on Government bonds mean a smaller rate of return in interest to the owner, and for a time this year prices were up enough to cut the average yield on long-term Treasury bonds to 2.44 per cent compared with the high point this year of 2.83 per cent. Recent prices placed the yield at around 2.66 per cent.

Interest rates on investment money in New York are at the lowest point on some classifications in the history of banking, and banks and institutions with large funds to invest have been battling with a reduced income problem.

Some analysts in the bond market declare such institutions are more than willing to see lower bond prices so the yield will be greater.

During this year most of the Government issues reached the highest point of their life, and an easing from these record levels, experts assert, would by no means represent a drastic break.

In addition to the theory that low yields on Governments have caused pressure in the market, some traders trace the inception of the unsettlement back to the auction method the Treasury used in disposing of some recent securities, and the final conversion of $1,250,000,000 in Fourth Liberty bonds.

They decline, however, to pin the present situation directly on to those causes, and among other factors commentators mention with equal vigor is the oft-used and undefined "lack of confidence," the coming session of Congress, the soldiers' bonus, and the uneasiness of investors over the European situation.

Heavy Selling Hits Grain Mart

Breaks of 2 Cents a Bushel Halve Previous Day's Advance.

Chicago, Sept. 18 (AP).—Wheat future prices here broke almost 2 cents at times today, losing half of yesterday's sharp advance which was inspired by fear of African war and serious crop losses in Argentina.

Heavy profit-taking sales poured into the pit as traders sought to take advantage of the recent upturn. Prices in other world markets displayed a similar reaction, with Buenos Aires declining ⅝ cents, and Winnipeg ¾ off. Liverpool wheat closed more than a cent lower.

Some market observers asserted the reaction was to be expected after a steady advance. There were assertions, too, that the serious Argentina crop damage reports received yesterday might have been exaggerated.

Futures Price Range.

	Open	High	Low	Close
Wheat—				
September	97¾	97¾	96⅝	97
December	98⅞	99⅜	97⅞	98⅜
May	99½	100	98⅝	99¼
Corn—				
September	81½	81⅞	80⅝	81½
December	59⅝	59⅝	58	58½
May	59½	59⅝	58¼	58⅝
Oats—				
September	28¾	28¾	28⅛	28¼
December	28½	29	28	28⅛
May	30¼	30½	29¾	29¾
Rye—				
September	47	47½	47	47
December	48½	49⅜	47¾	48¼
May	51	51¼	50	50¼
Barley—				
September	45	45	45	45
December	45	45	45	45
Lard—				
September	16.25	16.27	16.02	16.10
October	15.80	15.90	15.57	15.60
December	13.80	13.85	13.62	13.62
January	13.25	13.25	13.20	13.20
May	12.82	12.82	12.65	12.65

Cash Grain.

WHEAT—No. 2, hard, 1.18½; No. 4, red, tough, 93.

CORN—No. 2, yellow, 86; No. 2, white, 86¼.

OATS—No. 3, white, 30¼@31½.

RYE—No sales.

BUCKWHEAT—No sales.

SOY BEANS—No sales.

BARLEY—Nominal, feed, 32@45; malting, 50@75.

TIMOTHY SEED—2.50@2.65 cwt.

CLOVER SEED—11.00@16.50 cwt.

Securities Averages.

Stocks.

	50 Inds.	20 RRs.	20 Uts.	90 Ttl.
Yesterday	111.8	39.6	73.8	93.8
Previous day	110.8	39.0	73.4	93.1
Week ago	112.4	40.1	75.3	94.6
Month ago	106.4	38.0	77.0	90.7
Year ago	80.9	35.7	55.2	69.4
Two years ago	99.0	50.7	76.9	87.6
High, 1934	105.0	54.3	90.3	93.8
Low, 1934	76.0	34.1	47.1	66.4
High, 1933	102.1	58.0	113.7	96.9
Low, 1933	42.3	23.5	61.1	43.9

Bonds.

	20 Inds.	20 RRs.	20 Uts.	60 Ttl.
Yesterday	89.6	80.8	101.2	90.5
Previous day	89.3	80.5	101.2	90.3
Week ago	89.5	81.6	101.5	90.9
Month ago	89.3	79.9	101.5	90.2
Year ago	81.7	77.6	86.6	81.9
Two years ago	74.5	76.2	81.2	77.3
High, 1934	85.9	90.0	90.6	88.1
Low, 1934	72.6	74.1	77.2	74.8
High, 1933	77.1	84.9	88.5	83.4
Low, 1933	58.3	57.0	74.1	63.6

(1926 average equals 100.)

Copyright, 1935, Standard Statistics Co.

Virginia Bank Law Changes Are Considered

Sub-Committee Discusses New Federal Bank Regulations.

By R. Karl von Lewinski.

Changes in the Virginia banking laws to conform with the recently enacted bank bill were considered yesterday by the banking subcommittee of the Governor's advisory council in Richmond, it was learned last night.

Under the leadership of Senator George W. Layman, of Newcastle, the group meeting at the State capitol discussed any changes that might be recommended to Gov. Peery.

Action on the banking regulations of the Old Dominion State has been contemplated for some time, but was deferred until the Federal banking bill became a law.

Amendments designed to broaden the base of investments that may be legally purchased by fiduciaries were recommended by the group.

Affecting section 5431 of the Virginia banking laws, the changes were proposed by Hawes Coleman, trust officer of the State Planters Bank & Trust Co., and James Allison, trust officer of the First & Merchants National Bank, both of Richmond.

Asks Security.

Tax schemes that put corporations on the spot, soak the thrifty and bedevil business generally menace the public's insurance savings, Allen B. Sikes, eastern manager of the bureau of advertising of the American Newspaper Publishers Association, told delegates to the insurance advertising conference in New York yesterday.

Sikes declared that security brought on by economic stability was the prime factor in safeguarding insurance, and that the public must be informed of the fact. If people generally knew more about insurance they would prevent legislative action that could in any way threaten the security of their holdings.

"If, as you insurance men insist, insurance does mean security, this is the time of all times to prove it to the general public," he said. "To insurance men and to the few people who think at all for themselves, insurance must mean a sort of last trench in our economic fortifications. In other words, the small percentage of people who know and who think must believe that when insurance fails, government will be no more—or at least government as we in America know it."

A. I. B. Dinner.

Bank women of Washington met last night at the annual dinner of the women's section, Washington Chapter, A. I. B., at Barker Hall, Y. W. C. A.

Paul J. Seltzer, American Security & Trust Co., and first vice president of the chapter, delivered the invocation, and Miss Vivian E. Stokes, Hamilton National Bank, presided at the banquet and delivered the address of welcome.

Brief remarks were made by Charles H. Doing, Washington Loan & Trust Co.; Raymond B. Dickey, dean of the faculty of the institute; J. Earle McGeary president of Washington Chapter; Edward M. Blaiklock, chairman of the educational committee, and Miss Constance D. Fogle, member of the national woman's committee.

The membership committee of the Washington chapter, A. I. B., was announced by J. Eearle McGeary, president of the chapter. Robert A. Sisson, assistant cashier of the Hamilton National Bank, was named chairman.

Members were named as follows:

Margaret Ann Berckmann, National Metropolitan; Edmond C. Bowie, Second National; John L. Bryant, American Security & Trust Co.; Eugene F. Case, Riggs National; Paul W. Clarke, Hamilton National; Lloyd Coates, Second National; George E. Cole, Bank of Commerce & Savings; Anne P. Crawford, McLachlen Banking Corporation; Thomas J. Cronin, Munsey Trust Co.; Lloyd F. Cunningham, National Savings & Trust Co.; Donald W. Eyler, Security Savings & Commercial; Harry F. Harding, Union Trust Co.; Minnie Jenkins, First National Bank, Alexandria; Herbert D. Lawson, Washington Loan & Trust Co.; Donald A. McCormack, Riggs National; M. Catherine Quill, Liberty National; T. Grant Ridgely, City Bank; L. T. Savage, American Security & Trust Co.; Hilda M. Shomo, Washington Loan & Trust Co.; Nelson M. Stokes, Lincoln National, and Albert E. Yeatman, Columbia National.

Cotton Up $1 a Bale On Crop, War Fear

By the Associated Press.

New York, Sept. 18.—Cotton futures today added about $1 a bale to the gains of Tuesday.

Buying was based on strength in Liverpool, reports of a firm spot situation and the African war threat. The market closed barely steady at net advances of 18 to 24 points.

After showing net gains of 25 to 31 points in the late trading the buying slackened and realizing was encountered.

Exports today, 9,444, making 421,355 so far this season. Port receipts, 30,055. U. S. port stocks 1,539,085.

Futures Price Range.

	High.	Low.	Last.
October	10.69	10.55	10.63
December	10.75	10.59	10.67
January	10.75	10.63	10.69
March	10.85	10.68	10.79
May	10.91	10.75	10.82
July	10.96	10.79	10.90

Spot, steady; middling, 11.00.

Cottonseed Oil.

Bleachable cottonseed oil eased off today under increased liquidation in September and selling by houses with southern connections. Final prices were unchanged to 9 points net lower. Sales, 153 contracts. Bleachable spot, nominal; September closed 10.25; October, 10.17; December, 10.14; January, 10.13; March, 10.25.

Liverpool, Sept. 18 (AP).—Cotton rose 16 points today, the equivalent of 4 cents, on the buying of American cotton by Bombay brokers. These brokers, according to a Liverpool operator, are "afraid that in the event of war between Italy and Ethiopia shipping difficulties might hold up shipments of Indian cotton."

Market Moves of Day Seen in Brief Review

Stocks.

	Wed.	Tue.
Advances	435	329
Declines	199	249
Unchanged	158	185
Total issues	792	763

Pushed to a number of new highs since 1931. High-priced issues in the lead. Sales up to 1,956,480 shares.

Bonds.

Federals and rails improved. Corporates showed some irregularity. Transactions $12,000,000.

Curb.

Pushed upward unhampered by realizing. Sales up to 327,000 shares.

Commodities.

Grains lost heavily on profit taking and peace talk. Cotton boomed up $1 a bale. Coffee unchanged. Sugar unchanged.

Money and Exchange.

New York silver unchanged, 65⅜. London silver unchanged, 29 3-16d (64.90). London gold up 1½d to 140s 11d ($34.78).

Pennsylvania Gas Tax Boost Lowers Sales

July Use Off 20,000,000 Gallons Despite Gain in Other States.

Special Dispatch to The Post.

Philadelphia, Sept. 18.—Gasoline consumption in Pennsylvania dropped 20,000,000 gallons during July, the first month of the increased gasoline tax in the State, according to the report of the director of the Bureau of Liquid Fuels Tax.

The drop, amounting to 17 per cent, occurred in the face of increased consumption in every State with the exception of Delaware, which also increased its tax 1 cent a gallon on July 1.

Gasoline sold in Pennsylvania during June, before the 1-cent increase went into effect, amounted to 118,252,308 gallons. During July it was 98,200,000 gallons, a loss of 20,052,308.

Although it was expected that the recently enacted 1-cent increase in the tax rate would produce approximately $1,000,000 a month in additional revenue, the report of the bureau indicates that only about one-third that amount will be realized. Pennsylvania motorists now pay 5 cents a gallon in taxes, 4 cents of which goes to the State and 1 cent to the Federal Government.

Delaware's decrease in consumption during the first month of its increased tax amounted to 307,000 gallons, a drop of 7 per cent. The new State tax is 4 cents and the Federal tax 1 cent additional.

The experiences of Pennsylvania and Delaware with increased gasoline taxes are substantially the same as that of New York and Nebraska, two other States which increased their levies on motor fuel this year. In New York, where the State tax was raised 1 cent a gallon on April 1, consumption in every subsequent month fell below that of the corresponding month in 1934. Consumption in Nebraska, which raised its tax from 4 cents to 5 cents on March 1, has also shown a decrease from the year before each month, with one exception.

Court Approves Celotex Plan

Three-Year Receivership Ended for Wall Board Firm.

Special Dispatch to The Post

New York, Sept. 18.—The plan of reorganization for the Celotex Co. was approved today in a decision handed down by Judge J. P. Nields, of the District Court of the United States for the District of Delaware, according to Leonard W. Proctor, secretary of the reorganization committee.

This is the plan which has been recommended and submitted to security holders of the company by a reorganization committee composed of William B. Nichols, chairman; E. B. Gilmore, John Irwin, I. H. Overman and George M. Seaman.

The Celotex Co., one of the largest manufacturers of wall board in the United States, has been in receivership for over three years. Under this plan, Mr. Proctor stated, it is possible for the company to be taken out of receivership promptly and made a going concern.

Under the terms of the plan, all stockholders will be given the right to exercise their option to subscribe to stock of the new company during the period of 20 days after notice of confirmation of the plan. It is expected that notice of such confirmation will be mailed to all holders of outstanding securities in the next few days.

Power Production Gains 4.3 Per Cent

By the Associated Press.

New York, Sept. 18.—The Edison Electric Institute reported today that power production in the United States for the week ended September 14 was 1,827,513,000, an increase of 4.3 per cent over the previous week and 11.9 per cent over the same week of 1934.

Gains of the major geographical sections last week over the 1934 week follow:

New England, 16.8 per cent; Middle Atlantic, 6 per cent; central industrial, 13.2 per cent; West Central, 11.2 per cent; Southern States, 15.1 per cent, Rocky Mountain, 44 per cent, and Pacific Coast, 7.7 per cent.

Four-Man Pool Seen Backing VanSweringens

Report States $5,000,000 Has Been Raised for Auction Bid.

By the Associated Press.

New York, Sept. 18.—The Wall Street Journal in a special dispatch from Cleveland said today that it was learned on good authority, that the Van Sweringen Brothers are backed by a group of four individuals in their move to purchase collateral securing bank loans which is being put up at auction September 30 by the Creditor Banking Syndicate headed by J. P. Morgan & Co.

The group of four men was said to have raised a pool of around $5,000,000 to help the railroad operators in the belief that there is an eventual possibility that the Van Sweringen Railroad undertaking will be profitable.

Part of the group of four was reported to be local Cleveland interests and part from out of town. It was said further that they were understood to be well known, although not necessarily connected with railroad enterprises in the past. The vital block of securities to be auctioned represents a 51 per cent control of Alleghany Corporation, top holding company for the Van Sweringen Railroads.

It is understood, according to the dispatch, that a new corporation will be formed to try to buy in the key securities offered at auction, and that this corporation will later undertake to take over Van Sweringen loans in Cleveland, largely in the hands of closed banks. It is understood the new corporation plans to issue new securities against these loans.

Meanwhile a sharp attack was launched on the Van Sweringen reorganization petition for the Chicago, Eastern Illinois Railway Co., pending before the Interstate Commerce Commission.

Louis B. Wehle, New York attorney, acting for a general mortgage bondholders committee, called the plan "a fundamental violation of the most basic principles of reorganization." Kenneth D. Steer, chairman of the I. C. C., warmly defended the management's program as a well-considered solution.

The hearing was of extraordinary significance since the Van Sweringen brothers have a working control of the C. & E. I., and the bondholders declared that the general mortgage bondholders should get the right to elect at least two-thirds of the board of directors.

The bondholders' committee has as chairman Carrol M. Shanks, general solicitor of the Prudential Life Insurance Co.

John W. Stedman, vice president of the insurance company, who also was present today, as chairman of a bondholders' committee, is fighting the Van Sweringen plan for reorganization of the Missouri Pacific.

It was pointed out that the results in the C. & E. I may foreshadow developments in the more important Missouri Pacific.

SEC Files Rules For Foreign Bonds

The Securities and Exchange Commission yesterday advised the New York Stock Exchange that it forwarded through the State Department copies of the form to be executed by foreign governments and political sub-divisions thereof desiring permanent registration of their bonds under the securities exchange act of 1934.

Under existing Federal law and the rulings of the Securities and Exchange Commission, it will be unlawful for the exchange to permit trading after March 31, 1936, in obligations of this character unless they have been permanently registered.

In order to afford the exchange and the Securities and Exchange Commission sufficient time to determine whether the requirements for permanent registration have been complied with, applications for permanent registration must be filed with the exchange by February 13, 1936.

Curb Seat Up $10,000.

New York, Sept. 18 (AP).—A New York curb exchange seat was sold for $32,500, an increase of $10,000 over the previous transaction.

LOANS AT 5%
on downtown centrally located business property. Also apartment house loans at 5½%. Reasonable commissions.
Tyler & Rutherford, Inc.
1520 "K" St. N.W. NA. 0475

Cushions of
DUNLOPILLO

FOR HEALTH and COMFORT
New type chair cushion eliminates office fatigue. Phone for free trial.
LEETH BROS., INC.
1220 13th St. N.W. Met. 0764

Assets Over One Million Dollars
5% ON SAVINGS!
DEPOSITS MAY BE MADE SYSTEMATICALLY OR IN LUMP SUMS
PRUDENTIAL BUILDING ASSOCIATION
Second Nat'l Bank Bldg.
1331 G St. N.W.
Dis. 6370

New York Curb Stocks

By the Associated Press.

Total stock sales yesterday, 327,000 shares; year ago, 126,470 shares.
Total bond sales yesterday, $2,700,000; year ago, $2,079,000.

Sales in hundreds.		High	Low	Close
	A			
2	Ainsworth (1⅛g)	39	39	39
1	†Air Invest	1¾	1¾	1¾
.10	Ala Pow $7 pf (7)	75	75	75
.20	Ala Pow $6 pf (6)	65	65	65
20	Allied Mills (¼g)	18⅜	18	18⅛
28.50	Alum Co Am	67¾	62½	67¾
3.50	Alum Co pf (1½)	102½	101½	102½
2	Alum Goods (½b) XD	13½	13½	13½
5	Alum Ltd	33⅛	29½	33½
5	†Am Beverage	3	2⅞	2⅞
.25	†Am Cit P&LA (3h)	46	46	46
15	†Am Cit P&LB	4½	4¼	4½
25	Am Cyan B (.40g)	24⅞	24⅛	24½
2	Am Frk&H (.15g) XD	16½	16½	16½
5	Am Founders	1⅛	⅞	1⅛
37	Am Gas&El (1.40)	34⅞	34	34⅞
1.50	Am G&E pf (6)	107⅞	107¼	107⅞
3	Am Laun Mch (.40)	19½	19½	19½
21	Am Light&T (1.20)	13⅜	12⅞	13⅜
39	†Am Maracaibo	¾	[illegible]	[illegible]
.73	Am Meter	[illegible]	[illegible]	[illegible]
60	Am Sup Power	1⅝	1⅝	1⅝
1	Am Sup P pf	2	1⅞	1⅞
1	Anch Post F	23½	23½	23½
1	†Ang Wupp (.30b)	5¼	5¼	5¼
5	†Arctur Rad Tube	⅝	⅝	⅝
3	Ark Nat Gas	2¼	2⅛	2⅛
5	Ark Nat Gas A	2¼	2⅛	2¼
3	†Art Met Wks (.40)	9⅜	9¼	9¼
1	As G & E	1	1	1
10	As G&El war	1-32	1-32	1-32
3	†As G&EL A	1⅛	1⅛	1⅛
1	As G&E pf	5	5	5
1.50	As Invest (.80)	32¾	32¾	32¾
46	Atlas Corp (.30g)	12⅞	12⅝	12⅞
1	Atlas Corp pf A (3)	54	54	54
9	Atlas Corp war	3⅝	3⅜	3⅝
1	Atlas Ply	4¼	4¼	4¼
6	†Auto V Mach (¾b)	12	12	12
	B			
.50	Babcock & Wil (.40g)	42¼	42¼	42¼
1	†Bellanca Airc	5⅛	4⅞	4⅞
1	†Bickfords (1)	11⅜	11⅜	11⅜
25	Bliss E W	9⅜	9⅝	9⅝
1	†Blue Ridge	2	2	2
1	†Blue Rid cv pf (3h)	42½	42½	42½
7	†Blumenthal (2)	14⅛	13¾	13¾
4	Bowers R Bear (1)	29	28½	28½
1.25	Bohack	8	8	8
2	†Bridgpt Mach	9¼	9¼	9¼
1	Brill A	1½	1½	1½
1	Br Am Tb B (.741g)	28¼	28¼	28¼
1	Brit Celan	3	3	3
1	Buckeye P L (3)	40¼	40¼	40¼
4.25	Bunk Hill & S	45¼	44½	45
1	Burma Ltd (.047g)	2½	2½	2½
1	Butler Bros	6⅝	6⅝	6⅝
	C			
1	Can Marc Wire	1⅞	1⅞	1⅞
5	Carib Syn	2⅜	2⅛	2⅛
6	Carrier Corp	11⅜	11⅛	11½
21	†Catalin Am	9½	9⅜	9½
8.50	Celanese pf (7)	110¼	110¼	110¼
2	Celanese 1st pf (7)	109	108¾	109
1	Celluloid pf	25½	25	25½
4	Cen & Sw Ut	1⅜	1¼	1⅜
.25	Cen P&Lpf (1.31¼k)	33⅝	33⅝	33⅝
40	Cen St El	1⅛	1	1⅛
1	†Centrif Pi (.40)	4⅞	4⅞	4⅞
1	†Charis (2b)	18½	18¼	18¼
.50	Chesebro (5½b)	133½	133½	133½
2	Chi Riv&Mch (1½)	17⅞	17⅞	17⅞
1.40	Childs pf	23½	22	22
28	Cities Service	2	1¾	1⅞
4	Cit Serv pf	18¾	17¾	18½
1	†Cleve Tract	14¼	14¼	14¼
35	Club Al Uten	2⅞	2⅝	2⅝
1	†Colon Oil	1⅛	1⅛	1⅛
6.75	Colum G&E pf (5)	84	83½	84
4	Colum O & G vtc	1⅛	1	1⅛
6	Comwlth Edis (4)	92⅞	92½	92½
3	Comwlth & So war	[illegible]	[illegible]	[illegible]
1	Comm Pw & Lt 1 pf	15¾	15¾	15¾
19	†Como Mines	1⅞	1⅝	1⅝
6	†Como Sh M (½)	13	12¾	12¾
31	†Cons Airc	16	15⅝	15⅝
130	Cons Cop Min	4⅛	3¾	3⅞
2	†Cons G&EBal (3.60)	84¾	84	84
.50	Cont G&E p pf (7)	75	74½	74½
1	†Coop-Bess	5⅜	5⅜	5⅜
14	Cord Corp	4½	4⅜	4⅜
1	†Cor & Rey pf A	41	40¾	41
6	Courtaulds (.39g)	13½	13½	13½
1	Crane Co	16	16	16
24	Creole Pet	19½	19	19⅜
6	Crocker Wh	8⅝	8	8⅛
1	†Croft Brewing	⅝	⅝	⅝
3	Crown C IntlA (½k)	11	11	11
1	Cuneo Press (1.20)	33	33	33
20	†Cusi Mex	1½	1⅜	1½
	D			
2	†Davenp Hos (1¼g)	12⅞	12⅞	12⅞
4	Detroit Gr Ir (.10g)	9⅞	9¾	9¾
2	Dictograph	5⅜	5⅜	5⅜
3	Dist Co Ltd (.744g)	22¾	22⅝	22¾
70	Dist Corp Seagr	26⅛	25⅜	25⅞
3	†Doehler D Cast	21½	21	21½
2	Dow Chem (2)	102½	100½	102½
17	†Driver-Har's (¼g)	27⅞	25	27½
1	†Dubilier Con	½	½	½
2.50	Duke Power (3)	60	58½	60
11	Duval Tex	10⅝	10¼	10⅝
	E			
7	Eagle Pich Lead	6¼	6	6⅛
2	East Gas & F	4⅛	4⅛	4⅛
1.50	East G&P 6 pf (6)	48½	48	48
1	East Sta Corp	⅞	¾	⅞
1	Eas Wash MB (¼g)	7	7	7
1	Edison Bros Strs (1)	37	37	37
144	El Bond & Sh	13⅛	12½	12½
7	El Bd & Sh pf (6)	64¾	63¼	64¼
2	El Pow As	5⅜	5¼	5⅜
1	El Pow As A	5⅛	5⅛	5⅛
2	†Elect Share	4	4	4
1	†Elect Sh pf (1½b)	86	85¾	85¾
10	†Equity Corp	2⅜	2⅛	2⅜
62	†Ex-cello A & T	18¼	17⅝	17¾
	F			
1	†Fairchild Av	8⅜	8⅜	8⅜
.80	Fajardo Sug (3g)	96	95½	96
4	†Fanny Far (½)	9⅝	9⅝	9⅝
1	†Ferro Enam (.80)	21¾	21¾	21¾
4	Fisk Rub	6	6	6
16	Flintkote A (¾g)	29⅞	29½	29⅞
.50	Fla P&L 7 pf	41½	41½	41½
29	Ford M Can A (½g)	27	26½	26½
32	Ford M Ltd (.177g)	8¼	8⅛	8¼
4.50	†Froed G cv pf (1.20)	16⅝	16½	16½
	G			
4	Gen Alloys	1⅛	1	1
1	Gen El Ltd (.375g)	15¼	15¼	15¼
2	Gen Firepfs	7⅝	7⅝	7⅝
.60	Gen Pub S pf	56	55	56
.25	Gen T & Rub	45¾	45¾	45¾
1	Georg Pow pf (6)	84½	83¾	84½
37	Glen Alden (1⅝b)	22½	22	22¼
6	†Gold Seal Elec	⅜	⅜	⅜
39	Goldfield Con	⅜	⅜	⅜
1	†Gorh Inc pf	17½	17½	17½
2	Gorh Mfg vtc (1g)	15	14¾	15
2	†Gd Rap V (½)	10⅜	10⅜	10⅜
.80	Gt A & P nv (7b)	129	129	129
.10	Gt A&P 1st pf (7)	125½	125½	125½
2	†Greenf T & D	6	6	6
38	Gulf Oil Pa	60½	58¾	60½
	H			
1	†Hartman Tob	1⅛	1⅛	1⅛
2	Harvard Brew	2½	2	2½
3	†Hazeltine (1¼b)	9⅞	9	9⅞
8	†Hecla Min (.40)	9	8¾	8⅞
2	Heyden Chem (1¾b)	48½	48	48
16	†Hir Walker	27⅛	27⅛	27⅛
1	†Hir Walker pf (1)	17½	17½	17½
6	Holling Gd (.85b) XD	13⅝	13½	13⅝
1	Holly Sug	78	77	77
.75	Horn & H (1.60)	28⅛	28	28
.40	Horn & H pf (7)	106	105¾	106
31	†Hud B M&S (½g)	17⅝	17¼	17½
44	Humble Oil (1)	55	52⅞	54½
5	Hydro El Sec	3⅞	3⅞	3⅞
2	†Hygrade Fd	1⅜	1⅜	1⅜
.80	Hygrade Sylv (2)	32½	31½	32½
	I			
3	Il P & L $6 pf	32¼	32	32
6	Imp Oil Can (⅞b)	19½	19⅛	19½
2	Imp O Can reg (⅞b)	19⅜	19⅜	19⅜
1	Ind Pipe L (.30)	5⅜	5⅜	5⅜
2	Indus Finan vtc	1	1	1
6	Ins Co N Am (2½b)	70	69¼	70
1	Int Cig M (1.35g)	32¾	43¾	32¾
1.50	Int Hyd-El pf	8⅞	8⅝	8⅞
1	†Int Mining (.45g)	13⅜	13⅜	13⅜
2	†Int Mining war	4⅜	4⅜	4⅜
31	Internat Pet (2b)	36	35½	35⅞
2	†Inter Prod	3⅛	3⅛	3½
1	Inter Util B	⅜	⅜	⅜

Sales		High	Low	Last
.10	Inters Pow Del pf	20½	20½	20½
1	†Irving Air Ch (.70g)	14¼	14¼	14¼
	J			
.10	J C P&L 7 pf (7)	84½	84½	84½
2	†Jonas & Naum	1⅜	1⅛	1⅛
.50	Jones & Lau Stl	29	29	29
	K			
1	Kirby Pet (.20g)	2½	2½	2½
	L			
1	Lake Sh M (3½b)	50¼	50¼	50¼
2	Lakey Fdy & M	2	2	2
2	Lehigh C&N (½)	6⅞	6⅞	6⅞
2	†Lerner Strs (2)	69⅝	69½	69½
9	Lone Star G (.30g)	9	9	9
7	Long Is Lt	4⅞	4⅝	4⅝
28	†Louis L & E	7⅝	7⅛	7⅝
3	†Lynch Corp (2)	34	34	34
	M			
11	†McCord Rad B	7¼	7	7
1	McWill Dredg (2½b)	40	39¾	39¾
.30	†Mangel pf	61	59	59
7	Maryland Cas	2⅝	2⅝	2¾
3.50	†Mayflower As (2)	58	56½	58
1	†Mead John (4b)	76	76	76
22	Mesabi Iron	½	½	½
1	Michigan Sugar	1	1	1
1	Mid St Pet B vtc	[illegible]	[illegible]	[illegible]
12	†Mid Roy cv pf (1k)	7¼	6⅞	6⅞
1.50	Mid West Util	47	39¾	40
1	Midwest Util pf	1⅜	1⅜	1⅜
.40	Midland Stl	61	59	59½
20	Mohawk H 1 pf (4)	71½	71½	71½
.25	Mohaw Hud 2d pf	31½	31⅛	31½
18	†Molybdenum	12¼	13	13⅛
.30	Mntg Ward A (7)	138	138	138
5	Mount Prod (.60)	4⅝	4⅝	4⅝
3	Murphy Co (1.60)	117	110½	117
	N			
8	†Nat Bellas Hess	1⅞	1⅝	1⅞
3	†Nat Bd & Sh (1¼b)	39⅜	39	39⅜
1	†Nat Contain (1½g)	2⅛	2⅛	2⅛
3	Nat Fuel G (1)	17⅞	17⅛	17⅛
.5	†Nat Inves pf (4k)	73	75	75
.90	†Nat Inves pf (4k)	75	75	75
1	Nat Leather	1⅛	1⅛	1⅛
1	†Nat Rub Mch	5	5	5
10	Nat Sug Ref (2)	25½	25¼	25½
4	†Nat Un Rad	½	½	½
1	†Nehi Corp	4¼	4¼	4¼
1	New Bradford (.20)	2⅞	2⅞	2⅞
6.50	N J Zinc (2)	68½	67½	68½
13	†Newmont Min (1g)	61	60	60⅝
5	†N Y & H R (2½b)	118	110½	118
.50	N Y Tel pf (6½)	119¾	119¾	119¾
1	N Y Transit (.30)	4⅞	4⅞	4⅞
7	†Niag Hud Pow	7⅞	7⅝	7⅝
2	†Niag Hud A war	¼	¼	¼
2	†Niles-Bem-P	24½	24⅜	24½
9	†Noma Elec	3	2½	2½
.50	Nor Am L&P pf	24	24	24
.20	Nor I PS 7 pf (3½)	69½	69½	69½
1	†No West Eng	12½	12½	12½
6	†Novadel-Ag (2)	29¼	28⅞	29
	O			
.25	Ohio Brass B (¾g)	32	32	32
1	Ohio Oil pf (6)	103¾	103¾	103¾
.10	Ohio Pow pf (6)	108	108	108
2	Outbrd Mot A	10¼	10	10
1	†Overseas Sec	3¾	3¾	3¾
	P			
1	†Pac Eastern	3½	3½	3½
2	Pac G&E 1 pf (1½)	28½	28⅜	28⅜
.25	Pac Lighting pf (6)	102½	102½	102½
1	Pac Pub Svc	3¾	3¾	3¾
2	Pac P Svc pf (.20k)	19¼	19¼	19¼
.10	P P&L7 pc pf (5¼k)	72	72	72
.50	†Pac Tin spec	35	35	35
253	Pantepec Oil	2⅝	2½	2⅝
1	Parke Davis (2.10b)	46⅝	46⅝	46⅝
1	Park Rust-Pr (3a)	46	46	46
.50	†Pender Gr A (3½)	36½	36½	36½
21	Pennroad	2⅞	2¾	2¾
.10	Pa P&L 7 pf (7)	103¼	103¼	103¼
1	Pa W&P (3)	77	77	77
.10	Pepperell (3)	65¾	65¾	65¾
2	†Phoenix Sec	3	3	3
1	†Phoen Sec pf	39	39	39
3	Pie Bak vtc (.80g)	10½	10¼	10½
1	†Pierce Governor	7¾	7¾	7¾
4	†Pioneer Gold (.80)	9⅞	9½	9½
7	Pitney-Bowes (.20)	6⅛	6	6⅛
2.40	Pitts Lake E (2½)	72½	71¾	72
2	Pitts Pl Gl (2)	79½	79¾	79½
15	†Potero Sugar	2½	2⅛	2½
.50	Pow Corp Can	8	8	8
10	Prod Roy	⅛	⅛	⅛
.25	Prov Gas (.80)	12⅜	12⅜	12⅜
1	†Pruden Inv	8⅞	8⅞	8⅞
6.25	Pug Sd P 5 pf	37⅞	35½	37⅞
2.75	Pug Sd P 6 pf	17⅝	16⅜	17
2	Pyrene	6⅝	6⅝	6⅝
	R			
2	†Reliable Strs	7	7	7
13	Reynolds Inv	1¼	1¼	1¼
1	†Roosevelt Fd	⅞	⅞	⅞
5	Root Petrol	3½	3	3½
5	†Root P p pf (1.20)	9½	8½	8½
6	†Royal Type	30	29½	30
.50	Ruberoid (1)	67½	67½	67½
1	Ryan Cons	1⅛	1⅛	1⅛
	S			
15	St Regis Pap	2½	2⅜	2½
1	Salt Cr Prod (.80)	6⅜	6⅜	6⅜
2	Scoville Mfg (1)	28½	28½	28½
3	Segal Lock	¾	¾	¾
9	†Selected Indus	2⅜	2¼	2¼
.50	†SelInd (alctf) (3½)	73⅞	73⅞	73⅞
7	†Shattuck Denn	4	3⅞	3⅞
1	†Shenandoah	1⅜	1⅜	1⅜
5	Sherwin-Wms (4)	112	110½	112
.10	Singer Mfg (13½b)	285½	285½	285½
6	†Sonotone	1⅝	1⅝	1⅝
20	So Am G&Pl (.20g)	3⅞	3¾	3⅞
2	So C Ed B pf (1½)	28	28	28
13	So C Ed C pf (1⅜)	26	25¾	25¾
47	Span & Gen	⅝	⅝	⅝
2	†Square D Co B	33⅞	33¼	33⅞
1	†SeDCAP (1⅜k) XD	35	35	35
.50	Stan C&Seal (2.40)	33⅞	33⅞	33⅞
1	†Stand Inv pf	28¼	28¼	28¼
4	St Oil Ky (1⅛b)	20⅞	20¾	20⅞
1	†St Oil Neb	11	11	11
3	†Stand Sil-Led	½	½	½
1	†Starrett	½	½	½
1	†Starrett pf	2½	2	2
.25	Stetson (JB)	12⅝	12⅝	12⅝
1	†Stroock & Co	14⅞	14¾	14¾
1	Sullivan Mach	15¼	15¼	15¼
15	†Sunray Oil	1½	1⅜	1⅜
47	†Sunsh Mng (1.60)	21¾	20⅝	20⅝
9	Swift Int (2)	30¼	29½	30¼
2	Swiss OilCorp (.20g)	2¼	2¼	2¼
	T			
1	Tampa El (2.24)	34½	34½	34½
17	Tastyeast A	2⅜	2⅛	2⅛
14	Technicolor	20⅞	20	20
3	†Teck-HughG (.40g)	4	3⅞	3⅞
1	†Tex Gulf Prod	3⅛	2⅞	3
2	†Texon Oil (.60)	5¼	5¼	5¼
.50	†Tob&Al Stk (1½g)	66	66	66
1	Tob Prod Exp	2	2	2
16	†Trans-Lux (.20g)	3½	3¼	3⅜
1	Tri-Cont war	2	2	2
12	Tubize Chat	6¼	5⅝	6¼
10	Tubize Chat A	21½	20½	21½
1	†Tung-Sol Lamp	8⅞	8⅝	8⅞
	U			
1	†Unit-Carr F (¾g)	19	19	19
13	Unit Corp war	1	⅞	1
31	Unit Founders	1⅛	1	1
186	United Gas	4½	3¾	4⅛
5	Unit Gas war	¼	¼	¼
10	Un Lt & Pow A	2	1⅞	1⅞
5	Un Lt&P cv pf	13¼	12⅞	13¼
1	Un Molasses (.066g)	4½	4½	4½
1	†Un Prof Sh	1⅛	1⅛	1⅛
1.75	Unit Sh M (4¼b)	85½	85	85½
6	U S Elec Pow	¼	¼	¼
6	U S Foil B (.60)	13¾	13⅜	13¾
.50	U S Radiator pf	20	20	20
1	Unit Stores vtc	¾	¾	¾
14	Unit Verde (1.40b)	3	3	3
2	†Unit Wall Paper	2½	2½	2½
4	Utah Apex M	⅞	⅞	⅞
1.25	U P&L pf (1.16⅔k)	34	33½	34
.50	Util Equit pf (1¾k)	71	71	71
5	Util Power & Lt	⅞	⅞	⅞
1	Utility & Ind	¾	¾	¾
	V			
96	†Venezuel Pet	1⅞	1½	1¾
	W			
1	Waco Airc	5¾	5¾	5¾
4	†Waitt & B A	9¾	9⅝	9⅝
144	Wayne Pump new	16	14¾	15⅞
4	†Wenden Cop	⅛	⅛	⅛
1	West Air Exp	4	4	4
.60	West Md 1st pf	66	65	66
4	West T&Sta vtc (1e)	16⅝	15⅝	15⅝
1.50	Westvaco Ch pf (7)	104	102¾	104
1	†Wil-Low Caf pf	3	3	3
2	Wilson Jones (1½)	25	24½	24½
2	†Woodley P (.40) XD	5⅞	5¾	5⅞
10	Woolw Ltd (.739g)	27¼	27¼	27¼
36	Wright Harg (.60b)	8⅛	8	8
	Y			
5	†Yukon Gold	1½	1½	1½

New York Curb Bonds

By the Associated Press.

Sales in hundreds.		High	Low	Close
	A			
16	Ala Pow 5 '46	102	101½	101½
1	Ala Pow 4½ '67	83½	83½	83½
5	Am G & E 5 2028	105½	105½	105½
14	Am P & L 6 2016	89⅛	88¾	88⅞
11	Appal El Pw 5 '56	105½	105⅜	105⅜
15	As Elec 4½ '53	49	48½	49
24	As G & E 5 '50	26	25⅛	25⅞
32	As G & E 5 '68	25½	24⅝	25½
12	As G & E 4½ '49 C	23¾	22½	23¼
11	As Tel Ut 5½ '44	26	25	26
19	As Tel Ut 5½ '44ctf	26	23⅞	26
1	As T&T 5½ '55 A	72	72	72
	B			
21	Baldw Loc 6 '38 xw	60¼	58¾	58¾
13	Bell T Can 5 '57 B	114	113½	113½
	C			
21	Caro P & L 5 '56	96½	96¼	96¼
15	Cen Ill PS 4½ '67 F	91⅞	91½	91⅞
31	Cen P & L 5 '56	76½	76	76½
31	Cen St El 5½ '54	53¾	53¼	53½
29	Cen St El 5 '48	52⅜	52⅜	52½
79	Cities Ser 5 '50	55	54¼	54⅝
29	Cit S P & L 5½ '49	53¾	52	53¾
22	Cit S Pow 5½ '52	53½	52½	53
16	Comw'l Ed 4 '81 F	103	102¾	102⅞
6	Comw'l Sub 5½ '48A	102¼	102¼	102¼
5	Conn Riv P 5 '52	105¾	105¾	105¾
6	Con Gas Ut 6 '43	78¾	78½	78½
81	Cont G&E 5 '58 A	76⅝	75½	76⅝
	E			
86	Elec P&L 5 2030	67⅞	67	67¼
6	Emp O&R 5½ '42	69½	69	69
	F			
23	Fla P&L 5 '54	90⅝	90¼	90⅜
	G			
3	Gatin P 5 '56	85½	85¼	85½
18	Gen Pub Ut 6½ '56	77¼	76⅝	77
7	Gen W Wk 5 '43 A	80¾	79¾	79¾
11	Geo Pow 5 '67	96⅝	96	96⅝
46	Glen Ald Coal 4 '65	92¾	92¼	92½
2	Gulf Oil Pa 5 '47	106⅛	106⅛	106⅛
21	Gulf St Ut 5 '56 A	105	105	105
	I			
13	Ill Pow&L 5 '56 C	90	90	90
11	Ill Pow&L 6 '53	98¾	98½	98½
7	Ind P&L 5 '57 A	104½	104¼	104½
3	Inters Pow 6 '52	64½	64	64½
8	Inters Pow 5 '57	80	80	80
	J			
8	Jer CenP&L 4½ '61C	101¾	101⅝	101⅝
	K			
6	Ky Util 5 '69 I	87	86½	86½
2	Ky Util 5 '61 H	88	87¾	88
3	Koo Gas & C 5 '47	104	103¾	104

Sales		High	Low	Last
	L			
3	Lehigh PS 6 2026 A	105¼	105¼	105¼
15	Lou P&L 5 '57	102	101⅞	102
	M			
16	Mass Gas 5 '55	88	87⅞	87⅞
16	Miss P&L Co 5 '57	90½	90¼	90¼
10	Monong WP 5½ '53	103½	103⅜	103½
	N			
8	Nat P&L 5 2030 B	85¾	85¼	85½
20	Nevada Cal E 5 '56	82⅞	82	82⅞
9	N Eng G&E 5 '50	67¼	66½	66½
3	N Eng G&E 5 '47	67	66¾	67
2	N Eng Pow 5½ '54	80	80	80
2	N Orl P S 4½ '35	70½	70½	70½
9	NY Pow&Lt 4½ '67	105¼	105⅛	105¼
21	NY St E&G 4½ '80	102½	101¾	102
21	Nor Am L&P 5½ '56	82	80½	81½
6	Nor State P 4½ '61	103¾	103⅜	103⅜
	O			
3	Okla G&E 5 '50	105¼	105	105¼
	P			
2	†Pac G&E 4½ '60F	107	106¾	107
26	Pac P&L 5 '55	83	82¾	83
7	Pen Cen P&L 4½ '77	98⅛	97⅞	98⅛
24	Peo Gas L&C 6 '57C	103	102⅞	103
6	Pub SN Ill 4½ '81F	100½	100⅛	100½
12	Pug Sd P&L 5½ '49	82½	81¼	82½
15	Pug SdP&L 4½ '50D	74¾	74½	74¾
	S			
7	Seattle Lt 5 '49	49½	49½	49½
11	Shaw W&P 4½ '67A	99	98½	99
19	S E P&L 6 2025 A	95¾	95⅛	95¾
5	So Cal Gas 4½ '61	105¼	105	105
4	So Ind Ry 4 '51	58	58	58
72	Stand G&E 6 '35	51	47	48¼
78	Stand P&L 6 '57	45¾	42¾	45½
13	Superpwr Ill 4½ '68	103½	103¼	103½
	T			
1	Tex El S 5 '60	99½	99	99½
13	Tex P&L 5 '56	103	102¾	102⅞
1	Toledo Ed 5 '62	107½	107½	107½
8	Twin CRT 5½ '52A	61½	60⅝	61½
	U			
14	Un L&P 6 '75	54½	54	54½
14	Un L&Ry 5½ '52	71¾	70	71½
	W			
5	Wash Gas Lt 5 '58	105¾	105¾	105¾
1	W Newsp Un 6 '44	32	32	32
1	West Pa 5 2030	92½	92½	92½
7	West Tex Ut 5 '57A	79	78¾	78¾
	FOREIGN BONDS.			
5	Bu A Pr 7½ '47 stp	67½	67½	67½
2	Com Pvt Bk 5½ '37	40	40	40
1	Ger C Mun 7 '47	26¼	26¼	26¼
1	Nippon E P 6½ '53	45	45	45
2	Terni Elec 6½ '53	47	45	47

Complete Transactions Yesterday on New York Stock Exchange

By the Associated Press.

Total sales yesterday, 1,956,480 shares; Previous day, 1,344,260 shares; week ago, 2,577,450 shares; year ago, 558,780 shares; two years ago, 2,419,750 shares; January 1 to date, 220,119,802 shares; year ago, 260,492,058; two years ago, 530,564,915.

1935 High	1935 Low	Name and Dividend Rate	Sales (Add 00)	High	Low	Close	Net Ch'ge.
		A					
65¼	51	Acme Stl (2⅜b)	4	64⅛	63	64½	+ 1⅛
9⅜	4¼	Adams Exp	34	9	8⅝	8⅞	+ ⅛
33½	28	Adams-Millis (2)	35	33⅛	31⅞	33	+ 1¼
14¼	8	Addressog (.30g)	24	14	13⅞	13⅞	+ ¼
14⅜	4½	Advance Rume	1	13⅝	13⅜	13½	+ ⅜
152¼	104½	Air Reduc (5½b)	11	152¼	149½	150⅝	+ 2⅝
1⅜	⅜	Air-Way El Ap	2	1	1	1	...
20⅞	15½	Alaska Jun (1.05b)	7	16¼	16⅛	16⅛	+ ⅛
2⅛	¾	Alleghany	7	1⅜	1⅜	1⅜	+ ⅛
30½	21	Alleg Steel (¾g)	3	28⅞	28	28	+ ⅛
173	125	Al Chem & Dye (6)	19	173	170	173	+ 4
7⅜	3⅛	Allied Strs	17	7	6⅞	6⅞	+ ⅛
73¾	49	Allied St pf (5)	1	70¼	70¼	70¼	— ¼
29⅛	12	Allis-Ch Mfg	40	29	28⅛	28⅝	+ ⅛
20¼	14	Alpha P Cem (1)	2	17	17	17	+ ¼
4⅛	2½	Amal Lea	2	4	3¾	3¾	— ⅛
33	25	Amal Lea pf (2k) XD	1	32¼	32⅛	32⅛	+ ⅛
71	48½	Amerada (2)	33	64⅞	63⅞	64⅞	+ 1⅛
57⅛	41½	Am Ag Ch Del (1⅜g)	3	51½	51	51	...
32½	13½	Am Bank Note	11	31⅞	31¼	31½	— ⅛
65¼	49	Am Bank N pf (3)	30	62	62	62	...
38⅛	21	Am Brake Shoe (1)	1	34⅞	34⅜	34¾	+ ¼
133½	119	Am Br Shoe pf (7)	30	127	126¾	127	...
145½	110	Am Can (5b)	18	145⅛	144⅛	144½	...
168	151¾	Am Can pf (7)	1	156½	156½	156½	— ¼
25⅞	10	Am Car & Fdy	4	23¼	23¼	23¼	...
57½	25½	Am Car & F pf	3	53	52½	52½	...
22	8	Am Chain	1	21⅞	20½	21¾	+ 1¼
33⅛	22½	Am Coml Alco	17	27¾	27¼	27¼	...
17¾	6½	Am Crystal Sug	5	15⅝	15¼	15⅝	+ ⅛
86½	72	Am Crystal S 6% pf (6)	1.30	86½	86	86½	...
3	¾	Am Encaus Til	20	1⅛	1⅛	1⅛	...
9⅛	2	Am & For Pow	17	6⅞	6⅝	6⅝	— ⅛
38¼	12	Am & F P $6 pf	2	29	28½	29	— 1
42	14	Am F P $7 pf	2	32¼	32⅛	32¼	+ 1¼
17	3⅞	Am & F P 2 pf	5	12½	12	12¼	+ ⅛
5¼	4⅝	Am Hide & Lea	5	5	5	5	+ ⅛
37¼	29⅛	Am Home Prod (2.40)	4	30¼	30¼	30¼	+ ⅛
4¼	2⅜	Am Ice	3	2⅜	2⅛	2⅜	+ ⅛
37⅜	18	Am Ice pf (6)	3	19⅞	19⅜	19⅞	— ⅛
9⅝	4	Am Internat	17	9¼	9	9	...
20⅜	9	Am Loco	19	18¼	17⅝	18	+ ⅛
58	32	Am Loco pf	6	55	54¼	54¼	+ ¼
28⅞	18½	Am M & Fdy (.80)	40	28⅞	27⅞	28⅞	+ 1⅛
10¼	4¼	Am M & Met	1	9⅞	9½	9⅝	+ ⅛
24¾	13⅛	Am Metal	13	24¼	23⅞	23½	+ ¼
9⅛	1½	Am Pow & Lt	44	7½	7	7¼	+ ⅛
49⅛	10⅝	Am P&L $6 pf	21	37	35⅞	35⅞	+ ⅜
41½	8⅞	Am P&L $5 pf	42	31⅜	30¼	30½	+ ⅜
18⅝	10½	Am Rad & St S	52	18⅛	17⅝	17⅞	+ ⅛
27⅞	15¾	Am Roll Mill (.30g)	93	27⅞	27⅜	27⅝	+ ⅛
95¾	66	Am Safety Raz (5)	1	93	93	93	+ 1½
13⅞	4½	Am Seating	10	13¼	13	13⅛	+ ⅛
26¼	20	Am Ship Bldg (2)	5.60	23½	22¼	22¼	— 1¾
51¼	31⅝	Am Smelt & R	63	50½	49⅛	49⅞	+ ⅛
143	125	Am Snuff pf (6)	10	137	137	137	+ 2½
20¼	12	Am Stl Fdrs	13	19	18¼	18⅛	+ ¼
43	33½	Am Stores (2½b)	1	37¼	37¼	37¼	— ¼
70½	51¾	Am Sugar Ref (2)	7	55½	54½	54½	— 1
140½	126½	Am Sugar pf (7)	5	135½	135½	135½	...
27	18½	Am Sumat Tob (2b)	15	25¾	24⅞	25⅛	+ ⅛
145⅞	98¼	Am Tel & Tel (9)	29	140¼	139⅛	140	+ ¼
99½	72½	Am Tob (5)	11	99½	98½	99⅜	+ ⅛
102½	74¾	Am Tob B (5)	43	102½	101¼	102⅝	+ 1⅝
19¼	7⅛	Am Wat Wks	75	17⅞	17	17⅝	+ ⅛
81	43½	Am W W 1 pf (6)	1	81	81	81	...
54½	35½	Am Wool pf	67	54¼	53	53	— ⅛
1⅛	⅝	Am Wtr P	1	⅛	⅛	⅛	...
6½	2¼	Am Wtg P pf	1	...	...	...	...
5⅜	3	Am Zinc L&S	1	4	4	4	...
49	31	Am Zinc L&S pf	10	4⅞	4⅝	4⅝	...
22	8	Anaconda	340	48¾	48⅞	48¾	+ 1⅛
28	16½	Anacon W & C	4	22	21⅝	21⅞	— ⅛
17⅞	12	Anchor Cap (.60)	4	26	25½	26	+ 1
109	100	Anchor Cap pf (6½)	6	12¼	12	12⅛	+ ⅛
9	3⅛	Andes Cop	.60	100	100	100	...
3½	1½	A P W Paper	1	9¼	9¼	9¼	+ ⅛
6⅛	1⅛	Arm Ill	3	2⅛	2	2	...
70⅜	55½	Arm Ill pr pf (6)	14	4	3⅝	3⅞	...
36	16½	Armst Cork (¾g)	1	60⅞	60¾	60¾	+ 2
8	4	Arnold Const	41	36	33⅝	35½	+ 2
15⅛	7½	Assd Dry Gds	31	6⅜	6⅜	6⅜	— ⅛
109	80⅞	Assd D Gd 1 pf (9k)	23	14⅜	13⅞	14	...
57⅛	35¾	Atch T & S F (2g)	1	109	109	109	+ 1
37¼	19½	Atl Cst Line	36	53¼	52½	52¼	+ ⅛
28	21⅜	Atl Refin (1)	31	26¼	25	25	...
47½	32¼	Atlas Pow (2)	31	22⅞	21¾	22⅝	+ 1
39½	15	Auburn Auto	5	46½	44⅜	44⅜	— 1⅛
14	5½	Aust Nich	28	38¼	36½	37	+ ⅝
4¼	2	Aviation New	11	6⅞	6⅝	6⅞	+ ⅛
				3¾	3⅝	3¾	...
		B					
6⅝	1⅛	Baldwin Loc	47	2⅝	2½	2⅝	— ⅛
26¾	7½	Bald Loc pf	7	23⅛	23	23	+ ⅛
18	7½	Balt & Ohio	91	17⅝	17⅛	17⅜	+ ⅛
23	9⅛	Balt & O pf	8	21⅜	21⅛	21⅛	+ ⅛
49½	36⅜	Bang & Ar (2½)	1	43½	43½	43½	— ⅛
6⅛	3¼	Barker Bros	1	5⅜	5⅜	5⅜	— ⅛
67½	32	Barker pf	20	67½	67⅛	67½	+ 1
10⅝	5⅞	Barnsdall	93	9⅝	9⅛	9⅜	+ ⅛
51⅛	37½	Bayuk Cigar (1a)	3	46⅝	46⅛	46⅞	+ ½
115	107¾	Bayuk 1 pf (7)	.90	115	113½	113½	— ½
19	14⅛	Beatrice Cr (½g)	3	16⅛	16	16	— ⅛
14⅞	11⅛	Belding-Hem (1g)	4	14	13⅞	13⅞	...
23¼	11½	Bendix Aviat	163	23⅛	22⅝	22¾	+ ½
19⅞	15⅛	Benef Ind Ln (1½)	5	19	18¾	18⅞	— ⅛
50⅞	34	Best & Co (2)	3	49¾	49⅛	49⅛	+ ⅛
41¾	21⅝	Bethlehem Stl	223	41⅜	40	40⅝	+ ⅛
103¾	55¾	Beth Stl pf (1¾k)	14	102½	100⅞	101	+ ⅛
26¼	14¾	Bigelow-San	1.30	23¼	23	23	— ⅛
14¼	9⅛	Blaw-Knox	21	14⅛	13⅝	13⅞	— ⅛
80	28¾	Bluementhal pf	.30	80	80	80	— ⅛
16⅛	6⅛	Boeing Airpl	17	15½	14⅞	14⅞	— ⅛
59⅞	39⅝	Bohn Alum (3)	5	49	48½	48⅞	— ⅛
100	90	Bon Ami A (5b)	20	98	97⅞	97⅞	— 2¼
26⅜	21	Borden (1.60)	16	24⅞	24⅜	24⅝	...
53½	28¼	Borg-Warner (2)	34	53⅛	52¼	53	+ 1
15½	8½	Bridgeport Brass (.40)	67	15½	15⅛	15⅜	...
48⅞	24½	Briggs Mfg (2)	90	48⅝	48	48	+ ¾
45⅞	23⅝	Briggs & Strat (3)	3	44⅜	44	44⅜	+ ¼
36⅛	30⅝	Bristol-My (2.30b)	2	34¾	34½	34¼	+ ½
46⅜	36½	Bklyn-Man T (3)	11	44⅞	44	44⅛	+ ½
100	90	Bklyn-M T pf (6)	1	98½	98½	98½	— ⅛
71½	43	Bklyn Un Gas (5)	2	62¼	62⅛	62⅛	— 2½
6⅞	3⅜	Brunswick-Bal	4	4⅞	4⅝	4⅝	...
15	8⅛	Bucy-E cvt pf	6	12⅛	12¼	12⅜	— ⅛
91½	62¾	Bucy-E 7% pf (2)	.10	87	87	87	...
6⅛	3¼	Budd Mfg	28	5⅞	5⅝	5¾	+ ⅛
¾	½	Budd Mfg Rts	90	⅜	⅜	⅜	...
50½	23	Budd Mfg pf	1	48¾	48⅜	48⅝	...
8⅝	2½	Budd Wheel	228	8¼	7¼	8¼	+ 1⅛
20⅜	8¼	Bullard Co	51	20⅝	19½	20⅜	+ 1⅛
11	5	Bulova Watch	2	10¾	10¾	10¾	+ ⅛
2¾	1	Burns Bros A	1	1⅛	1⅛	1⅛	— ⅛
9⅞	3	Burns Bros pf	1	1½	1½	1½	— ⅛
20½	13¼	Burr Ad Mach (.60)	2.20	7½	7	7	...
22½	10	Bush T Bldg pf ctf	53	20⅝	20¼	20½	+ ½
2¾	1⅛	Butte Cop & Z	9	14½	14½	14½	+ ½
20⅝	11⅝	Butterick	3	2⅜	2⅜	2⅜	...
60⅜	32	Byers Co	31	18⅜	18⅛	18⅛	+ ⅛
		Byers pf	1.90	60	58	60	+ 2
		C					
1⅜	¼	Callahan Z-Ld	8	¾	¾	¾	— ⅛
5⅞	2½	Calumet & Hec	22	5⅞	5⅝	5⅝	— ⅛
22⅜	7½	Campbell Wy (.40g)	121	22⅜	20⅛	22	+ 2⅜
16⅜	8¼	Can D G Ale (.40)	23	9½	9⅛	9½	+ ⅛
13¾	9⅜	Canad Pac	131	10⅝	10¼	10⅜	— ¼
36	30	Cann Mills (2) EX	5	36	35⅜	35⅞	+ 1⅜
13	4⅜	Cap Adm A	3	12½	12¼	12¼	— ⅛
45½	32½	Cap Adm pf A (3)	.20	44⅝	44⅜	44⅝	— ⅛
81½	45¾	Case (J I)	43	81¼	79⅜	79⅝	+ ¼
116¾	83½	Case (J I) pf (4)	10	116¾	116¾	116¾	+ 4½
55½	36½	Caterpil Tract (1½b)	33	52½	51⅞	51¾	+ ½
38⅜	19½	Celanese	239	29⅞	28	28⅜	+ ⅛
5⅛	1⅞	Celotex	18	5⅛	4⅞	4⅞	— ⅛
36⅝	11¼	Celotex pf	12.50	35	33	33¼	— 1⅛
29	22½	Cent Aguir (1½)	1	25⅛	25½	25½	...
62½	34	Cent R R N J	1	57½	57½	57½	+ 1½
63¾	38⅜	Cerro de Pas (2g)	30	61⅞	60	60	— 1½
7	3⅝	Certain-teed	10	6⅝	6¼	6½	+ ¼
65¼	23	Cert-teed 7% pf	2.40	63	61½	61½	— 2
47½	37½	Ches & Ohio (2.80)	32	46⅝	46⅛	46⅛	...
47¾	36	Ches Corp (3)	1	46	46	46	+ ¾
2⅛	1	Chi & E Ill	3	1	1	1	...
2⅞	1	Chi & E Ill pf	1	1¾	1¾	1¾	+ ⅛
5⅝	1⅜	Chi & N W	6	2⅝	2⅝	2⅝	+ ⅛
10⅝	3⅝	Chi & N W pf	2	6⅛	6⅛	6⅛	+ ⅛
3¼	...	Chi Gt West	3	1⅛	1⅛	1⅛	...
34½	15⅜	Chi Mail Or (1⅛b)	10	32⅛	31½	31½	...
3	¼	Chi M St P & P	3	1⅜	1⅜	1⅜	...
4⅜	¾	Chi M StP&P pf	9	2⅛	2⅛	2⅛	...
12	4⅜	Chi Pneu T	62	12	11⅛	11⅞	+ ⅜
47½	20	Chi Pneu T pf	20	47½	45¾	45¾	+ ¼
2⅜	¾	Chi Rk Is & P	3	1½	1½	1½	...
4	1¼	C R I & P 6% pf	1	2¼	2¼	2¼	— ⅛
7½	3½	Childs Co	1	5	5	5	...
25¼	9	Chile Cop	1.40	24½	23½	23½	— 1¼
74⅜	31	Chrysler (1½b)	363	74⅜	72¼	73	+ 1½
24⅞	14	City Ice & F (2)	1	15¼	15¼	15¼	...
100	69¾	City I & F pf (6½)	30	76	75	76	+ 1
18¼	12¼	Clark Equip (.80)	7	16¼	15⅜	16¼	+ ¾
35¾	27⅝	Clev Graph Br (1⅛b)	28	35¼	34¼	35	+ ⅛
57⅞	53⅜	Coca-Cola A (3)	1	56¼	56¼	56¼	+ ⅛
19¼	5⅛	Colgate-Palm (½)	18	18⅞	18½	18⅞	+ ⅛
105½	101	Colgate-Palm pf (6)	1	103⅞	103⅞	103⅞	...
33⅝	9	Coll & Aik	86	33⅝	32⅛	32⅛	+ ½
107	69¾	Coll & Aik pf (7)	3.50	107	105¾	107	+ 1
5½	½	Col Fuel & Ir	4	2⅛	2⅛	2⅛	...
28½	5	Col Fuel & Ir pf	.90	15½	14⅝	15½	+ 1
14	3⅜	Colum G & El	168	13⅛	12⅜	12⅞	+ ⅛
86½	35½	Col G&E pf A (6)	3	83⅝	82⅜	83¼	+ ¾
81	34½	Colum Pict vtc (1a)	4	68⅛	68	68⅛	+ 1⅛
94	67	Colum Carb (4)	10	91½	89½	91	+ 1⅝
53⅞	39½	Coml Credit (2½)	15	51	50⅝	50⅝	+ ⅛
119½	112	Coml Cred 5½% pf (5½)	1	115	115	115	...
72	56¼	Coml Invest Tr (3.20b)	23	68⅝	67⅝	67⅝	— ¼
102⅝	97⅞	Coml Inv Tr pf (4¼)	17	101⅜	101	101¼	...
115½	111	Coml Inv Tr pf (6h)	1	112	112	112	— ½
23⅞	17⅝	Coml Solv (.85b)	77	20⅝	19¾	20	— ⅝
2⅞	¾	Com'with & Sou	41	1⅞	1¾	1¾	— ⅛
65¼	29½	Com & Sou pf (3¼g)	8	57	56½	56½	+ 1
37⅞	27	Congoleum-Na (1.60)	5	34⅛	33⅞	34	+ ¼
49	23¾	Conn Ry & L (4½)	1	42¾	42½	42½	— 1¼
10½	7	Consol Cigar	1	8⅜	8	8⅜	+ ⅛
74	62	Con Cig pf (7)	.10	70	70	70	— 1
7½	3¼	Con Film	7	4⅝	4⅝	4⅝	+ ⅛
22½	14¼	Con Film pf (1½k)	10	17¼	17⅛	17¼	+ ⅛
34¼	15⅞	Con Gas (1)	78	28	27⅜	27¾	+ ⅛
101¾	72¼	Con Gas pf (5)	2	99½	99¼	99½	...
10½	6½	Con Oil (¼g)	254	8⅝	7⅞	8¼	+ ¼
5	2¼	Con R R Cuba pf	4	5	4⅞	4⅞	+ ¼
1⅛	½	Con Text	2	¾	¾	¾	...
13⅝	8¾	Container A	139	12¾	11⅝	12½	+ 1⅛
5⅛	2⅞	Container B	126	4⅞	4⅜	4⅞	+ ⅜
9¾	4½	Cont Bak A	7	9	8⅝	8⅝	...
1⅜	⅜	Cont Bak B	5	1¼	1⅛	1⅛	...
67¾	46¼	Cont Bak pf (4)	2	64½	64½	64½	+ ¾
91¼	62¾	Con Can (2.40)	15	86⅝	86¼	86⅝	+ ⅜
14¾	7	Cont Diam Fib (.55g)	5	13¾	13	13	— ⅝
42⅜	28⅞	Cont Ins (1.20)	3	40¼	40¼	40¼	— ⅛
1⅞	¾	Cont Mot	5	1⅛	1⅛	1⅛	...
23	15⅛	Cont Oil Del (⅝g)	102	20⅝	19½	20¼	+ 1
60¾	41¾	Corn Exchange (3)	2.50	55	54¾	55	+ 1
78⅝	62	Corn Prod (3)	20	64⅛	62¼	62¼	— 1¾
6⅞	4⅛	Coty	20	5⅜	4⅞	4⅞	...
39⅞	35⅞	Cream of Wh (2¼b)	2	37⅜	37⅜	37⅜	...
18¾	11⅛	Crosley Rad (¼g)	3	13⅛	13	13	— ⅛
47¾	43½	Cro Cork pf (2.70)	2	46	46	46	...
92	74½	Crown WP pf (6k)	.20	92	92	92	+ 2
5⅜	3½	Crown Zeller	6	5	5	5	...
28	14	Crucible Stl	14	28	27	27	...
86½	47½	Crucible Stl pf	2	86⅛	86½	86½	+ ½
1⅝	1	Cuba Co	8	1⅝	1¼	1¼	...
10	5	Cuba R R pf	2.50	9	8	9	+ 1
8½	5⅛	Cuban-Am Sug	1	8⅛	8	8⅛	...
80¾	40½	Cuban-Am S pf	20	70⅛	70⅛	70⅛	...
47½	39⅞	Cudahy Pack (2½)	3	40¾	40⅝	40½	+ ¼
22⅞	15	Curtis Pub	4	19	18⅞	19	+ ¼
105⅞	89½	Curtis Pub pf (7k)	10	104⅝	103⅞	104⅝	+ ⅛
3	2	Curtiss-Wright	19	2⅝	2⅜	2⅜	— ⅛
10½	6¼	Curtiss-Wr A	16	8	7⅞	7⅞	— ⅛
29	16	Cutler-Ham	3	28½	28¼	28½	+ ¼
		D					
42	22¾	Deere & Co	49	41⅝	40⅞	41	+ ¾
28	19	Deere & Co pf (1.40)	4	27¼	27	27	...
43½	23½	Del & Hud	23	39⅞	37⅞	38½	+ ½
19⅛	11	Del Lack & W	16	17⅛	16⅝	16⅝	+ ⅛
103½	65	Detroit Ed (4)	3	103⅛	103	103⅛	+ ⅛
40¾	26½	Diamond Mat (1.95b)	3	39¾	39¾	39¾	+ ⅛
43½	34½	Dome Mines (4b)	9	41⅞	41¾	41⅞	+ ⅛
12¾	6⅜	Dominion Strs	1	8	8	8	+ ⅛
33	17⅛	Douglas Airc (⅝g)	38	32⅛	31⅛	31⅞	+ ⅛
24	13⅛	Dresser A	1	24	24	24	+ ¾
13¾	6⅞	Dresser B	3	13¾	13¾	13¼	— ¾

Dow-Jones Averages

By the United Press.

New York, Sept. 18.—Dow-Jones averages:

Stocks—	Open	High	Low	Close	Net chg.
30 industrials	133.62	135.34	133.07	134.16	+1.05
20 rails	36.46	37.26	36.39	36.74	+0.35
20 utilities	25.66	26.15	25.61	25.84	—0.01

Transactions in stocks used in the averages:

Industrials	212,500
Rails	106,100
Utilities	89,400

Commodities Range

	Yesterday.	Prev. day.	Week ago.	Month ago.	Year ago.
Wheat, Chicago, (Sept.)	97	98⅛	91⅞	85¾	1.03⅝
Cotton, N. Y. (Oct.)	10.63	10.43	10.49	11.42	12.74
Corn, yellow, Chicago (Sept.)	81⅝	81½	77⅝	73⅞	81⅝
Oats, white, Chicago (Sept.)	28¼	28⅝	26½	25⅝	52½
Cattle, choice steers, Balto.	8.75	8.75	9.20	8.00	7.50
Hogs, choice, Balto.	12.50	12.70	11.80	12.65	7.50
Lambs, choice, Balto.	9.75	9.40	10.85	8.50	7.75
Eggs, special, N. Y.	32	33	30	37½	30
Butter, creamery, N. Y.	26⅝	26¼	25¼	25½	26⅝
Flour (special patents), N. Y.	8.05	8.15	8.05	7.80	7.50
Coffee, New York	8½	8½	8½	8	11⅛
Raw sugar, New York	3.45	3.45	3.50	3.18	2.86
Steel, bar, Pittsburgh	1.80	1.80	1.80	1.80	1.80
Rubber, N. Y. (Sept.)	12.24	11.10	11.55	11.81	15.15
Pig iron, foundry	19.50	19.50	19.50	19.50	19.80
Tin	49.40	49.50	48.62	50.12	15.45
Copper, electrolytic	9	9	8.50	8.50	9
Bar gold, London ($)	34.78	34.76	34.78	34.85	35.00
Bar silver, New York	65⅝	65⅝	65⅝	65⅝	49¾
Zinc, East St. Louis	4.75	4.75	4.60	4.60	4.00
Lead, pig, New York	4.35	4.35	4.35	4.20	3.70

1935 High	1935 Low	Name and Dividend Rate	Sales (Add 00)	High	Low	Close	Net Ch'ge.
5½	2	Dunhill Int	4	5⅛	5	5	...
19	12¾	Duplan Slk (1)	3	17¼	17	17¼	+ ¾
135¼	86⅝	du Pont de N (3.95b)	84	135¼	130	130½	— 3½
131	126⅞	du Pont deb (6)	1	130	130	130	...
115	104	Duq Lt 1st pf (5)	.20	114¼	114¼	114¼	...
		E					
8	3¾	Eastern Roll	7	7	6⅞	6⅞	...
161	110½	Eastman Kodak (5¼b)	21	161	159¼	160	+ ½
29	16⅛	Eaton Mfg (1⅛b)	33	29	28⅛	28¾	+ ½
7⅜	3⅛	Ettingon Sch	2	5⅜	5⅜	5⅜	...
8⅜	3⅜	El & Mus	18	6⅜	6⅛	6⅛	— ⅛
32½	19⅜	El Auto L (.30g)	05	31⅜	31	31⅜	...
9⅞	3⅛	El Boat	150	9⅞	9½	9½	— ⅛
7½	1⅛	El Pow & Lt	43	5½	5¼	5⅜	+ ⅛
28	2½	El P & L $6 pf	19	22½	22¼	22⅞	+ 2¼
32	3	El P & L pf	22	26	25⅞	25¾	+ 1½
49½	36	El Stor Bat (2)	3	48⅝	48	48⅝	...
132	25¾	End John pf (7)	.10	127⅞	127⅞	127⅞	...
7⅞	1⅛	Eng Pub Ser	1	4⅞	4⅞	4⅞	+ ⅛
41	14	Eng P S $5 pf	1	35½	35½	35½	— ½
42	15½	Eng P S $6 pf	1	40	40	40	...
7⅞	4¾	Equit Off Bldg	3	6⅛	6	6	...
14	7½	Erie R R	4	12⅞	12¼	12⅞	+ 1⅛
17⅛	8½	Erie 1st pf	4	16½	15½	16	+ ½
23¼	15	Evans Prod (1¼g)	15	20½	19⅝	20	+ 1
5	2	Exchange Buff	2.90	4	3¾	3⅞	+ ⅛
		F					
2¼	⅝	Fairbanks Co	1.50	1¼	1¼	1¼	— ⅛
26⅛	17	Fairbanks Mor	7	25	24½	25	+ ½
120	91½	Fairbanks M pf (3½k)	1	119	119	119	+ 1¼
19¾	5⅜	Fed Lt & Trac	7	16½	16¼	16¼	— ½
7¾	3¾	Fed Mot (.10g)	3	6½	6⅛	6½	...
4⅛	2	Fed Screw	6	3½	3¼	3¼	...
3⅛	⅛	Fed Wat Svc A	1	1⅞	1⅞	1⅞	— ⅛
25	16⅛	Federat D Strs (1b)	1	23	23	23	...
18⅛	13½	Firestone T & R (.40)	6	15	14⅝	14⅞	+ ⅛
96	84½	First T & R pf (6)	5	95⅝	95	95	— 1
58⅞	45¾	First Nat Strs (2½)	7	51⅞	50½	51⅝	+ 1⅛
6⅛	2½	Follansbee	7	3½	3¼	3½	+ ⅛
54⅝	20¼	Food Mch (1g)	7	52⅞	52	52¼	+ ⅛
17½	9⅞	Foster Wheel	6	16⅛	15⅞	16	+ ⅛
34	19⅞	Fourth Nat Inv (1.10g)	4	33½	33½	33½	+ ⅛
28½	17¼	Freeport Tex (1)	11	25⅞	25½	25½	— ⅛
27½	15	Fuller pr pf	1.10	25½	25	25	— ⅛
		G					
2⅝	⅞	Gabriel A	6	2¼	2⅛	2¼	...
10¾	7	Gamewell	20	10	10	10	+ ½
10¼	5½	Gen Am Inv	12	10	9⅞	9⅞	+ ⅛
44	32⅝	Gen Am Trans (1¾)	30	42	41¼	41½	+ ⅛
20⅝	11¾	Gen Asphalt	9	18½	17⅞	18⅜	+ ⅛
13	7⅞	Gen Bak (.60)	14	12⅛	12⅛	12⅛	...
8¼	5¼	Gen Bronze	2	7⅜	7⅜	7⅜	...
6⅛	2	Gen Cable	1	5½	5½	5½	...
15⅞	4	Gen Cable A	2	14¾	14¼	14¼	— ⅛
84¼	50	Gen Cigar (7b)	4	58	56½	56½	— ⅛
35	20½	Gen Elec (.80)	126	34⅞	33⅞	34½	+ ½
37½	22¼	Gen Foods (1.80)	39	31½	30⅞	31¼	+ ⅛
1½	¼	Gen G & El A	5	⅞	⅞	⅞	...
70¼	59⅞	Gen Mills (3)	3	69¼	69	69¼	...
47	26⅜	Gen Mot (2¼b)	348	47	46	46⅞	+ ¼
119	107½	Gen Mot pf (5)	4	118	118	118	...
4¼	3	Gen Out Adv	2	3⅞	3⅞	3⅞	...
14½	3⅛	Gen Out Adv A	1	13¾	13¾	13¾	— ½
38	17⅝	Gen Print Ink (1.60)	3.50	37¼	36⅞	37¼	+ ⅛
106½	93½	Gen Pr Ink pf (6)	1.80	106½	106	106½	+ ½
34⅝	15⅜	Gen Ry Sig (1)	8	34½	33	34½	+ 1½
2¼	¾	Gen Real & Ut	7	1⅛	1⅛	1⅛	...
32	14¾	Gen Real & Ut pf	1	29⅛	29⅛	29⅛	+ ⅛
27	16⅞	Gen Refract	9	25⅞	25½	25⅞	+ ⅛
19½	12	Gillette (1)	14	17⅞	17⅝	17⅝	...
93	70½	Gillette pf (5)	5	90⅝	90⅞	90¼	+ ⅛
5⅜	2⅛	Gimbel Bros	5	4⅞	4⅝	4⅞	...
49	35	Gimbel pf	6	47	46	47	+ 2
35	23⅜	Glidden Co (1.60b)	23	34½	33⅝	34	+ ¾
2¾	1⅛	Gobel	4	2⅜	2	2⅛	+ ⅛
18	14⅝	Gold Dust (1.20)	9	16⅞	16⅛	16⅝	+ ⅛
11⅜	7½	Goodrich	23	9⅞	9¼	9½	...
58¼	40	Goodrich pf	6	54	53	54	...
26⅜	15¾	Goodyear T & R	71	20¼	19⅝	19⅝	— ⅛
92	70	Goody T & pf (4)	1	85	85	85	— 1
7½	2½	Goth Slk H	13	6⅞	6⅝	6⅞	...
4	1⅛	Graham-Paige	27	2⅞	2⅝	2⅝	...
11½	5¼	Granby Con M	43	11½	11	11⅛	+ ⅛
3	2⅛	Grand Union	1	3⅜	3⅜	3⅜	...
29¾	14⅝	Grand Un pf (1½)	1	18⅜	18¼	18⅜	+ ⅛
29½	18⅛	Granite C Stl (1)	44	24⅞	23⅛	23½	+ ⅛
2½	¾	Granite C Stl rts	81	1⅛	⅞	1⅛	+ ⅛
38⅜	26	Grant (W T) (1⅛b)	2	35½	35	35	...
13½	9¼	Gt Nor Ir Ore ctf (¾g)	6	12⅞	12¾	12⅞	+ ⅛
27⅞	19⅝	Gt No Ry pf	184	27¼	26½	26¾	+ ⅛
32⅝	26⅝	Gt West Sug (2.40)	6	28⅝	28⅜	28⅝	+ ⅛
140	119	Gt West Sug pf (7)	.20	133	133	133	...
63	34	Greene Can Cop (2)	10	63	63	63	+ 3
62¼	28	Greyhound	37	62¼	61	61½	+ 1½
2⅜	1	Guantan Sug	1	1¾	1¾	1¾	+ ⅛
28	12	Gulf Sta Stl	1	26	26	26	+ 1
		H					
29½	21¼	Hack Water (1½)	1	29⅝	29⅛	29⅝	+ ⅛
7½	4	Hall Print	1	5	5	5	+ ⅛
97	63	Hamil Watch pf	.50	96	96	96	...
26	16	Harb-Walker (¾g)	10	25⅞	25¼	25¾	+ ⅛
12½	4⅜	Hat Corp A	4	12½	12	12	...
4⅜	1⅞	Hayes Body	11	4⅛	3⅞	4⅛	+ ⅛
117½	85	Hazel-Atlas Gl (5)	1	101½	101½	101½	— 1
25½	11	Hercules Mot (1)	5	24⅞	23¾	24⅜	+ ¾
88¼	75	Hercules Pow (3)	5	87⅝	86¾	86¾	— ½
121⅛	121⅛	Hercules Pow pf cd (7)	1	121⅛	121⅛	121⅛	...
16⅝	5⅛	Holland F	51	16⅝	15¼	16⅝	+ 1⅛
412	338	Homestake M (30b)	4	403	402½	402½	+ 1½
42	30⅞	Houd-Her A (2½)	3	41	40⅞	41	...
23⅛	6½	Houd-Her B (1)	107	23⅛	22⅝	22⅞	+ ⅛
3⅜	1½	Houston Oil new	17	3⅛	3	3⅛	...
56	43	Howe Sound (3.30b)	18	53	52¼	52¾	+ ⅛
5½	2¾	Hudson & Man	1	3¾	3¾	3¾	— ⅛
13½	6½	Hudson & M pf	1	9½	9½	9½	— ⅛
13½	6¼	Hudson Mot	48	13⅛	12⅞	13	— 1
3⅞	¾	Hupp Mot	18	2½	2⅜	2⅜	+ ¼
		I					
17⅝	9½	Illinois Cent	110	17⅝	16½	16⅞	+ ⅜
33	23½	Indust Ray (1.68)	63	32⅝	30¾	31½	+ 1
103	60½	Inger Rand (2)	7	103½	103	103½	+ ½
93⅞	46¼	Inland Stl (2¼b)	20	95½	94	95¼	+ 1⅜
5¼	2½	Inspirat Cop	19	5¼	5⅛	5¼	+ ⅛
6⅛	4	Insuransh ctf (.15g)	12	6¼	6	6	...
23⅛	8¾	ILnterb Rap T	26	20	19½	19¾	+ ¼
8¾	4½	Interlake Ir	15	8¼	7⅞	7⅞	+ ⅛
5	2½	Int Agricul	2	3½	3½	3½	...
186½	149¼	Int Bus Mach (6a)	2	186½	186½	186½	+ 1½
7½	3⅛	Int Carriers (.20)	13	7⅛	7	7	...
33	22⅞	Int Cement (1)	9	29¼	28⅞	29	...
60½	34¼	Int Harvest (.60)	45	60	58¾	59⅝	+ ⅜
4⅝	1⅛	Int Hydro-El A	3	3	3	3	...
3¾	1⅛	Int Mer Mar	1	3¾	3¾	3¾	...
31⅛	22¼	Int Nick Can (½g)	174	31⅝	31	31	— ⅛
3	1⅛	Int Pap & P A	2	2⅜	2⅜	2⅜	...
1⅝	⅝	Int Pap & P B	1	1¼	1¼	1¼	— ⅛
1⅛	⅜	Int Pap & P C	3	1	1	1	...
15⅝	4½	Int Pap & P pf	29	15¼	14⅝	14⅝	...
28⅝	21½	Int Print Ink (1)	9	29	28½	28¾	+ ½
107½	98½	Int Print Ink pf (6)	.20	106¾	106½	106½	— ½
18½	9¼	Int Ry C Am pf	.30	12½	12½	12½	...
36¼	29	Int Salt (1½)	2	29½	29½	29½	...
48¼	42¼	Int Shoe (2)	2	46	46	46	...
75¾	60½	Int Silver pf (4) EX	.20	73	73	73	+ 1
12⅛	5⅛	Int Tel & Tel	63	10¾	10⅜	10½	+ ⅛
16⅝	8⅞	Interst Dept Strs	9	13¼	12⅞	13⅛	+ ⅛
36	25	Island Crk C (1½g) XD	5	27⅜	27⅜	27⅜	+ ⅛
		J					
67	49	Jewel Tea (3)	6	60	60	60	+ 1¼
77½	38½	Johns-Manville (½g)	28	77½	75	77	+ 2¾
84¾	50	Jones & L Stl pf	2.90	82½	82	82	— ¼
		K					
8¾	3¾	Kan City Sou	9	7⅞	7	7⅞	+ ⅛
13½	6⅝	Kan City Sou pf	1	12	12	12	+ ⅛
18¾	1⅛	Kaufmann Dept (.60g)	24	18¾	18	18⅝	+ ⅛
21½	15¾	Kayser (J) (.90g)	6	21	20½	21	...
24⅝	6	Kel-Hay Wh A	17	24¼	23⅞	24	...
22¾	3¼	Kel-Hay Wh B	47	22⅝	22	22¼	+ ⅛
18¼	10¼	Kelvinator (.70b)	14	12¼	12⅛	12⅛	...
26⅛	13¾	Kennecott (.45g)	158	26⅛	25¼	25½	— ⅛
15⅝	3	Kinney (G R)	2	3¾	3¾	3¾	+ ⅛
38	23	Kinney pf	10	33	33	33	+ ⅛
27¼	19¾	Kresge (S S) (1)	21	27⅛	27	27⅛	+ ⅛
69½	56	Kress (S H) (1a)	3	64¾	63⅞	64¾	+ 1¼
39½	22¼	Kroger Groc (1.60)	27	28	27¼	27⅜	+ ⅛
		L					
46	19¼	Laclede Gas pf	10	43⅝	43⅜	43⅝	— ⅛
28⅛	22½	Lambert (2) XD	23	24	23½	23½	...
12½	8½	Lee Rub & T (½g)	7	10	9⅞	9⅞	...
13⅜	10⅝	Lehigh Port C	3	13	12⅝	13	...
11½	5	Leh Val RR	16	10⅝	10	10¼	+ ⅛
95¾	67½	Lehman Corp (2.65b)	5	93½	93¼	93½	+ ½
17⅝	10⅞	Lehn & Fink (1½)	2	12½	12	12	— ½
38¼	21½	Libbey-O F Gl (1.20)	68	36⅞	35	36⅝	+ 1⅜
8⅜	6⅛	Libby McN & L	2	6¾	6⅝	6¾	...
24¼	21	Life Savers (1.60)	2	24	24	24	...
120	94¼	Ligg & Myers (5b)	2	114½	114	114½	+ 1½
122	93¾	Ligg & My B (5b)	18	116	114½	115¼	+ 1¼
19½	16	Lily Tul C (1½)	10	18⅝	18	18	— 1
24⅝	15	Lima Loco	20	24½	23⅞	24⅛	+ ⅛
39½	17⅞	Link Belt (.80)	12	39½	38⅝	39⅛	+ ⅛
34¼	24⅝	Liquid Carb (1¼b)	9	31½	30¾	30¾	+ ⅛
48¼	31¼	Loew's (2)	36	44⅞	44½	44⅛	+ ⅛
1⅝	1	Loft	4	1½	1⅜	1½	+ ⅛
41½	33	Loose-Wil Bis (2)	7	40½	40	40	+ ½
26⅛	18½	Lorillard (P) (2.20b)	87	26⅛	25½	26	+ ⅛
1⅞	⅝	Louisiana Oil	3	⅝	⅝	⅝	...
47	34	Louisv & Nash (2)	1	45⅝	45	45⅝	+ 1⅝
22¾	10⅝	Louisv G&E A (1½)	20	20	19⅛	20	+ 1
26⅝	2¾	Ludlum Stl	20	26⅛	25½	26⅝	+ ⅛
135	90¼	Ludlum Stl pf (6½)	3	135	132	135	+ 5
		M					
130	113	MacAnd & F pf (6)	10	128⅛	128⅛	128⅛	— ⅛
28⅛	18⅝	Mack Trucks (1)	10	23⅞	23	23⅜	+ ⅛
51½	31½	Macy (R H) (2)	6	49	48½	48½	+ ⅛
36⅛	18⅝	Magma Cop (2)	2	36½	36	36	...
10	4	Manati Sug pf	20	6	6	6	...
30	13¼	Manh Ry mod gtd	10	25¾	25¾	25¾	+ ½
15	10	Manh Shirt (.60)	2	14¼	13⅞	13⅞	— ¼
3	1	Maracaibo Oil	1	1⅛	1⅛	1⅛	...
5	31-32	4½ Marancha Cor	1.5	31-32	31-32	31-32	...
8½	5¼	Marine Midl (.40)	8	7⅞	7⅝	7¾	+ ⅛
34½	20	Marlin-Rock (2)	6	34½	34	34½	+ ½
11¼	6¾	Marsh Field	8	10¼	10⅛	10⅛	...
33⅝	23¾	Math Alkali (1½)	31	33¾	33	33	...
54½	35⅞	May Dept Strs (1.60)	5	54	52⅝	54	+ 1½
14⅝	5½	Maytag	12	13⅝	13	13	— ⅛
102	84½	Maytag 1 pf (6)	.80	101	101	101	+ ¼
35½	28	McCall (2)	7	31⅛	31⅛	31⅛	...
13	7¼	McCrory Strs	13	11	10⅝	11	+ ⅜
12½	6½	McCrory Strs B	2	10⅝	10⅝	10⅝	+ ⅛
14	7¼	McGraw-Hill	2	13½	13½	13½	+ ¼
45⅞	34	McIntyre orc (2)	10	39⅝	39	39	...
126½	90½	McKeesport T (4)	2	126½	126½	126½	+ 1½
8⅛	5⅝	McKess & Rob	14	7¼	6⅞	6⅞	— ⅛
45	32	McKess & Rob pf	6	39	38¼	38¼	— ½
15⅞	8½	McLellan Strs	6	12⅝	12⅝	12⅝	— ⅛
5⅞	3	Mengel	8	5⅛	5	5	...
42	20⅝	Mengel pf	1	39½	38½	39½	...
35⅝	24½	Mesta Mach (2)	9	34⅝	33⅝	34	+ ⅛
5⅞	2½	Miami Cop	10	5⅞	5⅝	5¾	...
13⅞	9½	Mid-Cont Pet (.15g)	11	10½	10	10⅝	+ ⅛
24¾	8¼	Midland Stl	45	24⅝	23⅝	24⅛	+ ⅛
115	60⅝	Midl Stl 1 pf (8)	.20	115	114⅝	115	+ ⅛
105	58	Minn-Honey (3⅝b)	1	98½	98½	98½	— ⅛
5⅞	3⅛	Minn-Mol Imp	18	5⅛	5	5	+ ⅛
57½	31	Minn-M Imp pf	8	55	53⅞	54⅜	+ 2
16⅞	10⅝	Mission Corp	14	12	11⅞	12	+ ¾
6¼	2½	Mo-Kan-T	3	4½	4⅜	4½	+ ⅛
14⅞	5⅝	Mo-K-T pf	5	10¼	10	10¼	+ ⅛
3	1	Mo Pac	1	1⅛	1⅛	1⅛	+ ⅛
4	1½	Mo Pac pf	1	2⅜	2⅛	2⅜	+ ⅛
20⅜	10⅝	Mohawk Cpt (¼g)	12	19⅞	19¼	19½	...
84	55	Monsanto Ch (1⅛b)	24	84	82¼	82¼	+ 1⅜
37⅞	21⅞	Montgom Ward	171	34⅝	33½	33⅝	— ⅛
66	52⅞	Morrell & Co (3.60)	2	53	52	52	— ⅛
43½	17⅛	Motor Prod (1g)	6	42	41¾	41⅞	+ ⅛
11⅞	7⅛	Motor Wheel (.27½g)	13	10⅝	10⅛	10⅛	...
14⅝	9¼	Mullins Mfg A	1	13⅛	13⅛	13⅛	...
13⅛	9½	Mullins Mfg B	1	13⅛	13⅛	13⅛	...
67½	62	Mullins pf	2	63⅞	63⅛	63⅞	+ ⅛
17⅝	4⅜	Murray Corp	94	17	16⅛	16⅝	+ ⅛
		N					
19⅛	11	Nash Met (1)	161	16½	15⅝	16⅛	+ ⅜
10¼	4½	Nat Acme	32	10¼	9⅝	10	+ ⅛
10⅞	6¾	Nat Aviation	1	10	10	10	+ ⅛
33½	22¼	Nat Biscuit (1.60)	43	28⅜	27½	28¼	+ ⅛
155	141½	Nat Bis pf (7)	1	148⅝	148⅝	148⅝	+ 1½
26⅞	13½	Nat Cash R (½)	24	18¼	18	18¼	+ 3¼
17½	12⅞	Nat Dairy Pr (1.20)	195	17½	16⅞	16⅞	+ ⅛
110½	103	Nat Dairy pf B (7)	.10	108	108	108	+ ⅛
4⅛	1½	Nat Dept Strs	14	2½	2⅜	2⅜	+ ⅛
34⅝	17	Nat Dept Strs 1 pf	1.40	25½	25	25	— ⅛
31⅝	23⅛	Nat Distill (2)	157	30½	29⅝	29⅞	+ ⅛
14⅞	4⅞	Nat Pow & Lt (.80)	32	10⅞	10¼	10½	+ ⅛
71¼	40⅝	Natl Stl (1⅝b)	22	70⅞	70	70½	+ ½
20⅝	9	Nat Supply	2	17⅝	17½	17⅝	+ ⅛
77⅞	36	Nat Sup pf	2.20	69	68	68¼	+ ½
11⅛	8¼	Nat Tea (.60)	2	9⅜	9⅛	9¼	— ⅛
12⅝	7½	Natomas (.60)	1	10⅝	10⅝	10⅝	— ⅛
32⅝	21¼	Neisner Bros (1⅛b)	3	31¼	31¼	31¼	+ ⅛
61	43½	Newberry (J J) (1.60)	4	60	60	60	+ ⅛
8	4⅜	Newport Indust	144	7⅝	7⅛	7⅛	+ ⅛
28⅛	18½	N Y Air Br	3	28⅛	27⅞	28⅛	+ ⅛
27⅞	12¼	N Y Central	332	27	26	26	+ ⅛
13	6	N Y Chi & St L	4	11	10½	10⅞	+ ⅛
25	9½	N Y Chi & St L pf	6	22⅛	21½	21½	+ ⅛
⅝	⅛	N Y Investors	4	⅜	⅜	⅜	...
8⅛	3½	N Y N H & H	11	7⅝	7⅛	7⅝	+ ⅛
16⅝	6	N Y N H pf	7	14¾	14¼	14⅛	+ ⅛
1⅞	½	N Y Rys pf	10	1¼	1⅛	1⅛	+ ⅛
16	6¼	N Y Shipbldg	5	10⅝	10¼	10¼	+ ⅛
87	65	N Y Shipbldg pf	.20	66	65⅞	65⅞	— ⅛
100	79	N Y Steam $7 pf (7)	.20	98½	98½	98½	— ¼
193	158	Norfolk & W (10b)	1	190	190	190	+ 2
4⅝	2	No Am Aviat	40	4¼	4⅛	4¼	...
24¼	9	North Am (1)	84	21	20½	20½	...
96⅞	57	No Am Ed pf (6)	3	93	93	93	...
21¾	13⅛	Northern Pac	51	18⅝	18	18¼	+ ¾
		O					
14¼	9¼	Ohio Oil (.15g)	82	10½	9¾	10¼	+ ⅜
25⅜	16⅝	Iliver Farm n	2	20¼	19¾	19¾	+ ⅛
11¼	3⅛	Omnibus	144	11¼	10	10⅞	+ 1
100	75	Omnibus pf (8)	2	97	95	97	— 1
8½	4⅜	Oppenheim Coll	6	7⅜	7	7⅝	+ ¾
22	11½	Otis Elev (.60)	17	20⅞	20½	20½	+ ⅛
17½	4½	Otis Stl	80	17	16⅝	16⅞	+ ⅝
84½	22¾	Otis Stl pr pf	1	78	78	78	+ 1
104	80	Owens-Ill Gl (4)	13	90½	90	90½	+ 1
		P					
17⅛	14	Pac Am Fish	17	16	15¼	15½	...
28⅝	13½	Pac G & El (1½)	33	28¼	27⅞	28¼	+ ⅜
44½	19	Pac Ltg (2.40)	4	42¾	42½	42½	+ ⅛
21	12	Pac Mills	3	15½	15	15½	+ ⅛
115⅞	70	Pac T & T (6)	1	115⅞	115½	115⅞	+ ⅛
11⅜	6⅜	Pac West Oil	7	9⅝	9⅜	9⅜	+ ⅛
5⅞	3½	Packard Mot	181	5¼	5	5⅛	...
11⅞	3	Param Pict n	334	11⅞	10⅞	11⅜	+ 1
100½	84	Param Pict 1 pf	53	100½	97½	100½	+ 3¼
6	2¼	Park Utah	55	4⅜	4	4	...
2	⅝	Parmelee Trans	3	1⅛	1	1⅛	+ ⅛
7⅛	6⅛	Pathe Film	13	6⅝	6⅛	6⅝	+ ⅛
15	8½	Patino Min	5	13½	13⅛	13⅝	+ ⅛
84¾	67½	Penney (J C) (2)	18	84⅝	83¾	84½	+ 1½
6½	2½	Penn C & C	1	5⅜	5⅜	5⅜	...
5½	3	Penn-Dix Cem	5	3½	3½	3½	...
30½	17½	Penn R R (½g)	92	29½	28⅞	29⅛	+ ⅛
39⅛	30	Peoples Drug (1¼b)	10	36	35	36	+ 1½
43½	17⅞	Peoples G L & C	10	41	40	40⅛	+ ⅛
2	1	Pere Marq	1	21	21	21	...
19⅞	14	Pet Milk (1)	1	14⅛	14⅛	14⅛	— ⅛
11⅛	7⅛	Petro Corp	5	9⅜	9⅛	9⅜	+ ⅛
15⅜	10⅛	Pfeiffer Brew (1.30b)	27	15⅞	15⅜	15⅜	— ⅛
23½	12¾	Phelps Dodge (¼g)	77	23⅛	22⅛	22½	...
45	23	Phila Co 6% pf (3)	2	43½	42½	42½	— 1½
4⅞	1¾	Phila R C & I	1	2⅜	2⅜	2⅜	...
53½	35⅛	Philip Morris (1)	35	50½	48⅝	49⅝	+ ⅛
29⅞	3⅝	Phillips Pet (1)	143	27¼	25⅞	27	+ 1⅛
1⅜	⅝	Pierce Pet	1	⅛	⅛	⅛	...
36¼	1	Pils Flour (1.60)	1	34⅛	34⅛	34⅛	+ ⅛
9	5½	Pitt Scr & B	2	6⅛	6⅜	6⅜	...
50½	22½	Pitt Stl pf	4	50½	49	50½	+ ⅛
3½	1½	Pitt United	2	3⅛	3⅛	3⅛	...
59	24½	Pitt United pf	1.40	58½	58	58	...
2⅛	1	Pittston Co	1	2	2	2	...
11⅛	6⅛	Plymouth Oil	12	11⅛	10⅞	11⅛	+ ⅛
11⅛	6⅛	Poor & Co B	10	10½	10⅛	10⅜	+ ⅛
4⅛	1⅛	Porto R-Am T A	6	9	8⅞	8⅞	...
1⅛	¼	Porto R-Am T B	9	3⅞	3⅝	3⅞	— ⅛
16⅛	4⅞	Postal T & C pf	3	1⅛	1⅛	1⅛	...
4⅛	⅝	Pressed Stl Car	1	8⅛	8⅛	8⅛	...
17	6½	Press Stl Car pf	2	2⅛	2⅛	2⅛	...
53⅜	42⅞	Procter & Gam (1⅜b)	4	12¼	12	12	...
120¾	115	Procter & G pf (5)	8	53¼	52½	52½	...
45	29⅝	Pub Svc N J (2.40)	.30	116⅝	116⅜	116⅜	...
111⅝	73	Pub S N J 6% pf (6)	12	41⅜	41	41	...
100	62⅞	Pub S N J $5 pf (5)	1	110¼	110¼	110¼	...
52⅞	34	Pullman (3)	1	98⅛	98⅛	98⅛	...
10¼	5½	Pure Oil	32	48⅞	48⅜	48⅞	— 1
8⅝	49⅝	Pure Oil pf	51	8½	7⅞	8⅜	...
		Purity Bak (1)	10	91½	91¼	91¼	...
		R					
8⅝	4	Radio	180	8⅝	7⅞	8⅛	+ ⅛
68⅞	35½	Radio pf B	25	68⅝	67⅞	68	+ ⅛
4⅛	1⅛	Radio-Keith-O	329	4⅞	4⅛	4½	+ ⅛
10	4⅝	RR Sec Ill C Stk	40	8⅞	8⅞	8⅞	+ ⅛
22½	16½	Raybest-Man (1)	6	22½	21⅞	22½	+ 1
63½	20	Real Slk pf	10	55½	55½	55½	— 2½
12	7	Rem Rand	40	12¼	11⅞	12	...
23⅛	21¾	Rem R pr pf	2	22⅝	22⅝	22⅝	+ ⅛
77½	69	Rem R $6 pf	1	76	76	76	+ ⅛
4⅛	2¼	Reo Mot	72	3⅝	3⅜	3⅝	+ ⅛
19⅞	9	Repub Stl	118	18⅝	18⅛	18⅜	+ ⅛
76⅜	28	Rep Stl cv pf	60	76⅝	74⅝	76	+ 1⅝
76⅜	28	Rep Stl cv pf ctf	21	76⅜	74	76⅜	+ 2⅝
24½	17½	Reynolds Met (1)	10	22¾	22⅛	22⅛	— ⅛
57	43½	Rey Tob B (3)	31	56⅝	56⅛	56⅛	+ ⅛
30⅝	21⅝	Roan Ant Cop	3	28⅝	27⅜	28⅜	+ ⅛
44⅝	29½	Royal Dut (1.701g)	17	42	42	42	— ½
		S					
46	34¾	Safeway Strs (2) XD	17	35¼	34⅝	34⅞	— ⅛
114½	110	Safe St 7% pf (7) XD	.60	111¼	110⅝	111¼	+ 1
113½	104¾	Safe St 6% pf (6) XD	1	108	108	108	...
22¼	10¼	St Jos Lead (.30g)	16	21⅛	21	21¼	+ ⅛
2	⅝	St L-San F	5	1⅛	1	1	...
12	6	Savage Arms	23	12	11	11½	+ ⅛
39⅜	22	Schenley Distill	53	39¼	38	38	— ⅛
4	1⅜	Schulte Ret	2	3	2⅞	3	...
20⅛	8	Schulte Ret pf	1	16½	16	16½	+ ⅛
70	55	Scott Paper (1.80)	10	68	68	68	+ ½
⅞	½	Seaboard Air	8	½	½	½	...
35⅞	20¾	Seaboard Oil (.90b)	16	29½	27⅞	29	+ 2
4⅝	3	Seagrave	3	3	3	3	...
61⅝	31	Sears Roeb (¾g)	49	59½	58⅛	58⅝	— ⅛
65	40	Second Nat pf (2¼k)	1	62½	62½	62½	— ⅛
12¼	7⅝	Servel	77	12⅛	11⅞	12⅛	+ ⅛
21	9	Sharon Stl H	63	21	20	20½	+ ⅛
5⅝	3¼	Sharp & Dohme	11	5¼	5	5¼	+ ⅛
50	43	Sharp & Dohme pf (3½)	1	43¼	43¼	43¼	+ ⅛
9¼	7¼	Shattuck (F G) (¼)	.10	8⅝	8½	8½	...
37	20⅝	Shell T & Tr (1.237g)	.50	33	33	33	— ⅛
11½	5½	Shell Union	32	9⅝	9¼	9⅝	+ ⅛
98½	63¼	Shell Un pf	1	93	93	93	+ ¼
19⅞	8⅝	Silver King Coalit (.40)	9	13⅛	12⅞	12¾	+ ¼
16¼	8	Simmons	33	15⅛	15⅛	15⅜	+ ⅛
18¾	5	Simms Pet (½g)	4	5⅞	5⅜	5⅜	+ ⅛
11⅞	6½	Skelly Oil	5	10⅛	9⅞	10⅛	+ ⅛
		XD—Ex dividend. EX—First sale since ex dividend date o					
58	24	Sloss-S Stl pf	.30	58	57	58	+ 2
21⅞	15¼	Snider Pack	6	19⅞	19½	19⅝	+ ⅛
15⅝	10⅝	Socony-Vacuum (.30g)	133	11⅞	11	11⅜	+ ¼
111⅞	107½	Solv Am pf ww (5½)	1	111½	111½	111½	...
28¾	20	So P R Sug (2)	2	24	23⅞	23⅞	...
23⅞	10⅝	Sou Cal Ed (1½)	22	22½	22¼	22½	...
21⅞	12¾	Sou Pac	82	20⅞	20	20¼	— ⅛
16½	5⅛	Sou Ry	27	10⅝	10¼	10½	+ ⅛
20⅝	7	Sou Ry pf	11	14⅛	13¾	13⅞	+ ⅛
68⅛	42	Spald 1 pf	30	66½	65	65	— 1½
94	59½	Spang Ch pf (3⅝k)	1.10	90	89½	89½	— ½
5¾	3⅛	Sparks With	5	4⅝	4½	4½	...
7	3⅛	Spear & Co	1.40	4⅝	4⅝	4⅝	...
36¼	32	Spencer-Kell (1.60)	7	34⅞	33⅞	34	...
13⅞	7¼	Sperry Corp (¼g)	74	13⅜	13⅛	13⅛	+ ⅛
14⅝	8½	Spicer Mfg	1	11	11	11	...
79⅞	43⅝	Spiegel May Stern	28	70⅛	68½	69½	+ 1
19⅞	12⅝	Std Brands (.80)	202	12⅝	12⅛	12⅜	+ ⅛
5⅞	2½	Std Com Tob	23	5⅛	5	5	...
9⅛	1⅜	Std G & El	28	5⅞	5½	5⅞	— ⅛
11⅜	1⅜	Std G & E pf	25	7⅛	7	7	— ⅛
25⅝	4¾	Std G&E $6 p pf	8	16⅛	15⅜	15⅜	— ⅛
27⅞	6	Std G&E $7 p pf	16	18⅛	17¼	17¼	— ¼
2⅛	⅞	Std Invest	6	2	2	2	...
38⅞	27⅞	Std Oil Cal (1)	55	33⅞	32⅞	33⅞	+ 1¾
28	23	Std Oil Ind (1)	28	25⅞	25⅜	25⅝	+ ⅛
50	35⅝	Std Oil N J (1a)	81	44⅝	42⅝	43⅜	+ ⅛
25	12⅝	Starrett (LS) (¾g)	7	24	23	24	+ ⅛
67⅞	38⅝	Sterl Prod (3.80)	2	63⅝	63⅛	63⅛	...
2⅛	1⅛	Sterl Sec A	4	2⅛	2	2	...
5⅞	3⅛	Sterl Sec pf	2	5⅛	5⅛	5⅛	+ ⅛
13⅞	6⅝	Stewart-Warn	25	13½	13⅜	13⅜	+ ⅛
10⅝	6⅛	Stone & Web	12	8	7⅞	7⅞	+ ⅛
8⅛	2¼	Studebaker	327	6⅛	5⅝	6⅛	+ ⅛
75⅞	60¼	Sun Oil (1a)	1	69	69	69	...
121	115⅜	Sun Oil pf (6)	.60	118	118	118	...
26⅛	11	Superheater (½)	2	25½	25½	25½	...
3	1⅜	Superior Oil	12	2⅛	2	2	...
12¾	5	Superior Stl	4	11⅞	11⅞	11⅞	+ ⅛
20⅝	20	Southerland Pap (.90b)	11	20⅝	20⅛	20¼	...
19⅞	15	Swift & Co (¾b)	14	15⅛	15⅛	15⅛	— ⅛
		T					
9⅞	6⅝	Telautograph (.60g)	2	7⅜	7⅛	7⅛	...
6	4	Tenn Corp	8	5⅛	5⅛	5⅛	...
25⅜	14	Tex & Pac Ry	1	21⅜	21⅜	21⅜	— ⅛
23⅞	16½	Texas Corp (1)	71	19⅞	18⅝	19	+ ⅛
36⅜	28¾	Tex Gulf Sul (2)	17	34⅝	34⅛	34⅝	+ ⅛
8⅛	3¼	Tex Pac C & O	13	6⅛	6	6⅛	+ ⅛
12⅛	8½	Tex Pac L Tr	8	9⅛	9⅛	9⅛	+ ⅛
26⅞	13⅛	Thatcher (¾g)	30	26⅞	25	26⅜	+ 2⅜
11⅛	5⅛	The Fair	1	5⅛	5⅛	5⅛	+ ⅛
5⅛	2½	Thermoid	1	9½	9⅛	9½	+ ⅛
20¼	13⅛	Thompson Prod	48	20¼	19¾	20⅛	+ ⅛
3½	1⅛	Thompson-Star	1	2⅛	2⅛	2⅛	+ ⅛
12	7⅛	Tide Wat As	119	9⅛	8⅞	9	+ ⅛
103⅛	81¼	Tide-Wat As pf (6)	4	100⅛	100⅛	100⅛	+ ⅛
9⅛	4⅛	Timk-Det Ax	22	8⅛	8⅛	8⅛	+ ⅛
53⅞	28⅛	Timk Roll B (1⅞b)	46	53⅞	53⅛	53⅞	+ 1
8⅛	4⅛	Transamerica (.30)	30	8	7⅞	8	...
11⅞	5⅛	Trans & West Air	3	10⅛	10	10⅛	...
11	5⅛	Transue & Will	5	10⅛	10	10⅛	...
7⅛	1⅛	Tri-Cont Corp	30	7⅛	7	7	— ⅛
6⅛	4⅛	Truax-Traer	2	4⅛	4⅛	4⅛	+ ⅛
7⅛	3½	Truscon Stl	2	7⅛	7	7	...
18¾	13	Twen Cen Fox F	10	17½	17¼	17¼	...
27⅝	25	Twen C Fox F pf	23	26⅞	26	26¼	+ ⅛
5	2½	Twin City R T	1	3¼	3¼	3¼	— ⅛
27⅜	18	Twin City pf	10	23	23	23	...
		U					
2⅜	1⅛	Ulen & Co	7	2⅛	1⅞	2⅛	+ ⅛
69⅛	63⅝	Underwood-Ell (2)	7	68⅜	68½	68½	...
50⅝	29	Un Bag & P (2)	3	36⅛	35⅛	35½	...
69¾	44	Un Carbide (1.60)	55	69⅛	68⅛	68⅛	— ⅛
20⅛	14¾	Un Oil Cal (1)	42	18⅛	17⅛	17⅞	— ⅛
111⅝	82½	Un Pac (6)	26	103½	100⅛	103	+ 2⅜
90⅛	79½	Un Pac pf (4)	13	89½	89⅛	89½	...
26⅛	20⅞	Un Tank Car (1.20)	3	23⅛	22⅞	23⅛	— ⅛
10⅛	4½	Unit Air Lines vtc	24	9⅝	9⅛	9⅝	...
20⅛	9½	Unit Aircr Corp	96	20⅛	19⅛	19⅞	+ ⅛
26⅛	20¾	Unit Bis (1.60)	6	21⅛	20⅞	21	...
67⅛	46	Unit Carbon (2.40)	10	67⅛	66	67	...
6⅛	4½	United Corp	74	4⅞	4⅝	4⅞	+ ⅛
44⅛	20⅞	United Corp pf (3) XD	14	39⅛	38⅛	38⅛	+ ⅛
13⅛	8⅛	Unit Drug	15	10⅛	10⅛	10⅛	+ ⅛
13⅛	4½	Unit Dyewood	12	10⅛	10	10⅛	+ ⅛
90½	65	Unit Dye pf (7)	.10	84	84	84	— 2
92⅛	65	Unit Fruit (3) XD	10	71½	70	71	+ 1⅜
18⅛	9¼	United Gas Imp (1)	71	16⅜	16	16⅜	+ ⅛
6⅝	2⅛	Unit Paperbd	1	6⅛	6	6⅛	+ ⅛
13⅛	4½	U S & For Sec	3	12	12	12	...
14⅛	3⅛	U S Distrib pf	1	10⅛	10	10	...
25⅛	15	U S Freight (1)	1	23⅛	23⅛	23⅛	...
73⅛	40½	U S Gypsum (1¼b)	12	73⅛	71⅛	73	+ 2⅝
9⅛	5	U S Hoff Mach	13	9⅛	8⅞	9	+ ⅛
48⅛	35⅛	U S Indus Alco (2)	19	47⅛	46⅛	46⅛	+ ⅛
9⅛	3⅛	U S Leather	5	9⅛	9⅛	9⅛	+ ⅛
16⅛	7⅛	U S Leather A	45	16⅛	15⅛	15⅛	+ ⅛
73	53	U S Leather pr pf	2	72	72	72	...
22	14⅛	U S Pipe (½)	24	20⅛	19⅛	19⅛	— ⅛
7	2	U S Real & Im	6	5⅛	5⅛	5⅛	...
17⅛	9	U S Rubber	24	15⅛	14⅛	14⅛	— ⅛
42⅛	24½	U S Rubber 1 pf	36	38	37⅛	37⅛	+ ⅛
124½	92	U S Smelt R (8g)	22	103	102	103	— 1⅛
73⅛	62⅛	U S Smelt pf (3½)	2	70	70	70	+ 2
48⅛	27½	U S Steel	306	48⅛	47⅛	47⅛	+ ⅛
113⅛	73⅛	U S Steel pf (2)	22	111⅛	110½	111⅛	+ ⅛
133	133	U S Tobacco (7¼b) EX	1	133	133	133	+ ⅛
165	149⅛	U S Tob pf (7) EX	.10	165	165	165	+ 1⅛
7	3⅛	Unit Strs A	22	5⅛	5½	5½	+ ⅛
66⅛	51	Univ Leaf Tob (4b)	20	66	64⅛	65⅛	+ 1⅛
40⅛	29	Univ Pict 1 pf	10	34	34	34	...
2½	1	Univ Pipe & R	11	1⅛	1⅛	1⅛	...
19⅛	10	Univ P & R pf	1.30	11⅛	10⅛	10⅛	— ⅛
2⅛	1	Util P & Lt A	75	2⅛	2⅛	2⅛	— ⅛
		V					
1⅛	⅛	Vadsco	3	⅛	⅛	⅛	...
26⅛	11⅛	Van Raalte (¼g)	3	26⅛	26	26⅛	— ⅛
21⅛	11¼	Vanadium	82	20⅛	19⅛	19⅛	— ⅛
39⅛	34	Vick Chem (2.30b)	2	39	39	39	+ ⅛
4⅛	2½	Va Caro Chem	7	4	3⅛	3⅛	...
110	85	Va C Chem 7% pf (8k)	1	107	107	107	...
28⅛	17½	Va C Chem 6% pf	10	27½	26⅛	26⅛	— ⅛
83	63⅛	Vulcan Detin (4g)	1	71	71	71	...
		W					
4⅛	4½	Waldorf Sys (¼)	1	7⅛	7⅛	7⅛	...
32⅛	26	Walgreen (1.30)	13	29⅛	29¼	29⅛	+ ⅛
118	109	Walgreen pf (6½)	10	118	118	118	+ ⅛
43⅛	28⅛	Ward Bak B	4	2	2	2	...
8⅛	2⅛	Ward Bak pf (2)	4	38⅛	38	38	...
46⅛	14½	Warner Pict	531	8⅛	7⅛	8⅛	+ ⅛
1⅛	⅛	Warner Pic pf	2.80	46⅛	45½	46	...
6⅛	2½	Warner Quin	3	1	1	1	...
31⅛	20⅛	Warren Bros	1	3⅛	3⅛	3⅛	...
6	4	Warren Fdy & P (1¼g)	74	31⅛	30½	31⅛	+ 1⅛
45	30½	Webster Eisen	4	5⅛	5⅛	5⅛	...
76	39⅛	Wess O & S (2½b)	13	43	42⅛	42⅛	+ ⅛
90	70	W Penn El A (7)	10	75⅛	75⅛	75⅛	+ 1⅛
114	36	W Penn El 7% pf (7)	.60	89⅛	89⅛	89⅛	+ 1⅛
9⅛	5½	W Penn El 6% pf (6)	.60	75⅛	75⅛	75⅛	...
15⅛	7½	W Penn P 6% pf (6)	.30	112	112	112	...
7⅛	2⅛	West Mary	5	8⅛	8⅛	8⅛	...
52½	20⅛	West Mary 2d pf	1	15⅛	15⅛	15⅛	...
34⅛	18	West Pac pf	7	4⅛	4⅛	4⅛	...
80⅛	32⅛	West Un Tel	79	51½	50	50⅛	+ ⅛
19⅛	10	Westingh Air (½)	15	26	25⅛	26	...
23⅛	16⅛	West El & M (⅛g)	73	79⅛	78⅛	78⅛	+ ⅛
26⅛	14⅛	Weston El In	1	17⅛	17⅛	17⅛	...
90⅛	46½	Westvaco Chl (.40)	5	20⅛	20⅛	20⅛	...
18⅛	6⅛	Wheeling Stl	4	25⅛	25	25⅛	...
24⅛	13⅛	Wheeling Stl pf (1½k)	1	89	89	89	...
2⅛	1¼	White Mot	182	14	13	13⅛	+ ⅛
15⅛	1	White Rk M Sp (1.40)	1	14½	14⅛	14⅛	+ ⅛
2⅛	1	White Sew Mach	1	1⅛	1⅛	1⅛	...
7	3⅛	White Sew M pf	1	12	12	12	...
65⅛	51	Wilcox O & G	1	2⅛	2⅛	2⅛	...
21⅛	11⅛	Wilson & Co (⅛g)	74	5	4⅛	4⅛	...
46⅛	25⅛	Woolworth (2.40)	67	62⅛	60⅛	62⅛	+ 2⅛
55⅛	35½	Worth P & M	4	18⅛	18	18⅛	— ⅛
82⅛	73⅛	Wor P & M pf A	.20	43½	43	43⅛	...
		Wright Aero	.50	50⅛	50	50	...
		Wrigley Jr (3½b)	2	79	78½	79	+ ⅛
		Y					
31½	11⅛	Yale & Towne (.60)	3	31	30½	31	+ ⅛
6⅛	2⅛	Yell Trk & C	208	6⅛	5⅛	6	+ ⅛
76	31⅛	Yell Trk 7% pf	2.40	76	74	75⅛	+ 2⅛
38⅛	18	Young S & W (2)	9	38⅛	37⅛	38⅛	+ ⅛
28⅛	13	Youngst Sh & T	9	27⅛	26⅛	27⅛	+ ⅛
84⅛	38½	Youngst Sh & T pf	2	82⅛	81⅛	81⅛	+ ⅛
		Z					
5⅛	1¼	Zenith Radio	2	5	5	5	+ ⅛
4⅛	2⅛	Zonite Prod	72	4⅛	4½	4⅛	...

(e) Paid last year. (f) Payable in stock. (g) Declared or paid r dates. XR—Ex rights. (a) Plus extras. (b) Including extras. paid this year. so far this year. (h) Cash or stock. (k) Accumulated dividend

Local Stocks

(Furnished by W. B. Hibbs & Co.)

Sales.

Potomac Electric 6% pfd.—5 at 110⅛.
Washington Railway & Electric 4s—$1,000 at 105¼, $1,000 at 105¼, $1,000 at 105¼.

After Call.

Potomac Electric 5½% pfd.—10 at 113¼, 10 at 113¼.
Mergenthaler Linotype—10 at 28, 2 at 27.
Riggs Bank com.—1 at 210.

Bonds.

Public Utility.

	Bid	Asked
Amer. Tel. & Tel. 4½s	108⅞	...
Am. Tel. & Tel. col. tr. 5s	109½	...
Anacostia & Pot 5s	91	91¼
Ana. & Pot. guar 5s	107	...
C. & P. Tel. of Va. 5s	105	...
Capital Traction R. R. 5s	96¾	96⅞
City & Suburban 5s	90½	92½
Georgetown Gas 1st 5s	112	...
Pot. Elec. Pow. cons. 5s	102¼	...
Potomac Elec. 6s	107½	...
Wash. Gas 5s 1956	105	106¼
Wash. Gas 5s 1960	117	118
Wash. Gas 6s series B	103½	...
Wash.-Rwy. & Elec. 4s	105¼	...

Miscellaneous.

	Bid	Asked
Barber & Ross, Inc., 6½s	120	...
Chevy Chase Club 5½s	103	...
Col. Country Club 5½s	102	...
W. M. Cold Storage 5s	97	...

Stocks.

Public Utility.

	Bid	Asked
Amer. Tel. & Tel. (9)	139⅞	...
Capital Transit Co. (1)	17½	18½
N. & W. Steamboat (6)	86	...
Pot. Elec. Pow. 6% pfd (6)	109½	...
Pot. El. Pw. 5½% pf. (5.50)	112¾	113¼
Wash. Gas Lt. Co. (3.60)	60	...
Wash. Ry. & Elec. Co. (12)	325	...
Wash. Ry. & Elec. pfd. (5)	105	...

Bank and Trust Company.

	Bid	Asked
Amer. Sec. & Tr. Co. (8)	200	...
Capital (4)	110	...
Com. & Savings (6)	175	...
Liberty (3)	80	...
Lincoln (5)	180	90
Natl. Sav. & Trust	100	...
Riggs (8)	209	105
Riggs pfd. (5)	104½	218
Washington (6)	105	106
Wash. Loan & Tr. (8)	197	...

Fire Insurance.

	Bid	Asked
American (12)	180	...
Corcoran (2.50)	90	...
Firemen's (1.60)	30	35
National Union (.60)	11½	...

Title Insurance.

	Bid	Asked
Columbia (.30)	5	...
Real Estate (6)	101	...

Miscellaneous.

	Bid	Asked
Carpel Corp (1.60)	22	26
Lanston Monotype (4)	62	...
Mergenthaler Linotype	28	29
Peoples Drug S. pfd. (6.50)	112½	...
Real Est. M. & G. pfd. (.20)	4	4½
Security Storage (5)	96	...
Ter. Ref. & Wh. Corp (3)	47	...
Wdwd. & Loth. com. (†1.20)	35	...
Wdwd. & Lothrop pfd. (7)	113	...

†25c extra.
‡Flat.

Curb Abbreviations.

XD—Ex dividend. EX—First sale since ex dividend date or dates. XR—Ex rights. (a) Plus extra or extras. (b) Including extra or extras. (d) Payable in script. (e) Paid last year. (f) Payable in stock. (g) Declared or paid so far this year. (h) Cash or stock. (k) Accumulated dividend paid this year. (m) Also extra cash or stock dividend paid since January 1. (ur) Under rule. (ww) With warrants. (xw) Without warrants.

Foreign Markets.

London—Trading was dull and prices sagged in most sections on the stock exchange yesterday, the Associated Press reported. In the late afternoon a better tone developed under the lead of British government stocks, which improved on favorable reports from Geneva. Other sections were hesitant, except transatlantic issues and gold shares, which were firmer. The market closed irregular.

Paris—Uncertainty over the European situation caused irregularity on the bourse yesterday with a new drop in rentes. Industrials were slightly firmer, while international issues held steadier. The closing tone was heavy.

Berlin — Despondency prevailed over the foreign political situation, although the loan market was steady. Pending the outcome of the Italian cabinet meeting, prices declined as much as 3 points. The closing was weak.

Foreign Exchange.

European gold currencies stiffened in world foreign exchange markets yesterday as fears over possible devaluation of the Dutch guilder appeared to have subsided, at least for the moment, according to the Associated Press.

The guilder was higher in both New York and London, ruling .09 of a cent higher in New York at 67.56 cents. The French franc was a little higher in London, but in later dealings in New York was unchanged in terms of the dollar at 6.59⅝ cents.

The dollar strengthened a little in London and later in New York the pound sterling was ⅛ of a cent lower at $4.93⅛.

The Italo-Ethiopian situation appeared to be a minor factor, save in so far as it made for hesitancy, and the officially controlled lira was again strongly supported in New York at 8.14½ cents, up .01 of a cent.

Boston Wool Market.

Boston, Sept. 18 (AP) (U. S. Dept. of Agri.)—Fair quantities of territory wools were moving, but the volume was somewhat smaller than during most of the past two weeks. Prices were firm at last week's levels. Average to good French combing 64s and finer territory wools in original bags brought 73@75 cents scoured basis. Graded 58s, 60s, ½ blood territory wool moved at 73@75 cents for strictly combing lots and at 70@73 cents for French combing.

Naval Stores Firm.

Savannah, Sept. 18 (AP).—TURPENTINE—Firm, 41½; sales, 116; receipts, 297; shipments, 39; stock, 38,425.

ROSIN—Firm; sales, 767; receipts, 1,109; no shipments; stock, 131,143. Quote: B and D, 4.05; E, 4.10; F, G, H and I, 4.20; K, 4.22½; M, 4.25; N, 4.75; WG, 5.00; WW and X, 5.25.

Profit-Taking Lull Strengthens Curb

By the Associated Press.

New York, Sept. 18.—Unhampered by the profit-taking of recent trading, the curb market pushed sprightly forward today. Numerous wide advances were marked up among utilities, oils and specialties.

Aluminum Co. of America rose nearly 6 points to close at 67¾. Shares finishing around 1 to 2 higher included American Gas & Electric at 34⅞, Bunker Hill & Sullivan at 45, Gulf Oil at 60½, Humble Oil at 54½, Sherwin-Williams at 112 and Swift Internacional at 30¼. Newmont Mining, International Petroleum and American Cyanamid "B" were up fractionally, while Parker Rust Proof and Hiram Walker represented isolated soft spots.

Transfers expanded to approximately 327,000 shares.

Baltimore Securities.

Special Dispatch to The Post.

Baltimore, Sept. 18.—Closing prices:

Stocks.

Arundel Corporation	20¾
Baltimore Transit pfd	3
Cons Gas El Lt	85
Eastern Sugar Associates	12½
Eastern Sugar Associates pfd	21½
Fidelity & Deposit	87
Merchants & Miners Trans	24¼
Mfrs Finance pfd	9
Monongahela Pow 7% pfd	22½
New Amsterdam Casualty	9¼
U S Fidelity & Guaranty	11

Bonds.

Baltimore Transit 4s A	16⅝
W B & A Ry 5s	5

U. S. Treasury Receipts.

By the Associated Press.

The position of the Treasury on September 16 was:

Receipts for September 16, $1,249,015,940.46, including $1,194,339,800.00 of public debt receipts; expenditures, $695,697,689.28, including $685,870,877.75 of public debt retirements; net balance, $1,964,114,001.49; customs receipts for the month, $14,960,846.12, the [illegible] Press reported.

Receipts for the fiscal year (since July 1), $793,928,833.38; expenditures, $518,236,040.01 in $793,928,833.38; expenditures, $1,518,236,040.01 including $780,591,636.58 of emergency expenditures. Excess of expenditures, $724,307,216.63. Gross debt, $29,471,781,734.28, an increase of $860,366,932.28 over the previous day. Gold assets, $9,227,723,522.66.

The Washington Post
CLASSIFIED ADVERTISING.
LOCAL RATES.

For Washington and Points Within 50 Miles of the District of Columbia.

The following rates are for consecutive insertions:

1 time.......18c per line.
3 times......16c " "
5 times......14c " "
7 times......13c " "
30 times.....11c " "

Classified Display 2c per line additional.

The one-time rate applies to skip ads or irregular insertions.

OUT-OF-TOWN RATES.

Ads from points more than 50 miles from the District of Columbia are: 1 time, 20c per line; 3 times, 18c per line; 7 times, within 30 days, 16c per line; 30 times, within 60 days, 15c per line. Classified Display, 2c per line additional.

Kindly estimate 5½ average words to a line.

Rates for special classifications and yearly contracts furnished upon request.

The Washington Post reserves the right to edit, revise or reject any Classified advertising.

Misclassification of ads not permitted.

Situation Wanted ads are cash with order.

The Washington Post will not be responsible for more than one incorrect insertion on any order.

Kill Orders or Corrections before insertions (excepting Death Notices) can not be made unless ordered before 6 p. m. any day.

The Washington Post strives at all times to prevent insertion of fraudulent or misleading advertisements.

Information concerning any ad that proves misleading or fraudulent will be appreciated.

Phone NATIONAL 4200
Ask For An Ad-Writer

PERSONALS 3
(Continued.)

CHAMBERS CO.
Complete Funeral as Low as $75.

BUSINESS PERSONALS 4

Doctors Recommend
Chambers
AMBULANCES
Blankets, sheets, rolling cot and stretcher for all cases. City calls only $4.00. Long-distance calls any place in the United States at very low rate. We have one of the finest fleets of cars in the world.
Chambers
Is One of the Largest Undertakers in the World
Offices—Call. Col. 0432
1400 Chapin N.W. 517 11th SE.

MOTOR TRAVEL 10

ST. LOUIS Special sedans for Legionnaires. MEt. 7411.

HELP WANTED—FEMALE 11

ALTERATION hand; must be experienced. Apply at once. 607 H st. ne.

AN INTELLIGENT woman who would like to establish herself in a profitable business by the largest concern of its kind in the country. NAt. 4969 for appointment.

BEAUTY PARLOR OPERATOR—Must be expert all-around girl. Call Connie's Beauty Shop, 3701 Macomb st. nw.

EXPERIENCED maker for exclusive millinery shop. Apply Talbot, 1900 Que st. nw., between 8 and 9 a. m.

GIRLS (2)—Work part time in exch. for beauty course. 1363 Conn. nw.

GIRL to do cooking and general housework; room, board, $8 week; reference required. EM. 5539.

GIRL—For order department in grocery store; only experienced need apply. 5315 Wisconsin ave. nw.

LADIES (2) of neatness and refinement, who would like to work 5 hours daily for about $25 weekly. Apply 9-12. Room 205, 1427 Eye st. nw.

ROOM, board, small salary in exchange for care of elderly semi-invalid lady. CLev. 3280.

SALESLADIES (girls), for underwear and hosiery; experienced only. Apply Lane's, 1211 F st. nw.

SELL Xmas cards for famous manufacturer; new easy plan; even beginners make big profits; gorgeous 21-card assortment retails $1; 100% profit; humorous, religious cards; personals; free sample offer. Artistic Co., 422 Way, Elmira, N. Y.

STENOGRAPHERS—Beginners and experienced; salaries $15-$30. Daily openings. Call at Boyd's, 1333 F st. nw.

WAITRESSES wanted at once. Senate Lunch, 8405 Georgia ave., Silver Springs, Md. SHepherd 1898.

WOMAN, white, strong, for general housework for family of five; temporary for about three weeks. CLeveland 1224.

YOUNG LADY, Gentile, Southerner preferred, knowledge of typing; state qualifications, age and phone number. Box 83, Washington Post.

WANTED
Intelligent lady with car; not selling; short hours. Apply Room 325, Maryland Bldg., 1410 H st. nw. Mr. Turner.

WAITRESSES
for inside table service. Salary. Also countermen, boys and girls for curb service.
THE HOT SHOPPES
5109 GA. AVE. N.W.

HELP WANTED—MALE 12

BARBER—Fast, quiet, American; good hours; $17 guar., 65% comm. 606 F st.

BARBER—American; steady. 8515 Georgia ave., Silver Spring, Md.

BARBER wanted. Apply at once. 133½ B st. se.

BARBER—American; good job. Apply, 1517 17th st. nw.

BOOT BLACKS—Two; good pay and tips. 1705 Pa. ave. nw.

CHEF—First class, colored or white; must furnish references; steady job. Apply Cal's Lunch, Rockville, Md.

CLERK for retail liquor store; must have character references. Apply 3236 Wisconsin ave. nw.

MAN—For electric appliance store; sales experience valuable, but not absolutely necessary; must be satisfied to earn $20-$30 per week to start. Apply 724 11th st. nw., 9:30 to 11:30 a. m. ONLY.

MEN—30; to work spare time; must be employed now and have car to assist in calling on leads in your local neighborhood for membership in the District of Columbia Motor Club of the American Automobile Ass'n. Call today ME. 4000, Mr. Hess, or write 327 Mills Bldg., Pennsylvania ave. at 17th st. nw., today.

MEN—Young, 18 to 21, from Virginia, Carolinas, Maryland, Pennsylvania, New York and New England States to travel extensively with national junior organization; must have high school education; prefer young men with some college education; must be neat appearing, ambitious, willing to work, and free to travel; drawing account; transportation paid. Apply Mr Lake, Lafayette Hotel, 10:30 to 12 a. m.; 3 to 5 p. m. Don't phone.

MEN (2) with high school education for position with fine future; start about $25 weekly. Apply 9-12. Room 205, 1427 Eye st. nw.

PRESSER—Piece work. Davenport Valet Shop, 3525 Davenport st., Chevy Chase.

SHOEMAKER, experienced. Apply, 1509 17th st. nw.

STENOGRAPHERS—Beginners and experienced; salaries $15-$30. Daily openings. Call at Boyd's, 1333 F st. nw.

TINNERS (2), first-class mechanics and 2 helpers; only experienced men who can give references need apply. J. C. Flood Co., 1405 V st. nw.

WANTED—Mature lawyer; wide experience; to do occasional research work; give full details concerning age, education and experience. Address Box 71, Washington Post.

RUG SALESMAN
Must be thoroughly experienced. Apply Employment Office, Fourth floor, Lansburgh's Department Store.

TAILORS
who are thoroughly experienced on women's garments. No others need apply.
JULIUS GARFINCKEL & CO.
F Street at 14th

Post Classified Ads—National 4200.

HELP WANTED—MALE 12
(Continued.)

WANTED
Handy man thoroughly experienced hanging wall paper; must be quick worker. Apply Room 325, Maryland Bldg., 1410 H st. nw. Mr. Turner.

2 Aggressive Salesmen
To canvass selling Philco Radios, Norge Refrigerators and Washing Machines; $1 down delivers any set. We immediately pay 10% commission on all sales without any delay or charge back. 2250 Sherman avenue nw., cor. Florida and Sherman.

YOUNG MEN
Sixteen years of age or over with bicycles wanted at once for messenger work. Permanent employment with good pay; a few may work after school hours. Apply 1317 New York ave. nw. Mr. Schryver.

UNUSUAL OPPORTUNITY!
For a man living in Washington or suburbs. Men applying must be satisfied with $38 per week to start. Preference will be given men owning a car. Come to Room 1008, Vermont Building Vermont avenue and L street, Wednesday at 10 a. m. sharp. Ask for Mr. Williams.

DIAMOND CAB
STUDENT INSTRUCTION FOR TAXICAB IDENTIFICATION CARDS —NO FEE. ON BEHALF OF THE MEMBERS OF THE I. T. O. A., INC. SEE MR. SMITH, INSTRUCTOR, 1735 14thST.N.W.,9 A.M. to 5 P.M.

HELP—MALE—FEMALE 13

CANVASSERS wanted to sell men's neckwear. Apply Mr. Goodman, parking lot, 9th st. between E and D.

COUNTER GIRLS (white) and waitress. Also busboys. Ladies Exchange, 807 Vermont ave. nw.

SALESMEN—AGENTS 15

MEN WANTED for Rawleigh route of 800 families. Write today. Rawleigh, Dept. DCI-3-SA, Chester, Pa.

SALESMEN
Wanted in Alexandria, Rockville, Bethesda, Winchester, Staunton, Warrenton and other points to represent the American Automobile Ass'n, local club, and sell automobile insurance; special opportunity now in Virginia for big fall campaign; must have car and best refs. Write or call ME. 4000, Mr. Hess, 327 Mills Bldg., Pennsylvania ave. at 17th st. nw., today.

SALESMEN—4 ONLY
Real money for live wires with cars calling on retail merchants; all lines of business in city and surrounding towns. Your money every day. No waiting for commissions. Seeing is believing. Coupon or ticket men take notice. Phone District 4800. Ask for Mr. Weinberg.

SITUATIONS—FEMALE 16

COLORED girl, experienced, wants general house work; stay night. PO. 2515.

DRESSMAKING, drapes, curtains made to order. 2470 Ontario rd. nw. Ad. 5002.

GIRL (colored) desires house work. Apt. preferred. Phone DEc. 3389.

SITUATIONS—MALE 17

HAIRDRESSER, 6 years New York exp., wishes position. D. Meyer, 906 H st. nw.

LAW graduate, 26, experienced collection, credit inspection, automobile finance; salary secondary consideration. Box 87, Washington Post.

SITUATIONS—Male—Female 18

MANAGING housekeeper, with secretarial training; in private home; wide experience; capable of full responsibility. Box 65, Washington Post.

INSTRUCTION 19

COMPTOMETER - TYPIST — Secretarial-bookkeeping courses easily mastered. The Government uses thousands of comptometer-calculating machine operators. New classes. Boyd's, 1333 F st. NAt. 2338.

PREPARE FOR PROSPERITY—Short intensive secretarial courses. Peteet's Business College, 14th & Eye nw. NA. 4717.

MACHINE COURSES.
Special secretarial courses for women; tuition only $5, including CARD PUNCH, COMPTOMETER, MONROE, CLERICAL, GREGG SHORTHAND; tuition, $5. The Civil Service Preparatory School, 529 12th st. nw. Phone Metropolitan 6337.

BUSINESS OPPORTUNITIES 23

BEAUTY SALON—Downtown location, rent $65; includes electricity and janitor service. Will sacrifice for $1,250. R. M. De Shazo, 1123 14th st. nw. NA. 5520.

I HAVE 20 clients waiting to buy your ROOMING HOUSE; 5 sold last week. Phone NOrth 5374. Lincoln Realty Co.

ROOMING HOUSE
Vicinity Scott Circle at 16th st. A good buy. M. H. Dulin, COlumbia 3467.

ROOMING HOUSE (G at 19th).—Well furnished, clean and attractive; $800. R. M. De Shazo, 1123 14th st. nw. NAt. 5520.

$50 to $500 INVESTMENT, BIG PROFITS
SMALL HOME BUILDING
If you can invest $50 or more you are invited to join a new corporation just forming to build small homes in D. C., nearby Md. and Va. Chance for really big profits. Expect to build at least 100 homes in year. $500 profit on each; 7% interest plus share in profits. Write immediately, Box 193, Washington Post.

ROOMING HOUSE N.E.
15 Rooms—Brings in $275; total upkeep $95. Price, $1,000; $400 down.
N. E.—Brings in $225; rent $60. Price, $600; $350 down.
18TH ST. N.W.—7 rms., all filled. Brings in $165; rent, $65. Price, $300.
6TH ST. N.W.—18 rms. Brings in $225; rents for $75. Price, $950. MR. FERN, 9½ RANDOLPH PL. N.E. TELEPHONE NO. 5374

TURNER-KAY
ROOMING HOUSE
21 rms., 4 baths; beautiful downtown location near Government building. This is a good buy, 14 rms., 4 baths; beautifully furnished; good income; walking distance downtown. This can be handled with small down payment.

RESTAURANT
Busy main street location; doing good business. For quick sale, can be bought cheap. Illness compels this sale.
1410 H st. nw. TURNER-KAY DI. 4846.

MONEY TO LOAN 26

ADVANCES on diamonds, watches, jewelry and silverware, etc.; loans, $200 and over. 2% all tickets good one year. Horning's Loan Office. Opposite Wash. Airport.

ON diamonds, watches, jewelry silverware etc.; no adv. arrangements neces.; lowest int. rates. Rosslyn Co., Rosslyn, Va.

PERSONAL LOANS 27A

MONEY TO LOAN ON
D. C. IMPROVED REAL ESTATE.
A. C. HOUGHTON & CO., Realtors,
909 15th St. N.W. DIst. 7536.

ROOMS—FURNISHED 30

A LARGE ROOM adjoining bath; private home; $20 mo.; for gentleman. 5514 13th st. nw. Conv. cars and bus. GE. 7245.

ALBEMARLE ST. NW., 3634—Large attractive room; private adult family; gentleman; references. CLeve. 0611.

ARIZONA HOTEL—310 C st nw. One block off Pa. ave.; neatly furnished rms., lobby, 3 baths on each floor; shower baths; continuous hot water; $3.50 week up; transients 75c to $1.

BALFOUR—2000 16th st. nw., apt. 54; south front rm.; beautiful outlook and location; reas.; comfortable; cafe in bldg.

BELMONT RD. NW., 1814—Large, 2d-floor front room; also single connecting room. Rent singly or in suite.

Strange as It Seems —By John Hix

For further proof address the author, inclosing a stamped envelope for reply. Reg. U. S. Pat Off.

THE diamond is pure crystal carbon, no different in substance from graphite or soot. It is the only gem that is a single element. Other precious stones are composed of two or more elements. The emerald, for example, contains eight elements; while the ruby and sapphire are made up of three each.

* * * *

One of the strangest fears ever known to possess a man was that which haunted Montanus, famous German monk who lived from 1488 to 1623. He believed himself to be a grain of wheat—and, worse than that, he feared that he was in danger of being eaten by a bird. He flatly refused to go outside his house for fear a bird would see him.

* * * *

The Turkish Empire, one of the Central Powers in the World War, suffered greater territorial losses by 15 times than did Germany, the principal foe of the Allies. The land held by the Turks totaled 710,224 square miles before the partition, and only 294,492 after.

She lost Armenia to Soviet Russia; Syria went to France as a mandate; Mesopotamia was given to the Persians to become part of the kingdom of Iraq; Palestine was given to the British to control, and Arabia was declared independent.

Germany's land losses, not including African colonies, amounted to about 25,000 square miles, while those of the Turkish Empire totaled 415,000 square miles.

Post Classified Ads—National 4200.

ROOMS—FURNISHED 30
(Continued.)

BRIGHT front room in convenient location; gentleman; references required; reasonable. Apt. 31, 1332 15th st. nw.

CEDAR ST. 431—Takoma Pk., D. C., bright room next bath; oil heat, $16. GE. 3849.

CLIFTON ST. NW., 1431—Room; private family; inst. h.-w.; gentleman. Col. 4613.

COLUMBIA RD. NW., 2013—Exceptional, large, double room; private bath; attractive surroundings. All modern conveniences. DEc. 1249.

COL. RD. NW., 1736—Apt. 205. Sunny rm.; priv. family; empl. Protestant. COl. 0468.

COL. RD., 1834—$3.50 week; single rooms; clean, cool; 4 baths; men. AD. 10213.

COMFORTABLE ROOM near bath; breakfast opt.; reasonable. 911 1st st. nw.

COMFORTABLE RM., near bath, for 1 or 2; private home; very reas. MEt. 0478.

CONN. AVE. NW., 1028 (Apt. 623.—Attractive rm., kitchenette. Call aft. 4 p.m.

CONVENIENT—2619 13th st. nw. Front rm.; twin beds; reas.; a. m. i. COl. 0078.

DOUBLE and single rm., connected by inclosed heated furnished porch; next bath. Nr. cars and bus. 4317 15th st. nw.

DOWNTOWN—1332 Vt. ave. nw. Comfortable rms. for gentlemen; c. h. w.; reas.

DOWNTOWN (1111 11th st. nw.)—Single and double rooms; c. h. w.; $3.50 wk. up.

DOWNTOWN—Walking distance, large room, 3 windows, Southern exposure; private entrance to tiled bath.

DOWNTOWN—1314 15th nw., Apt. 3. Gentlemen; fr. rm.; twin bds.; showers; reas.

EUCLID ST. NW., 1310—Clean, quiet, private home, attractively furnished; sunny rm. adj. bath for gentleman. COl. 2492.

EUCLID ST. NW., 1731—Bright comfortable room for gentleman; running water and bath; references exchanged. reas.

EUCLID ST. NW., 1721—Large front room, southern exposure; $20.

EVERETT HOTEL—1730 H st nw. Rooms with running water, $1.25 and up; 4 blks. shopping center and Govt. offices.

EXCEPTIONAL: walk to G. W. U. and Govt. bldgs.; room adj. bath; married couple or gentlemen. 911 23d nw.

EXCELLENT LOCATION, 3321 16th st. nw. Beautiful spacious rm.; single or double; pvt. bath; pvt. home; maid serv.; unlim. phone; conv. to cars and bus.

EXCEPTIONAL MASTER BEDROOM, with private shower bath; excellent location, near car and bus; gentlemen. CL. 3847.

FAIRMONT ST. NW., 1354—Attractive rms., single & double; reas. COl. 4240-W.

GENTLEMAN to share room with another; refined home; in excellent location; $2.50 week. 3720 13th st.; ADams 4712.

GENTLEMAN owner's private home in Rosslyn, Va., attractive bedroom for 1 or 2; cross ventilation; modern conv.; $20 mo.; garage; 15 min. to Wash. 1522 19th st (No. Colonial Hgts). Information DIst. 0755.

K ST. NW., 1764—Large rm., twin beds, also one with piano; reasonable.

L ST. NW., 1322—Large 1st fl. l.h.k. rm., with kit gas range, running wat.; reas.; also l.h.k and sleep rm., $6 week up.

LOGAN HOTEL 13th st at Logan Circle. Rooms, with running water $1.25 up; with bath, $1.50 up; reasonable weekly rates; walking distance. NOrth 2000.

LOVELY location, bet. 13th and 14th sts., 1350 Sheridan st. nw.; attrac. rm., priv. shower bath; twin beds; emp. gentlemen. GEo. 8711.

MASS. AVE. NW., 2017—Facing Mass. ave., small front southern room, for gentleman; adjoining bath; reasonable.

MT. PLEASANT (1801 Newton nw.)—Large room with porch for gentleman; every convenience; $16 mo; Catholic family. AD. 5751.

NEAR WARDMAN PARK (2623 Garfield st. nw.)—Large rms. for gentlemen or empl. couple; priv. home; reas. AD. 1098.

ONTARIO RD. NW., 2510—Large front room, next bath; furnished complete for housekeeping; adults. COl. 4675.

P ST. NW., 1742—Nicely furnished rooms; single and double; $3 week and up.

Post Classified Ads—National 4200.

ROOMS—FURNISHED 30
(Continued.)

YOUNG MAN to share well furnished rm., twin beds, sempriv. bath, radio. 1350 Quincy st. nw. AD. 0897.

16TH ST. NW., 1846—Front rm. near bath; sing. or twin beds, c.h.w.; $25; gentlemen.

16TH ST. NW., 1836—Desirable 1st-floor rm.; also rm. and sleep. porch to share with lady; home privileges.

16TH ST. near Park rd.—Large, furnished front room, semiprivate bath; private family; adults; references; gentleman. Phone COl. 4792.

17TH ST. NW., 1607 (The Westminster)—Lovely, newly decorated rooms, $5 and $6 single; $7 and $8 double; showers, elevator.

19TH ST. NW., 1821—Attractively furn. double rm., twin beds, open fireplace, semi-private bath; 2 young ladies pref.

58 SEATON PL. NW.—2 large front double rooms, newly furnished; $3 and $3.50 per wk.; men preferred. POt. 1755.

1347 L ST. NW.—Attractive 3 rm., kitch.; 2d floor; completely furn. for h. k.; real home for 2 adults; $10 weekly.

3129 ADAMS MILL RD.—Large room, screened porch, adjoining bath; private home; couple, $30; single, $25. AD. 0190.

317 DECATUR ST. NW., Apt. 4—In home of young married couple; no other roomers; convenient bus and street car. GEorgia 0529.

MERRILL MANSIONS,
1361 Fairmont st. nw. Clean, attrac. rms.; $5.50-$8 wk.; l.h.k., $8.50; rm., bath, $10.

1624 18TH ST. N.W.
Very desirable vacancies for gentlemen. All outside rooms. Double and triple. Clean, well-kept. Also 2 lovely basement rooms. Call at house after 12 noon or phone MEt. 4970.

HOTEL INN 608 9th st. $1-$1.50 per day; $6 up wkly.

SENATE HOTEL
101 D ST. N.E.
Under new management. Attractive rooms. $5 week up. Transients, $1 day up.

THE PORTLAND HOTEL
14TH AND THOMAS CIRCLE
Single, $7 up. Double, $10 up.

Furnished or Unfurnished 31

CARROLL ST. SE., 104—Two or three rooms, second floor; adults; reasonable.

SUBURBAN ROOMS 33

BETHESDA, MD.—Half blk. to bus, 129 Fairmont ave., large rm., twin beds, use of living rm.; board if desired; reas.

RESIDENTIAL accommodations and new small family bungalow; private estate; 10 miles from Capital. Burnt Mills Hills, Md., Route 29; inquire at white house on hill among trees. Phone Silver Spring 273-M.

ROOM and BOARD 34

A BOARDING club downtown; excellent for Govt. clerks and business people; also table board. 1124 12th st. nw.

ADAMS ST. NW., 169—Large comfortable front rm. for 2; also single; private home. Conv. cars, bus. NOrth 4501-J.

BEAUTIFUL rms. (2); priv. home; one with priv. bath; excellent meals. DE. 4251.

BRYANT ST. NW., 60—Nice, large room, for 1 or 2, with board. POt. 2131.

CALIFORNIA ST. NW., 1855—Large front double rm.; excellent meals; also single rm.; gentlemen. PO. 2410.

COMFORTABLE ROOM—Twin beds; next to bath; reasonable. 1845 R st. nw.

DOWNTOWN—Near White House, opposite famous Metropolitan Club; convenient George Washington University and all Government offices; single room, $4.50; double, $4 weekly (gentlemen); unexcelled meals by hotel chef in charming restaurant, $5 weekly. The Willow Tree Inn, 1707 H st. nw.

HOLMEAD PL. NW., 3479—Double room, 2d floor, near bath; porch; excellent meals; unlimited phone; $35 mo.

Post Classified Ads—National 4200.

ROOM and BOARD 34
(Continued.)

INGRAHAM ST. NW., 1401—Attractive doub. rm., for 2 ladies; also lovely rm. for young man to share; unlimited ph.

K ST. NW., 1623—Beautifully furn. double rooms, twin beds; congenial home; splendid cooking; cont. hot water; reas.

K ST. NW., 1333 (Scott Inn)—Attractive double rooms, twin beds, single rms. with private bath; facing park; walking distance; well-appointed home.

KALORAMA RD.—Very large, attractive, double room, adj. bath; owner's home; excellent meals; reas. ADams 0202.

LONGFELLOW NW., 237.—Large double front room next bath, southern exposure, ½ block car and buses; home cooking. GE. 1041.

MASS. AVE. NW., 1776—A distinctive home for young people in an unsurpassed location; reasonable.

MASS. AVE. NW., 1220—Two vacancies; best home-cooked meals; fine large dining and reception rooms; real home atmosphere; piano; laundry; reasonable.

O ST. NW., 1223—Warm, cozy single or double rm.; excellent meals. DEc. 1974.

QUINCY ST. NW., 507—Large, front rm.; southern exp.; newly furn.; semidetached, priv. home; conv. churches, bus and car line, special attention those on diet.

TENNESSEE AVE. NE., 138 (Lincoln Park). Beautiful room; single, $34; double, $30; home cooking; ½ block cars. LIn. 3569.

YOU ST. NW., 63—Front room; twin beds; 2 gentlemen; $33.50 ea.; private home.

1633 16TH ST. NW.—SELECT ACCOMMODATIONS IN HIGH-CLASS SURROUNDINGS; TABLE UNEXCELLED.

GOVERNORS PLACE
1619 R. I. ave. nw. Attractive, cozy rms.; excellent meals; reasonable rates.

CARROLL SPRINGS INN
Only 20 minutes, out 16th street. Homey comfortable, old inn. 30 rooms with running water. Splendid meals. Under management of the Southern Club. Excellent bus service.
SHEPHERD 2040

COUNTRY BOARD 37

PROSPECT HILL, NEAR FREDERICK. Fall and winter guests. Weekly and week-end. Chicken dinners. Mrs. Roy I. Hyndman, Box 275, Frederick, Md.

WANTED—ROOMS—BOARD 43

JAPANESE student wishes room and board in a refined home; about $30. Box 68, Washington Post.

MOVING and STORAGE 44

ANDERSON VAN SERVICE—11th and N. Y. ave. NA. 7670. Long distance, local moving; special rates N. Y., Boston, Florida.

APARTMENTS—Furnished 45

A CAR AND GUIDE FURNISHED FREE—Furn. and unfurn. apts. and houses. 927 15th st. nw., Room 307. NAt. 8717.

L ST. NE., 504—2 large rms. and inclosed porch; 2d fl. front; well furn.; sink; c. h. w., heat, gas, elect.; adults. LI. 0694.

P ST. NW., 1622—One room, kitchen; $40 month; also sleeping rooms.

QUEENS CHAPEL RD. NE., 2501—2 large rms., kit., bath; a. m. i.; DE. 0261-J.

THE ARGONNE—3 exposures; 2 bedrooms, living room, dining room, kit., bath; reception hall; Chinese rugs, Steinway, etc. Immediate possession. COl. 5641.

11TH ST. NW., 1318—2-room apartment; $10 per week. Also sleeping rooms, $4.

14TH ST NW., 2544—1 or 2 rooms; also studio apt.; gas, electricity furnished.

18TH ST. NW., 2114—Clean, 1 room, kitchenette, private lavatory and entrance; $22 mo.

235 EMERSON ST. NW.
Apt 207 3 rooms, kitchen and bath. Completely furnished; $80.00. Electric refrigeration on house current.
H G. SMITHY CO.
811 15th st. nw. NA. 5904.

THE RENTAL REVIEW

Post Classified Ads—National 4200.

APARTMENTS—Furnished 45
(Continued.)

1633 16TH ST. NW.—2 rooms, bath; 2d floor front; sep. entrance, two exposures; with delightful meals; 3 persons.

SENATE HOTEL
101 D ST. NE.
UNDER NEW MANAGEMENT. ATTRACTIVE 3-ROOM APARTMENTS. HOTEL SERVICE.

Francis Scott Key, Apt. Hotel
20th and F sts. nw. 1 room, kit., bath; completely furn., linens, silver; Frigidaire; day, week, month. NAtional 5425

London Hall Apt. Hotel
1133 13th st. nw. All outside apts.; bed-living rm., k., bath, dressing closet; Frigd.; monthly, $56 and up. NA. 9010.

Furnished or Unfurnished 46

APARTMENTS—FURN. OR UNFURN. IN CONVENIENT LOCATIONS. ALSO HOUSES.
MRS. HUTCHINSON. ADAMS 1706.

APARTMENTS—Unfurnished 47

COBLENTZ APT., N. Cap. st. & Fla. ave.—4 nice large front rms., facing Truxton Circle; new, modern; $50 mo. DE. 8305.

LANIER PL. NW., 1789 (Apt. 33)—Near 18th and Col. rd. 6 delightful outside rooms and screened porch; redecorated throughout; $90. See Janitor. If interested phone CLar. 1436-M.

PARK VIEW, 423 4th st. nw.—2 rooms, kitchen, bath, $33.50. NAt. 3365.
WASHINGTON REALTY CO., INC.

PHONE US for addresses of desirable apts.
RANDALL H. HAGNER & CO., INC.
1321 Conn. Ave. DEc. 3600.

RANDOLPH PL. NE., 213—2 rooms, kitchenette, screened porch, semipriv. bath; gas, heat, elec.; reas.; employed couple preferrd. NO. 1646.

TAKOMA PARK, MD.—301 Takoma av. 1st floor apt.; large living room with open fireplace, dining room, bedroom, complete modern kitchen and bath; elec. refrigerator; garage; spacious terrace porch; open for inspection; $75.

THE WESTMORELAND (2122 California st. nw., just off Conn. ave.)—New unit consisting of entrance hall, very large living room, dining room, two bedrooms, kitchen and bath, now available. All rooms in this unit are outside, with north, east and south exposures, affording a delightful view of the city. This apartment has been tastefully redecorated throughout; has all the new fixtures, new hardwood floors and the latest type of kitchen and bath equipment. An unusually fine home in a select, well-kept building with 24-hour elevator and switchboard service. Dining room on premises. Rental, $125, including electricity, gas and refrigeration.
LINKINS CO.,
1733 De Sales St. N.W. DIst. 3522.

1740 EUCLID ST. NW.—1 room, kitchen, dinette and bath, $45. Free electricity, refrigeration. Elevator. Resident manager, ADams 6713.

NEAR 14TH ST. AND PARK RD.
2 rooms, kitchen, bath, $45 to $55.
3 rooms, kitchen, bath, $70.
BRODIE & COLBERT, INC.
1707 Eye St. N.W. NAt. 8875.

1818 KALORAMA ROAD NW.
3 rooms and bath..............$47.50
A. S. GARDINER
1510 K St. NW. NAt. 0334.

PROPERTY MANAGEMENT.
WEAVER BROS., INC.,
Washington Bldg. DIst. 9486.

1413 GIRARD ST. N.W.
Corner apt., 2 rooms, kitchen, bath, elec. refrig., $50.
1737 F ST. N.W.
Apt. 4—One large room, kitchen, dinette, bath, elec. refrig., $30.
LEE D. LATIMER CO.
722 Investment Bldg. NAt. 4146.

2900 Conn. Ave. N.W.
4 rooms, kitchen and 2 baths........$110
Electric Refrigeration, Elevator and Switchboard Service.
H. G. SMITHY CO.
811 15th St. N.W. NAt'l 5904.

1314 14th St. N.W.
3 rooms, kitchen and bath..........$35.50
Resident Manager.
1109 14th St. N.W.
2 rooms, kitchen and bath..........$42.50
BOSS & PHELPS
1417 K St. N.W. NAtional 9300.

STONELEIGH COURT
1025 Connecticut Ave.
We Invite You to Inspect
One room, kitchen, bath and foyer. Two rooms, kitchen, bath and foyer. Three rooms and bath. Modern building, beautiful lobby, switchboard and elevator.
Resident Manager
MRS. MARY POSTON
NAtional 2266
WEAVER BROS INC. REALTORS

Post Classified Ads—National 4200.

FLATS for RENT 49

315 KENTUCKY AVE. S. E.
4 rms. and bath, h.-w.h., elec.......$35.00
Present tenant will show.
J. C. WEEDON CO.,
1727 K St. N.W. ME. 3011.

OFFICES for RENT 50

SHARE ATTRACTIVE SUITE; facilities and services optional; low rent. Inquire 410 Hill Bldg., bet. 4 and 5 p. m.

1727 K ST. NW.
One entire floor, approximately 1,500 square feet of floor space; $150 per month.
J. C. WEEDON CO.
1727 K St. NW. ME. 3011.

SECURITIES BLDG.
Entire 8th floor, containing approximately 3,000 square feet; suitable for law suite, insurance offices or large organization requiring large space. Rental reasonable.
L. T. GRAVATTE
729 15th St. REALTOR. NAtl. 0753.

BUSINESS PROPERTY—Rent 52

DEPARTMENTAL BANK BLDG. (1726 Pa. ave. nw.)—Entire 1st floor, 23x53, with mezzanine, for rent; also office on 2d floor. Inquire Park Savings Bank, Mr. J. P. Moran, receiver. COL 5000.

STORES for RENT 53

SHOP—Second floor front; fine display window; on Connecticut ave. Rental, $50. Apply L. E. P. Prince, 1327 Connecticut ave. POtomac 2687.

STORE ROOM, 2010 18th st. nw. In good location; approximately 680 square feet. Rental, $50.00.
WASHINGTON LOAN & TRUST CO.
Real Estate Department.
9th and F Sts. N.W. NA. 3440.

514 F ST. N.W.
Desirable store in modern building; approximate 30-ft. front on F st., with 23-ft. depts; can be divided; heat furnished; moderate rental.
GEORGE F. HANE, INC.
1422 F St. N.W. NAtl. 3964.

HOUSES—Rent—Furnished 54

CLARENDON, VA. (832 N. Ivy St.)—7-rm. house, a. m. i.; completely furnished; oil heat; $125 month. WAL. 8897.

CLIFTON ST. NW., 1425—10 rooms, 2 baths, oil heat, elec. refrigeration, $110.
H. G. SMITHY CO.,
811 15th St. N.W. NAt. 5904.

WOODRIDGE—Completely furnished, six rooms, semidetached, near bus and schools; gas; rent, $85. DEcatur 2118-W.

2440 20th St. NW.
6 rooms, bath, 2 rear porches and 2-car garage; all modern improvements. Inspection by appointment only.
Real Estate Department,
AMERICAN SECURITY & TRUST CO.
15th and Pa. Ave NW. NAtional 4815.

VERY DESIRABLE HOME
Ten rooms, five bedrooms, four baths, garage. Located in a very desirable section of Mt. Pleasant. Convenient to car line. Rental, $150.00.
BOSS & PHELPS
1417 K St. NW. NAtl. 9300.

CLEVELAND PK. Semi-detached, 6 rms. and bath, 3 porches, 1 glassed-in; elec. refrig.; built-in garage; nice yard. Call Mr. Fitzgerald—With
WM. M. THROCKMORTON,
Realtor.
201 Investment Bldg. DI. 6092.

Furnished or Unfurnished 55

FURNISHED-UNFURNISHED houses. Rental Dept., Toledo Guaranty Corp., NAt. 2652 or NAt. 2625. Open evenings.

HOUSES—Rent—Unfurnished 56

BUNGALOW—Cleveland Park, near Cathedral, 3611 Lowell st. nw.; 2 baths; 2 garages; oil burner; elec. refrig.; sleeping porch. CLeveland 7954.

FOXALL—Overlooking Government park. New-house condition; six rooms, double screened porches, electric refrigerator; built-in garage. Inquire at 1541 44th st. nw.
WAVERLY TAYLOR, INC.

1400 BLOCK MADISON ST. N.W.
Fully detached, 8 rooms, bath......$100
WAGGAMAN-BRAWNER REALTY CO.,
1700 Eye St. N.W. MEt. 3860.

MARIETTA PARK—$76.50.
Semidetached brick; 6 large rooms, double rear porches, 2-car garage; absolutely modern; available Oct. 1.
FRANK S. PHILLIPS,
927 15th St. N.W. DIst. 1411.

WESLEY HEIGHTS,
4432 KLINGLE ST. NW.
6 rms., 2 baths, maid's rm., bath, 1st floor lavatory, large side screened porch, Frigidaire, oil burner, 2-car garage; English brick and stucco; large landscaped lot.
J. C. WEEDON CO.,
1727 K st. nw. MEt. 3011.

SUBURBAN for RENT 58

CAPITOL HEIGHTS, MD.—207 N. 62d st. 2 rooms, kit., semiprivate bath; furn.; heat, gas, elec. included; $40; adults only. Call Cap. Hgts. 436.

WANTED—TO RENT 62

GARAGE wanted, near vicinity 2122 California st. Westmoreland. Apply Apt. 652.

List Your Vacant Properties With Us.
BOSS & PHELPS.
1417 K St. N.W. NAtional 9300.

SMALL, comp. furn. apt., walking dist. downtown. Call Natl. 6934 Apt. 421, bet. 6-7 p. m.

APARTMENTS—Unfurnished 47
(Continued.)

An apartment of distinction

2500 Massachusetts Ave.

three master bedrooms—each with bath—drawing room, library, dining room, conservatory, kitchen and butler's pantry, with servants' quarters adjoining; garage.

Now available for lease.
Your Inspection Invited.

THOS. J. FISHER & Co.
INCORPORATED
738 15th St. District 6830

Post Classified Ads—National 4200.

WANTED—TO RENT 62
(Continued.)

WE HAVE a tremendous demand for houses. Your listing is solicited. DIXIE REALTY CO. NAtional 8880.

I HAVE over 200 clients waiting to rent one-family houses. If you want to rent your place today, phone Lincoln Realty Co., North 5374.

BUSINESS PROPERTY—Sale 64

BARBER SHOP, two chairs, doing good business. 3908 14th st. nw.

INVESTMENT Property Sale 65

A GROUP of seven modern brick homes in Northeast showing a fine income. Priced at $3,750 each. Houses formerly sold for a great deal more. Houses to be sold as a group at this price. Call Mr. Fischer, of Boss & Phelps, 1417 K st. nw NAtional 9300.

APARTMENT HOUSE—24 units. Income $10,000 per year. Price, $45,000. At least $5,000 cash required. Investigate at once. This is best investment in Washington of which we know.
WM. H. SAUNDERS CO., INC.,
1519 K St. N.W. DIst. 1015.

HOUSES FOR SALE 66

ATTRACTIVE semidetached home, well located just off 16th st.; 4 bedrooms, 3 baths, sun parlor, maid's room, garage, oil burner and General Electric refrigeration. New-house condition. For sale at sacrifice. Call NAtional 5833 for appointment to inspect.

HOME—Detached brick; this house of unusual charm in a most desirable restricted residential section is offered at a very attractive price. First floor has entrance hall, large living room with open fireplace, beautiful dining room, breakfast room, kitchen with most modern equipment and lavatory; 2d floor has four large bedrooms, one with open fireplace, 2 handsome tiled baths and numerous closets. Automatic heat and refrigeration. The house is completely insulated, weather stripped and screened. There is a 2-car attached brick garage. 811 15th st. nw., H. G. Smithy Co., NA. 5903. After 6 p. m., Call SHepherd 3576.

IN CLARENDON, VA.—New detached center-hall brick home; 6 large rooms, tiled kitchen, lavatory on first floor, beautiful bath with recessed tub, copper water pipes, slate roof, front porch 10x22, brick garage. The Toledo Guaranty Corp., 1026 Woodward Bldg. NAt. 2626.

PETWORTH—Six-room brick, tile bath, inclosed sleeping and breakfast porches, h.-w. h., garage, large yard. Price, $4,950; $500 down, balance $55 mo. Financed through building association. Call GEorgia 5544 for appointment.

AN EXCEPTIONAL VALUE—$8,950.
4926 ESKRIDGE TERRACE N.W.
Betwen Potomac and Wesley Heights. Detached frame, 6 rooms, bath, attic, hardwood floors throughout, fireplace, electric refrigeration, garage; 3 years old; in excellent condition; lot 60x175; high elevation, beautiful view, shade trees; 1 block from school, only 15 min. White House. Phone EMerson 1790.

NEW BRICK BUNGALOW
3823 25th Pl. N.E.
Truly an amazing value for $500 Down, $55 Monthly.
Living, dining rm., 2 bed rms., closet in every rm., tile bath, large basem't., hot-water heat, det. garage. Drive out R. I. ave. ne. to 24th st., turn left to Perry, then half block to 25th.
WOODRIDGE REALTY CO.,
2377 R. I. Ave. N.E. NOrth 7203.

Detached Brick—For 2 Families.
Two complete living units in most unusual house in Washington which may be used for one family if desired. Oil furnace supplies heat and hot water the year 'round. Wonderfully well built, exquisite in detail of finish and equipment. Price, $9,250. Exceptional terms.
WM. H. SAUNDERS CO., INC.,
1519 K St. N.W. Dist. 1015.

1721 KENYON ST. NW.—8 rooms, 2 baths, garage. Less than $9,500.
1421 36th St. NW.—6-room brick, lot 30x120 feet; must be sold, $3,500.
See OWNER, 3035 16th nw.

HIGHWOOD,
Chevy Chase, D. C.
MIKKELSON-BUILT HOMES.
All detached; 3 and 4 bedrooms; 2d-floor library; open daily and Sunday. From Chevy Chase Circle, turn right on Western ave. to Rittenhouse st., right to 33d st., turn left.

$5,950—Charming new bungalow of exceptionally large rooms, huge living room and 2 real bedrooms, large lot, 100-ft. frontage. A most convenient Northwest suburb. REALTY ASSOCIATES, INC., Phone NAtional 1438 until 9 p. m.

$7,350—NEW
Six-room brick, semidetached homes, with 2 baths, garage. Best northwest section. All improvements. These homes are ideally financed.
HARRY B. PITTS CO.
1015 15th St. NW. MEtro. 0100.

10 E. LELAND ST. N.W.
OPEN FOR INSPECTION DAILY FROM 2 P.M. TO 9 P.M.
A 4-bedroom, 2-bath brick early American home of unusual distinction; 2-car attached garage. Situated on a beautifully landscaped lot with an 85-foot frontage. An outstanding value at $13,750. You are cordially invited to inspect this property today.
THOS. J. FISHER & CO., INC.
738 15th St. NW. District 6830.

2021 PERRY ST. N.E.
Finest buy in Woodridge; $1,000 below original price; new Colonial brick house just completed; 6 rooms and bath; shower and toilet in basement; priced to sell immediately at $7,750.
BRADY BROS., INC.
410 Bond Bldg. NAt. 3934. Eve., NOr. 2104.

$8,950
American University Park
Brand New Brick House
6 rooms, bath, 1-car garage, lot 50x100.
Potomac Heights
Bungalow—5 rooms, bath, a. m. i., finished heated attic $6,250
A. D. Crumbaugh, Realtor
4703 Wisconsin Ave. N.W. CLev. 1-3-6-4

N.W., $6,000, Above Petworth
Semi-detached brick, 6 rooms, bath, h.-w.h. (automatically controlled). Elec. refrig., hardwood floors, screens, awnings, weather strips, built-in garage; premises in excellent condition. Convenient terms arranged.
L. T. GRAVATTE
729 15th N.W. Realtor. NAtl. 0753.
EVE. PHONE, GEORGIA 2900.

Open. Inspect Now!
WOODRIDGE
3131 16th ST. N.E.
Well constructed bungalow, situated on spacious corner lot. Contains 5 good sized rooms and bath; large bedrooms, living room, dining room and kitchen. Very well landscaped.
SULLIVAN BROS.
1520 K st. nw. MEtropolitan 4323.

HOUSE THAT YOU WILL BE PROUD TO CALL "HOME."
Bethesda, Md.
142-144 Custer Rd.
DIRECT FROM OWNER.
A real bargain; 5 and 6 rooms. Beautiful living room with open fireplace; 2 and 3 bedrooms, 1 and 1½ tile baths, full basement, recreation room, wooded lot; excellent neighborhood. To inspect, turn left at Bank of Bethesda to Wilson lane and west to Custer road. Open daily, 2 to 9 p. m.

JUST EAST OF CONN. AVE.
Once in a great while a new idea is born, a thing of rare beauty developed by a dreamer or something entirely original is expressed by the hand of an artist.
3619 INGOMAR PL. N.W.
is a new idea in the field of architecture, a creation of rare beauty, with originality expressed in every line and corner, with bedroom on first floor, air-conditioned, heat by oil, furnished recreation room.
W. C. KREMKAU
GE. 3812. CL. 9652.

CHEVY CHASE, D. C.
Western Ave. and Runnymede St.
New Brick Houses
Exhibit House
6115 Western Ave.
Open and Lighted Daily.
Close to parochial and public schools and transportation.
Edward H. Jones & Co., Inc.
Cleveland 2300

COLORED — Near Howard University; 6 rooms; modern colonial type; tile bath; cellar; porches; garage, etc.; $6,500; your terms. DEcatur 1160.

BARGAIN FOR COLORED
Near Navy Yard; 8 rooms and bath, h.-w. h., elec., gar.; $3,950; $500 cash, $40 month. A. M. COOPER, 820 11th st. Phone NAtional 1332.

Continued on Next Page.

Gasoline Alley — Or What Have You?

A Car for Every Pocketbook

Post Classified Ads—National 4200.

HOUSES FOR SALE 66

(Continued.)

NEW HOME
302 CEDAR AVE.
TAKOMA PARK, MD.
New Cape Cod house, five rooms and bath; completely screened, insulated and weatherstripped; open fireplace, health kitchen, tiled bath, three porches, built-in garage; lot 50x140; shrubbery; convenient to school, cars and buses. Drive out and see A REAL HOME.
Drive out Georgia Ave. to Piney Branch road, go under Viaduct—turn left to Cedar Ave.
Open Until 9 P. M.
B. F. KEMP,
Builder and Owner.

IN RANDLE HIGHLANDS.
1501-1503 19TH ST. S.E.
1½ blocks off Minnesota ave.
$6,950 and $7,500.
Open evenings and Sundays.
New brick homes, just completed, combining quality construction with careful planning and the very latest equipment. Six lovely rooms, beautiful bath, double rear porches, large pantry, large kitchen with latest type cabinet units and equipment, large recreation room. Natural oak and ash trim on first floor. Purchaser may select refrigeration. Within 2 blocks of schools, stores, churches and transportation.
ADELBERT W. LEE
1343 H st. nw. DI. 4600.

SALE or EXCHANGE 68

NEARBY VA.—Brand-new brick houses; bargain prices. McGOLRICK, Glebe road, near North Washington st., Clarendon.

LOTS for SALE 69

CORNER of New Hampshire and South Dakota aves. se., facing United States park, newly paved street, neighborhood of detached houses. $1,500.
ADELBERT W. LEE.
1343 H St. N.W. District 4600.

FOR SALE—By owner; 80 lots, 50 ft. front, Conn. ave., Chevy Chase, Md.; also 50 lots, Chevy Chase, D. C.; will assist in financing bldg. operations. Fulton R. Gordon, 1427 Eye st. nw. DIst. 5230. Brokers, attention.

HILLCREST, D. C., 50x137, 20-foot alley, 33d st. opposite two fine brick houses. $1,100.
ADELBERT W. LEE.
1343 H St. N.W. District 4600.

IN CHEVY CHASE, near Conn. Ave.; 2 building sites, 45x150; convenient to churches, stores and school, a. m. i.; very low price for cash. The Toledo Guaranty Corp., 1026 Woodward Bldg. NAt. 2626.

NORTH OF BETHESDA—Near bus and school; beautiful lots, 60x120 ft. at $720. Electricity, gas, water and sewer available. Louis P. Shoemaker, 1719 K st. nw. NAtional 1166.

SUBURBAN for SALE 70

ATTRACTIVE MODERN HOME in beautiful residential section; 12 min. drive nearby Va. Entrance hall, living room with fireplace, dining room, library, kitchen with latest style gas range; Frigid.; 3 bedrooms, tile bath, roomy attic, garage, basement with laundry trays and toilet; h.-w. h.; large covered porch; grounds nicely landscaped. For sale by owner, $6,950. Will sell with furniture if desired. Small cash payment, balance less than rent. Would consider exchange. Clarendon 1594 eves.

ATTRACTIVE homes in Bethesda section; priced low; easy terms. Counselman & O'Brien, 6825 Wisc. ave.; WIsc. 4240.

NEARBY VA.—Homes and acreage, $4,000 up; reas. terms. Owner, W. E. Linn, P. O. McLean, Va.; res. Balls Hill.

NEARBY VA.—4-room bungalow, large corner lot; price, $3,500; small down payment; $35 mo. J. A. Baker & Co., 1112 N. Irving st., Clarendon, Va. Wal. 7667; home CLe. 8692.

WE HAVE SPECIAL FOR THIS WEEK.
One 8-room house, $4,500.
One 4-rm. bung., 7 acres land, $1,750.
One general mdse. and filling station.
6 acres land on Lee Highway, $6,000.
CASKEY & HAWES, Real Estate Brokers, Fairfax, Va.

7-ROOM BUNGALOW, in first-class condition; fruit, garden, poultry house; near bus and 2 car lines. Box 145, W. Falls Church, Va.

A REAL BUY
Which will please the most critical home-seeker. Large living room with fireplace; 3 bedrooms with built-in chest of drawers; maid's room with shower; all-electric kitchen; 2 bathrooms, finished with flagstone; recreation room with fireplace and bar; oil burner; garage; plot 70x150; $9,850. Drive to Falls Church, left on traffic light to Hillwood.
JOS. L. KEFAUVER,
Owner and Builder. Falls Church 834-F-14

A BARGAIN AT $7,950.
4913 CHEVY CHASE BOULEVARD, MD.
Drive out Wis. ave. to Chevy Chase Blvd., west three blocks to property. All brick English home; 50x150 lot. Hardwood floors and stairway, attic, 9 ft. ceilings. Cabinet trimming with 6-in. base and moulding; first-class workmanship and materials throughout. Sunny living room, built-in fireplace; dining room, 3 bedrooms, with closets; also 1 cedar and 1 linen closet; tile bathroom; electric kitchen, built-in kitchen cabinets; refrigeration. Basement with lavatory, shower. Hot-water heat. Detached garage. Open daily and Sunday, 8 a. m. to 5 p. m.
J. WEBER, Builder, Lincoln 7457.

The Hillwood Model Home
Living room with fireplace. Unusually large dining room, 3 bedrooms, large closet in every room, 2 baths, tiled in a beautiful array of colors. All elec. health kitchen, refrigeration. All screened porch, large basement with lavatory and shower. Oil-o-matic heat. Home is built on 60x130. Truly an amazing value at $9,500. Drive to Falls Church, left on traffic light to Hillwood
HOME CONSTRUCTION CO.
Van Cleve, Mgr. Falls Church 473.

Silver Spring
$6,450
New 5 room brick bungalows with built-in garage, hot-water heat, slate roof. Large plot. Close to schools, churches, stores, transportation. Turn right at Peoples Drug Store, 3 blocks to Sligo Village and new brick homes.
North Washington
Realty Co.
Shep. 2400

ACREAGE for SALE 72

NR. PROMINENT ex-Secretary's estate on Leesburg pike; 420-A.; $30-A.; 5-r. house, etc.; bargain. Nr. R. No. 224, Pomonkey; 480-A.; 6-r., etc.; $12 A. Nr. Waldorf, 210-A.; 2 barns, 2 springs, fruit, ideal hog farm, $9 A. Marlboro pike, 15, 17, 95-A.; cheap; terms. 2-A.; Lanham on hwy. 2-A.; Kensington Hts.; $1,950; terms. Lot 143x143, W Bethesda, suburban farms. Get data.
N. E. RYON CO., 1216 N. Y. ave. NA. 7907.

FARMS—LAND for SALE 73

FOUR ACRES.
9 MILES D. C.
PRICE, $275.
$50 DOWN—$10 MONTH.
NO INTEREST.
NAtional 3753 or ATlantic 5205-J.

WANTED—REAL ESTATE 76

CASH buyers for old houses, brick or frame, white or colored; quick sale if priced right. Write Mr. Fischer, at Boss & Phelps, 1417 K st. nw.

FOR QUICK results, list your property for sale or rent with us.
JOHN F. DONOHOE & SONS.
314 Penna. Ave. S. E.

MISCELLANEOUS for SALE 83

Post Classified Ads—National 4200.

WANTED—REAL ESTATE 76

(Continued.)

CASH for small houses (white); brick or frame; any condition; D. C. only. Mr. Crawford, MEt. 2713.

I PAY CASH for Wash., D. C., real estate; brick or frame; white or colored. E. A. GARVEY, 1126 Vermont ave.; DIst. 4508.

I WILL PAY cash for your property; white or colored; brick or frame. G. G. DUTY, 1024 Vermont ave. NAt. 4482.

LIST YOUR PROPERTY FOR SALE OR RENT with R. A. HUMPHRIES, Realtor, 808 North Capitol st. NAtional 6732.

SMALL HOUSE, unfurnished, in or near Washington; 6 rooms, garage. Telephone Mr. Blaney, Metropolitan 2112.

Specializing in Property Management.
A. S. GARDINER.
1510 K St. N.W. NATIONAL 0334.

WANTED—Sales listings; we have buyers for reasonably priced homes and business properties.
HARRY B. PITTS CO.
1013 15th St. N.W. MEt. 0100.

WE NEED row houses to sell in the Mt. Pleasant and Petworth sections. List your houses at once.
WALTER A. BROWN
1400 H st. nw. NAt'l 1652.

DOGS—CATS—PETS 79

PUPPIES—Eskimo spitz; large, healthy males; 10 wks. old; effective watchdogs; playful pets; $12 each. Call Wal. 8871-J.

PUPPIES—$5; 29 Sycamore ave., Takoma Park. SHep. 2519.

WANTED—Half-grown, house-trained male small dog; preferably fox terrier, $5; pedigree unimportant. GE. 5272.

MISCELLANEOUS for SALE 83

DEALERS' ADS under this heading contain a firm name or a business address or state the word "Dealer." Other ads are presumed to be from private individuals. Readers who find dealers masquerading in this column as private individuals are urged to report the matter to The Washington Post.

BOWLING ALLEYS—Two standard Brunswick-Balke bowling alleys, equipment; used three seasons; taken up in good condition; cheap. Bowling Alleys, Herndon, Va.

BRYANT GAS furnace for 12-room house; used 2 years; good condition; bargain. Greenwood 1740.

ELECTRIC REFRIGERATOR—4½ cu. ft., practically new. Porcelain interior. Guaranteed perfect. $55. 2030 14th nw.

ELECTRIC REFRIGERATORS—Used Leonard in splendid condition, $89.50; large size reconditioned Majestic, $89.50; latest model, $149.50 Leonard used as a floor sample only, $115. All are guaranteed and can be purchased on easy terms. Kitt's, 1330 G st.

FOLDING CHAIRS—1,000 for rent or sale. Reasonable. Notes Auction Rooms, 633 Indiana ave. Phone DIstrict 8112.

FURNACE—Hot water for 6 to 8 rooms, $12. 1818 Park rd. after 4 p. m.

FURNITURE—Dining rm., quartered oak; handsome buffet with beveled mirror, 60x20; swell-front glass china closet; table and 6 chairs. 4323 Reno rd. nw. EM. 2631.

HOT-WATER storage tank, 30 gal. (Premier); price $25. COl. 2223.

KELVINATOR, 3 yrs. old; good condition; price, $75. Call EMerson 7682.

LEONARD REFRIGERATOR, 90-pound capacity, in perfect condition; cheap. 3544 10th.

MARCHANT CALCULATING MACHINE—See the new, silent, automatic, high-speed Marchant. Call NA. 8062 for demonstation. Sales, Service & Operator's School, 1108 16th st. nw.

OFFICE FURNITURE—New, used; desks, chairs, filing cabinets. Wash. Salvage Co. New location, 800 E nw. NA. 8266.

PIANO—Robelen upright; very reasonable. Apply 507 Oglethorpe st. nw.

PIANOS—We have a number of reconditioned uprights of fine make that we are offering at low prices—$35, $45, $55, $65 and up. These pianos are fully guaranteed and the prices include delivery in the District. Terms, $1 weekly. Kitt's, 1330 G st.

PIANO—Small size, plain case mahogany upright, $175. A good, sturdily built instrument that looks and plays very well. Pay $5 down, $2 weekly. Kitt's, 1330 G st.

PIANO—Here's an unusual value in a repossessed baby graund. One of the latest and most popular styles and a beautiful little instrument. The case design is the plain, modern style and the finish satin mahogany. Used only 4 months, it can can be purchased by anyone who will continue the $10 monthly payments (total $365). NAt. 4730. Kitt's, 1330 G st.

12-ft. Reconditioned
Full Display Case
Reconditioned Compressor and Coils
Installed with one year free service and guaranty
$445.00
KOGOD & DUBB
1731 14th St. N.W.
Decatur 2464

$1 Weekly Pays

Chickering
Cable & Son's
Schubert
Mason & Hamlin
Choose Any New or Used Grand, Upright or Player in Stock
Over 200 Grands, Uprights and Players to select from. Remember, after this sale these prices and terms will positively be withdrawn. Think of purchasing a fine, brand-new Grand, Upright or Player at only $3 down and $1 a week, plus a small carrying charge. None higher—you may pay more if you wish. Your old piano, radio or phonograph will be acceptable in trade at a liberal allowance.
ARTHUR JORDAN
PIANO COMPANY
1239 G ST. N.W.

Post Classified Ads—National 4200.

MISCELLANEOUS for SALE 83

(Continued.)

PIANOS—For rent, $3.50-$4 mo. up; finest rental stock in Washington. NA. 3659. W. W. KIMBALL CO., 721 11th st. nw.

PIANO—At $229 we have a good, sturdy baby grand thoroughly reconditioned. The case design is modern and the finish mahogany. This instrument will give years of satisfactory service. Pay $5 down, balance monthly. NAt. 4730, Kitt's, 1330 G st.

PIANO—For the person who has very limited space in their home, we have just the thing—a lovely little smallest-size grand. Very modern and in splendid condition, that can be purchased for only $178; terms, $2 weekly. Kitt's, 1330 G st. nw

PIANOS FOR RENT—$3 per month and up; largest selection in Washington to choose from. Rent paid applies to purchase price if you decide to buy later. NAtional 4730. Kitt's, 1330 G st.

PLAYER-PIANO, $75; thoroughly reconditioned and with a splendid tone; pay $1 down, $1 weekly. Kitt's, 1330 G st. NAt. 4730.

RADIOS—We have a few reconditioned sets specially priced to close out; Emerson baby grand, $8; Westrad 6-tube baby grand, $9.50; RCA 7-tube highboy with doors, $9.50; Grunow baby grand only 3 months old and in new condition, $14.50; RCA 7-tube superheterodyne, $17.50. Also a Philco American and foreign lowboy at $39.50 (list price, $59.95). Kitt's, 1330 G st.

RADIOS—We are selling all our late model 1933, 1934 and 1935 cabinet and baby grand and other radios at greatly reduced prices. Be sure to see these—1933 7-tube Philco baby grand, $14.95; 1934 9-tube Philco console, $24.95; 1935 5-tube Philco console, long and short wave, brand-new, $39.95; 1933 12-tube Majestic console, $39.95; 1933 12-tube RCA-Victor console, $34.95. Also Philco 7-tube, $9.95; Majestic 8-tube, $14.95; RCA-Victor 10-tube, $24.95. All sets have been thoroughly checked and reconditioned and carry a new guarantee. Pay as little as $1 weekly. 2900 14th st. nw. COl. 0100.

SEWING MACHINE—Portable elec.; bargain, $25; renting, repairing. Sewing Machine Ex., 2412 18th nw.; CO. 3245.

SHOW CASE, mahogany, 12x2½ ft., plate glass, mirror back, like new; sacrifice for $20. 1716 Penna. ave. MEt. 7157.

STUDIO COUCH—Floor sample; inner-spring construction; to close out, $15.95. Ideal Bedding Co., 622 E st. nw.

TYPEWRITER—Underwood portable; guaranteed; complete with carrying case; 3-row keyboard; $14.50. NAt. 6063.

TYPEWRITERS — Portables a specialty; lower prices; open evenings; ample parking. 1431 East Capitol st.; LI. 0062.

TYPEWRITERS — Reconditioned standards and portables; lowest prices; all makes sold, rented, repaired. Typewriter Sales & Service, 811 17th st. nw. NAt. 5666.

TYPEWRITERS—Rebuilt; guar. one year; $12.50 up. We rent, repair, exchange. Standard Typewriter Co., 723 10th nw.

WINTER OVERCOAT, man's, black, $15. 3643 Warder st. nw. ADams 5780.

WASHING MACHINES—30 per cent off on ABC, APEX and EASY floor models. Guarantee same as new; 10 days' free trial; terms. 2900 14th nw. CO. 0100. Open evenings.

FURNACE REPAIRS.
RUDOLPH & WEST CO.,
1332 New York ave. NAt. 4870.

OFFICE FURNITURE Large assortment of used pieces at low prices. H. Baum & Son, 616 E st. nw.

CLEAN-UP SALE
Boy Scout Jamboree Salvage
MT. VERNON BOULEVARD
AND
Norton's Lane,
SOUTH WASHINGTON, VA.
$10 iceboxes .... Now $1.00
$12.75 hot food cabinet .... Now $3.00
$2.25 toilet boxes .... Now .25
SPECIAL
8-seat dining table $1.00
10 or more—any article. Special prices.

WANTED—TO BUY 87

ALL KINDS of furniture, bric-a-brac, vases and china wanted; will pay highest cash prices. Call NAtional 1796.

ANTIQUE JEWELRY, watches, diamonds, coins gold teeth, silver, mus. inst.; full prices Schiller's, 444 9th st., cor. E nw.

BOOKS—All kinds; any number; highest cash prices paid. MEtro. 5415. Pearlman's Big Book Shop, 933 G st. nw.

CASH FOR GOLD, silver, watches, rings, chains, bracelets, discarded trinkets get you money. Schiller Bros., 922 F st. nw.

DISCARDED and broken old gold, jewelry, antiques, silver, gold teeth, watches; spot cash paid. Milsam's, 436 9th nw.

FURNITURE, household goods; all kinds; highest prices paid. Don't sell till you call NO. 6040. Eves. & Sun., CO. 7055-J.

FUR COATS—Highest cash paid for old fur coats; call any day. Esskay Furriers, 635 F st. nw. POt. 5187.

GOLD OR PLATINUM JEWELRY AND SILVERWARE AND GOLD TEETH, ANY CONDITION. WE HAVE U. S. GOVT. LICENSE TO BUY GOLD AND PAY CASH. A. KAHN, INC., 44 YEARS AT 935 F ST. NW

OLD GOLD, silver, platinum, diamonds bought by oldest estab. Wash. dealer. Louis Abrahams, 711 G st. nw.

STENOTYPE MACHINES WANTED. Typewriters, Inc., 1130 14th st. nw. DI. 3350.

WANTED—Copy of child's books, "Puggery Wee" by Frisbee and "Buzz-a-Buzz and the Bees." Phone GE. 3095.

SPOT CASH PAID IMMEDIATELY.
OLD GOLD, SILVER,
WATCHES, DIAMONDS
Discarded Jewelry, Gold Teeth.
SELINGER'S, 818 F St. N.W.

AUTO ACCESSORIES 94

The place to Buy Quality Merchandise at the Lowest Prices Is
MANHATTAN AUTO & RADIO CO.
1706 7th St. NW.

BRAKES

COMPARE THESE PRICES FOR RELINING

Fords, all models	$4.95
Chevrolet, '28 to '32	$4.95
Chevrolet, '33 and '34	$7.00
DeSoto, any model	$8.00
Plymouth, any model	$8.00
Chrysler, 66 & C. O.	$8.00
Terraplane, any model	$8.00
Essex, any model	$8.00
Pontiac, '29 & '30	$8.00
Pontiac, '31 to '34	$10.00
Oldsmobile, any model	$10.00
Buick, Standard	$10.00
Buick, Master	$12.00

All Other Makes Priced as Low

LEACH'S
Auto Brake Service Co.
427 K St. N.W.
MEt. 8208

Up to $100

CHEVROLET $95
1930 Roadster. Here is the car ideal for the party seeking good transportation at the lowest cost; easy terms to responsible person.
Gardner-Stuart Motors
804 Bladensburg rd. ne. LIncoln 8138

ESSEX $55
1929 Sport Coupe; good transportation at the lowest possible cost.
COMMUNITY MOTORS, Inc.
6621 Wisconsin Ave. N.W. WIsc. 2676.

OAKLAND $80
1929 All-American Sedan. This is without any doubt the cleanest job we have ever seen in a car of this age.
Gardner-Stuart Motors
804 Bladensburg Rd. N.E. LIncoln 8138.

$100 to $200

CHEVROLET—1930 sedan, 4-dr., good condition, $145; terms. Rutledge Motors, 48 Md. ave., Hyatts., Md. GR. 2412.

CHEVROLET $185
1930 Sport Coupe with radio, new tires; strictly A-1 mechanical condition; this car has the appearance and performance you would not expect in a car of this age; a real value; small down payment; lowest terms.
Gardner-Stuart Motors
804 Bladensburg rd. ne. LIncoln 8138

CHRYSLER '31 convertible cabriolet; latest model; excellent condition; $335. Phone Struve, DI. 4500, between 10 and 1.

CHRYSLER $175
1929 "75" Convertible Coupe. This car has been thoroughly checked by expert mechanics, ready to go; above average condition in every respect; small down payment and make your own terms.
TOM'S AUTO SERVICE
CHRYSLER—PLYMOUTH DEALER.
1355 Conn. Ave. DEc. 3876.

DE SOTO $139
1929 Roadster; good paint, motor and tires; splendid top and curtains; many extras. Terms if desired.
COMMUNITY MOTORS, Inc.
6621 Wisconsin Ave. N.W. WIsc. 2676.

DODGE $140
1930 Coupe. Motor, tires, upholstery and finish are all in strictly first-class condition; you will be pleased with the exceptional value this car affords; small down payment; lowest terms.
Gardner-Stuart Motors
804 Bladensburg rd. ne. LIncoln 8138

FORD '31 de luxe roadster, private owned, $163; motor has new rings, fender and cowl lights, side mount and trunk rack. NO. 0630.

NASH '29
Advanced 6 cyl. 7 pass. sedan. Here is an ideal family car, big roomy, comfortable and safe, yet unusually economical to operate. New black finish, nearly new tires, relined brakes, new battery, very clean interior; mechanically checked and O. K'd by Nash factory trained mechanics. The low price will amaze you.
WILLIAMS & BAKER,
1507 14th St. NW. POt. 6140.

STUDEBAKER $195
'30 Sedan, beautiful green; mechanically perfect; tires, top and paint excellent.
LEO ROCCA, INC.
Direct Dodge Plymouth Dealers.
7 N. Y. Ave. N.E. NAt. 7322.

OLDSMOBILE $125
1929 Sedan. Above average condition in every respect; here is clean, dependable transportation at the lowest possibl cost; small down payment; lowest terms.
Gardner-Stuart Motors
804 Bladensburg rd. ne. LIncoln 8138

WANTED—AUTOMOTIVE 88

CASH! Instantly! For your car; auto loans. Used Car Clearing House, Inc., 1166 18th st. nw. ME. 7686.

CASH FOR YOUR CAR.
C. DICK ENGLISH or R. H. DILLON,
215 Pa. Ave. S.E.

CASH FOR YOUR CAR.
Repossessed Auto Sales Co., 1317 14th st. NOrth 9080.

WE NEED USED CARS.
ROSEN RICE MOTOR CO.
1423 Irving St. N.W. COl. 10324.

Norris Inc., 2018 14th st. NOrth 3949. SEE US BEFORE SELLING.

CASH IN 5 MINUTES!
PHONE DECATUR 2390.
Whether Car Is Paid For or Not.
SEE MR. BARNES, 1729 14th St.

AUTO TRUCKS—TRACTORS 97

CHEVROLET 1930 small panel delivery; new paint; 4 brand-new tires; splendid motor; a real bargain; easy terms. Al's Master Service, Chrysler-Plymouth Dealer, Wilson blvd., Clarendon, Va. Phone Clarendon 1757.

FORD $295
'31 Express Body. This job has been given a general overhauling in our modern plant; 131 inch wheel base; perfect in every detail; you can't go wrong on this job.
ANACOSTIA MOTOR.
1325 Good Hope Rd. S.E. LI. 2077.

FORD $250
'33 Cab and Chassis. Dual wheels on the rear; tires practically new; new paint and the motor is perfect. Don't fail to see this.
ANACOSTIA MOTOR.
1325 Good Hope Rd. S.E. LI. 2077.

FORD
'34 Pick-Up. Beautiful new green paint; mechanically in A-1 condition; practically new tires and economical to operate. Act quick.
ANACOSTIA MOTOR.
1325 Good Hope Rd. S.E. LI. 2077.

AUTOMOBILE LOANS 97A

QUICK AUTO LOANS
CAPITAL AUTO FINANCE SERVICE.
901 New York ave. nw. ME. 1355.

AUTO LOANS 6% PER ANNUM 12-MONTH PLAN.
No indorsers. Arrangements confidential.
PUBLIC AUTO FINANCE CO.
920 New York avenue.
NAtional 1262.

AUTO LOANS
12 MONTHS TO REPAY
Approximate Loan Values
(Depending on Condition)

	'31	'32	'33	'34
CHEVROLET	$140	$220	$275	$375
FORD	140	220	275	375
PLYMOUTH	125	160	275	360
PONTIAC	140	200	290	375

(Other Cars in Proportion.)
No Red Tape
No Endorsements
We Can Reduce Your Present Payments.
Finance Service, Inc.
939 New York Ave. N.W.
NA. 3804

$100 to $200

(Continued.)

WILLYS-KNIGHT $195
'31 Sedan. Beautiful gray and black with red artillery wheels; mechanically perfect; practically new tires, quiet and smooth performing automobile.
ANACOSTIA MOTOR.
1325 Good Hope rd. se. LI. 2077.

$200 to $300

BUICK $275
1931 sport coupe, 66 S. This is a clean light car in truly splendid all around condition. C. C. C. guarantee. Open evenings and Sunday.
CAPITOL CADILLAC CO.
1222 22nd st. nw. NAtional 3300.

CHEVROLET $275
1932 De Luxe Sedan; splendid all-around condition and the price is low for this car. Terms arranged to suit you.
Gardner-Stuart Motors
804 Bladensburg Rd. N.E. LIncoln 8138.

CHEVROLET $235
'31 Convertible Coupe, beautiful green with cream wheels, brown leather upholstery, disappearing windshield wiper; mechanically perfect; rumble seat.
LEO ROCCA, INC.
Direct Dodge Plymouth Dealers.
7 N. Y. Ave. N.E. NAt. 7322.

CHEVROLET $269
1932 Coach; splendid all-around condition, appearance and performance that will please the most discriminating buyer. If you want clean, safe and dependable transportation at the lowest possible cost, see this at once! Terms and trade, plus 30-day write-your-own-repair-ticket guarantee. Open evenings and Sunday.
LUSTINE-NICHOLSON
Hyattsville, Md. Greenwood 2200.

CHEVROLET $269
1932 Roadster, new top, new tires, original black finish, in excellent condition; splendid motor; appearance and performance that will surely please you. Terms and trade the way you like 'em!
WISCONSIN MOTORS
29th and M Sts. N.W. DEcatur 5540

CHRYSLER 1931 "6" convertible coupe, splendid; $295.
KEYSTONE REPOSSESSED CAR CO.
1409 17th St. N.W. DEcatur 5516.

DODGE $255
'31 Cabriolet. Beautiful green with cream wheels and black trim; brand-new top, new pistons and rings, new tires, trunk rack, rumble seat; very dapper looking car and priced to sell.
ANACOSTIA MOTOR.
1325 Good Hope rd. se. LI. 2077.

FORD $235
'31 Victoria. Beautiful gray with cream wheels; interior spotless; perfect mechanically. Boy this is a marvelous buy.
ANACOSTIA MOTOR.
1325 Good Hope rd. se. LI. 2077.

FORD $275
1932 V-8 Tudor; motor completely reconditioned by expert mechanic; splendid all-around condition; this car has exceptional value; lowest terms; trade accepted.
BILLHIMER & PALMER
AUTHORIZED FORD DEALER
7 Spencer st., Hyattsville, Md. GR. 2057

GRAHAM $285
'32 Sedan. Mechanically perfect; economical to operate; tires, paint and top excellent. Don't fail to see this car.
McREYNOLDS MOTOR,
Graham Distributor,
1520 14th St. N.W. PO. 0772.

NASH '31
Master "8" De Luxe Sedan. This 5-pass. model has original maroon finish that shines like new. 6 wire wheels, fender wells, 6 nearly new tires, new battery, relined brakes, mechanically A-1. This car has had exceptionally fine care and shows it. Very low mileage. Cost new, $1,905. Priced now at a small fraction of its original price.
WILLIAMS & BAKER,
1507 14th St. NW. POt. 6140.

OLDSMOBILE $285
1931 Convertible Coupe, rich black finish with cream trim; leather upholstery; all good tires and a splendid motor. You simply can not find a better value at this price. Terms and trade the way you like 'em!
WISCONSIN MOTORS
29th and M Sts. N.W. DEcatur 5540

PONTIAC '32
6 cyl. De Luxe Sedan; radio equipped; perfect dark green finish, 6 wire wheels, 6 excellent tires, perfect brakes, nearly new battery; mechanically in practically new-car condition. We have conscientiously shopped the used car market and at the price we believe this to be the most outstanding bargain in Washington. Full price $295.
WILLIAMS & BAKER,
1507 14th St. NW. POt. 6140.

PONTIAC
1932 Coach. This car has had the best care by former owner and is in the finest possible condition in every respect. Small down payment and balance easy terms; no payment while you are sick or disabled.
EVANS-PALMER, INC.
DE SOTO-PLYMOUTH DISTRIBUTORS.
Used Car Lot.
Fla. Ave. and N. Y. Ave. N.E. NAt. 3479.

$300 to $400

BUICK $349
'31 5-passenger Coupe, beautiful blue with black trim; 6 artillery wood wheels, seat covers, trunk rack, mechanically the best in town. It's yours if you act quickly.
LEO ROCCA, INC.
Direct Dodge Plymouth Dealers.
7 N. Y. Ave. N.E. NAt. 7322.

BUICK $375
'32 5-passenger sport Victoria coupe. The outstanding buy of the city. Beautiful two-tone green. Tires practically new. Had one owner. Just been reconditioned. It is absolutely perfect inside and out.
McREYNOLDS MOTOR,
Graham Distributor.
1520 14th St. N.W. PO. 0772.

CHEVROLET $395
1934 Master Sedan; excellent black finish; upholstery like new; motor and tires perfect; small down payment; lowest terms.
ROBERT MELVIN
3339 Benning rd. ne. LIncoln 9410

CHEVROLET $365
'33 Standard Coupe. Beautiful black finish; perfect mechanically; economical to operate and ready to go. Don't fail to see it.
ANACOSTIA MOTOR.
1325 Good Hope rd. se. LI. 2077.

CHEVROLET $345
1932 Landau Phaeton. Original maroon finish, brand-new tires; splendid motor, radio equipped; an exceptional value; terms and trade.
Lyon Village Motor Sales
DE SOTO-PLYMOUTH DEALERS.
2611 Lee Highway, Phone Clarendon 1725.

CHRYSLER $395
1933 brougham, model C. O.; excellent tires, black paint, fine quiet motor, clean upholstery. This car is in splendid condition. C. C. C. guarantee. Open evenings and Sunday.
CAPITOL CADILLAC CO.
1222 22nd st. nw. NAtional 3300.

$300 to $400

(Continued.)

CHRYSLER $395
1932 Royal Sedan, rich black finish; everything about this truly fine automobile is exactly as you would want it. We invite your closest inspection. Small down payment and make your own terms.
TOM'S AUTO SERVICE
CHRYSLER—PLYMOUTH DEALER.
1355 Conn. Ave. DEc. 3876.

FORD $365
1933 V-8 Tudor. Beautiful gray finish, good tires, clean upholstery and a motor that is A-1. This car has had best care and is really a matchless value at $365. Terms and trade.
Lyon Village Motor Sales
De Soto-Plymouth Dealers.
2611 Lee Highway. Ph. Clar. 1725.

FORD $375
1933 cabriolet; black paint, all good tires, fine top and a good motor; a clean car. C. C. C. guarantee. Open evenings and Sunday.
CAPITOL CADILLAC CO.
1222 22nd st. nw. NAtional 3300.

GRAHAM $399
1933 Sedan, 4 door; the popular Blue Streak model; positively above average condition in every respect; terms and trade.
COMMUNITY MOTORS, Inc.
6621 Wisconsin ave nw. WIsc. 2676.

NASH $369
'32 Sedan, beautiful blue with black trim, new seat covers, tires excellent, mechanically in A-1 condition. Act quickly on this car, it won't last long.
LEO ROCCA, INC.
Direct Dodge Plymouth Dealers.
7 N. Y. Ave. N.E. NAt. 7322.

NASH $365
1932 five-passenger Sedan, model 980. You will like this car, for it is surely in beautiful condition, the original paint and upholstery are really perfect, six-wheel equipment; C. C. C. guarantee. Open evenings and Sunday.
CAPITOL CADILLAC CO.
1222 22d St. N.W. NAt. 3300.

PLYMOUTH
1933 Sedan. This is truly a remarkable value, because of the fine care received by original owner we feel confident that this is a matchless value. Small down payment and balance easy terms; no payment while you are sick or disabled.
EVANS-PALMER, INC.
DE SOTO-PLYMOUTH DISTRIBUTORS.
Used Car Lot.
Fla. Ave. and N. Y. Ave. N.E. NAt. 3479.

PONTIAC
1932 Convertible Coupe, completely reconditioned where necessary, but really this car needed very little; it's a honey; small down payment, easy terms, no payment while you are sick or disabled.
EVANS-PALMER, INC.
DeSoto-Plymouth Distributors
Used Car Lot
14th and N Sts. N.W. NAtional 3478.

STUDEBAKER $375
'32 Dictator Sedan. Beautiful black with six chromium artillery steel wheels; two mounted on the fenders; trunk rack, seat covers. This is a hard bargain to beat. It won't last long.
McREYNOLDS MOTOR,
Graham Distributor,
1520 14th St. N.W. PO. 0772.

TERRAPLANE—'33 Sedan, $395. Studebaker Sales and Service. Alber & McNeil, Inc., 1418 P st. nw. DE. 1447.

$400 to $500

AUBURN $425
1932 "8" Sedan. Wonderful condition throughout. Mechanically in A-1 condition. Don't fail to see this car.
AUBURN WASHINGTON CO.
1737 14th St. N.W. DE. 3033.

BUICK 1932 De Luxe Sedan, $485. Hyattsville Auto & Supply Co., Hyattsville, Md. GReenwood 1810.

CHEVROLET
1934 Master Sedan, as clean as a pin in every respect; priced low, small down payment, easy terms; no payment while you are sick or disabled.
EVANS-PALMER, INC.
DeSoto-Plymouth Distributors
Used Car Lot
14th and N Sts. N.W. NAtional 3478.

CHEVROLET $445
1934 five passenger sedan; rich black finish; excellent tires; clean upholstery and a fine motor. C. C. C. guarantee. Open evenings and Sunday.
CAPITOL CADILLAC CO.
1222 22nd st. nw. NAtional 3300.

CHEVROLET $495
1934 De Luxe Touring Sedan, two-door, beautiful new-car condition throughout. You owe it to yourself to see this one before you buy. Small down payment and make your own terms.
TOM'S AUTO SERVICE
CHRYSLER—PLYMOUTH DEALER.
1355 Conn. Ave. DEc. 3876.

DE SOTO '33 sedan, $425. Mechanically perfect. Coast In. Inc., 1605 14th st. nw. DE. 6300.

FORD 1934 De Luxe Coach. Perfect dark-green finish, spotless interior. Safety Glass throughout. metal wheel cover, unusually well kept, very low mileage. This is a "Good Will Car," which means a 30-day guarantee. Free Parts and Labor. Reduced to only $469. L. P. Steuart, Inc., 1325 14th st. nw.

FORD $469
'34 Fordor Sedan, beautiful tan with cream wheels; mechanically the smoothest running car in town; act quickly or this will be sold.
LEO ROCCA, INC.
Direct Dodge Plymouth Dealers.
7 N. Y. Ave. N.E. NAt. 7322.

FORD 1934 Sport Coupe, Military tan finish glossy as the day it left the factory; practically brand-new tires, rumble, not a spot on the upholstery, Safety Glass, mechanically carries the "Good Will Guarantee," which means Free Parts and Labor for 30 days. Reduced to $469. L. P. Steuart, Inc., 1325 14th st. nw.

FORD
1935 V-8 Tudor. Everything about this exceptionally fine little car is exactly as you would want. Small down payment and balance easy terms; no payment while you are sick or disabled.
EVANS-PALMER, INC.
DE SOTO-PLYMOUTH DISTRIBUTORS.
Used Car Lot.
Fla. Ave. and N. Y. Ave. N.E. NAt. 3479.

GRAHAM $435
'33 Sedan. Beautiful blue-green finish; mechanically perfect; wonderful condition inside and out; had one owner who took beautiful care of this car.
McREYNOLDS MOTOR,
Graham Distributor,
1520 14th St. N.W. PO. 0772.

GRAHAM $445
'33 Sedan. Beautiful blue-green finish; mechanically perfect; wonderful condition, inside and out had one owner who took beautiful care of this car.
McREYNOLDS MOTOR,
Graham Distributor,
1520 14th St. N.W. PO. 0772.

PONTIAC 1933 Sedan. Original dark tan finish shines like new. Perfect chrome fixtures, parking lights, air horn, dark-green wire wheels, spotless interior. A very beautiful car. The color combination of body and fenders is unusually beautiful. Mechanically carries the "Good Will Guarantee," which means Free Parts and Labor for 30 days. Reduced to only $479. L. P. Steuart, Inc., 1325 14th st. nw.

$400 to $500

(Continued.)

REO $495
1932 Royal "8" Convertible Coupe; simply beautiful royal blue paint, six wire wheels. This car has had very little use and certainly is in splendid condition; C. C. C. guarantee. Open evenings and Sunday.
CAPITOL CADILLAC CO.
1222 22d St. N.W. NAt. 3300.

STUDEBAKER $425
'32 Club Sedan. Beautiful tan with six chromium steel wheels, two mounted on the well fenders; mechanically perfect; economical to operate; metal trunk; spotless upholstery. This is the sportiest job Studebaker ever put out.
ANACOSTIA MOTOR.
1325 Good Hope rd. se. LI. 2077.

$500 to $600

AUBURN $550
'33 Sedan. Perfect mechanically; dual ratio; very peppy motor; performance and appearance excellent.
McREYNOLDS MOTOR,
Graham Distributor,
1520 14th St. N.W. PO. 0772.

BUICK
1934 Coupe. Beautiful new-car condition throughout; priced low; small down payment, balance easy terms; no payment while you are sick or disabled.
EVANS-PALMER, INC.
DE SOTO-PLYMOUTH DISTRIBUTORS.
Used Car Lot.
Fla. Ave. and N. Y. Ave. N.E. NAt. 3479.

CHEVROLET
1935 Coupe. Absolutely like new in every respect. You owe it to yourself to inspect this value. Small down payment and balance easy terms; no payment while you are sick or disabled.
EVANS-PALMER, INC.
DE SOTO-PLYMOUTH DISTRIBUTORS.
Used Car Lot.
Fla. Ave. and N. Y. Ave. N.E. NAt. 3479.

NASH $575
1934 "5" sedan; all light blue paint; spotless upholstery; excellent tires and a splendid motor. Surely a beautiful car priced low. C. C. C. guarantee. Open evenings and Sunday.
CAPITOL CADILLAC CO.
1222 22nd st. nw. NAtional 3300.

OLDSMOBILE 1933 "8" Sedan. Perfect dark gray finish, silver stripe, artillery steel wheels, brand-new tires, spotless interior. No-draft ventilation. This is a "Good Will" used car which means a 30-day guarantee of Free Parts and Labor. Reduced to $519. L. P. Steuart, Inc., 1325 14th st. nw.

OLDSMOBILE $545
1934 6-cyl. "5" coupe; solid gray paint, excellent tires, low mileage. A clean car that has had good care. C. C. C. guarantee. Open evenings and Sunday.
CAPITOL CADILLAC CO.
1222 22nd st. nw. NAtional 3300.

PLYMOUTH
1934 Convertible Coupe; splendid all-around condition. See, drive and appreciate a real value; small down payment, easy terms, no payment while you are sick or disabled.
EVANS-PALMER, INC.
DeSoto-Plymouth Distributors
Used Car Lot
14th and N Sts. N.W. NAtional 3478.

$600 to $700

BUICK $695
1934 touring sedan with trunk, beautiful blue finish, spotless upholstery and a perfect motor; driven just 7,000 miles by original owner (a high ranking Army officer); here is your opportunity to buy a practically new Buick for only $695. Terms.
SMOOT MOTORS
3342 M St. N.W. WEst 1850.

FORD—1935, black de luxe Fordor Sedan; $665; small trade considered. Call Mr. Hanlein, LIncoln 0302 or LIncoln 9461.

OLDSMOBILE 1934 De Luxe "8-cyl." Sedan. Here is a real opportunity for a new-car buyer to make a great saving. Your neighbor will think this car is brand new and that is just the way it looks and performs. Full de luxe equipment, fender wells, 6 wheels, etc. Carries the "Good Will Guarantee," which means Free Parts and Labor for 30 days. Reduced to $689. L. P. Steuart, Inc., 1325 14th st. nw.

PACKARD $645
1932 model 902 sport coupe. This surely is a clean car; everything about it is in the finest possible condition. C. C. C. guarantee. Open evenings and Sunday.
CAPITOL CADILLAC CO.
1222 22nd st. nw. NAtional 3300.

PLYMOUTH $675
1935 Sedan. This is a beautiful de luxe job, driven only a few hundred miles by company official for demonstration only; never off the city streets; new-car guarantee; make your own terms; trade accepted with liberal allowance. Now is the time to buy.
TOM'S AUTO SERVICE
CHRYSLER—PLYMOUTH DEALER.
1355 Conn. Ave. DEc. 3876.

STUDEBAKER $685
1935 Dictator, two-door sedan, driven only a few miles and certainly in beautiful new-car condition; rich black finish with cloth upholstery. C. C. C. guarantee. Open evenings and Sunday.
CAPITOL CADILLAC CO.
1222 22nd st. nw. NAtional 3300.

$700 to $1000

CHRYSLER $895
1934 Imperial Airflow Sedan. Beautiful black duco with maroon stripe; Bedford cord upholstery that is spotless; absolutely perfect mechanically. It carries a new-car guarantee. It's Mr. Chrysler's master achievement in engineering science. You can not tell this car from new in appearance and performance. One trip to our show room will convince you that this marvelous job is just the car for you. It cost $1,980; our price, $895.
AUBURN WASHINGTON CO.,
Auburn Distributor.
1737 14th st. nw. DE. 3033.

DE SOTO
1934 Airflow Coupe, practically a brand-new car in every respect; original owner just traded for larger car. Here is unusual value; small down payment, easy terms, no payment while you are sick or disabled.
EVANS-PALMER, INC.
DeSoto-Plymouth Distributors
Used Car Lot
14th and N Sts. N.W. NAtional 3478.

$1,000 and Up

PIERCE ARROW $1,695
1934 Model 840-A five-passenger sedan. You can not find a car in finer condition. It is just simply perfect throughout; de luxe equipment; C. C. C. guarantee. Open evenings and Sunday.
CAPITOL CADILLAC CO.
1222 22d St. N.W. NAt. 3300.

AUTOMOBILES for SALE 98

BUICK '30 Sedan; bargain; mechanically perfect. F. M. M... lin, 3103 Rhode Island ave. DEcatur 5011.

AUTOMOBILES for SALE 98

(Continued.)

CHEVROLET—1931 Coach; A-1 condition; $35 down payment; bal. 16 months to pay. No co-signers or red tape. Standard Motor Sales, 2024 14th st. nw. NOrth 9139.

DE SOTO
1930 Sedan, strictly first-class condition throughout; priced remarkably low; small down payment; easy terms; no payment while you are sick or disabled.
EVANS-PALMER, INC.
DE SOTO-PLYMOUTH DISTRIBUTORS
USED CAR LOT
14th and N Sts. N.W. NAtional 3478.

DODGE—'34 coupe; $95 down, $27 a mo.; 8,000 miles actual. Warrington Motor Car Co., 2035 17th nw.

FORD—1932 De Luxe Coupe; perfect in every detail; only $15 down, small monthly notes; no indorsers. Simmons, 1333 14th st. nw. DEc. 5173.

FORD '34 De Luxe Convertible Coupe, leather upholstery; bargain. Owens, 6323 Ga. ave. nw. GE. 0100

GRAHAM
'35 Sedan. Beautiful demonstrator that has been driven by one of the officials of the company. Very substantial saving if you act quick.
McREYNOLDS MOTOR,
Graham Distributor,
1520 14th St. N.W. PO. 0772.

PLYMOUTH 1935 Touring Sedan, demonstrator; beautiful gen metal, used only a few miles, $95 down and $31.50 mo. Eddie Adams Co., Plymouth dealer. WIsconsin 4969.

PONTIAC '33 Sedan; perfect mechanically. Semmes Sales Inc., 5832 Ga. ave. GE. 5343

BEFORE YOU BUY ANY USED CAR see Handley, 3730 Ga. ave. AD. 6060. Terms and trade to suit your convenience.

SEE ADDISON CHEVROLET for that used car. Uptown location, 1437 Irving st. nw.

BEFORE YOU BUY any used car see Handley, 3730 Ga. ave.; AD. 6060; terms and trade to suit your convenience.

FORDS! FORDS! FORDS! FORDS!
STEUART MOTORS,
6th St. and New York Ave. N.W.

TREW VALUES IN FINE USED CARS—100 to choose from. Trew Motor Co., 1526 15th st. nw. DEc. 1910.

SELECTIVE ASSORTMENT of good used cars at low prices. Barry-Pate Motor Co., 1130 Conn. ave. nw.

GOLD SEAL GUARANTEED USED CARS.
FLEMING MOTOR CORP.
Champlain, at Kalorama Rd. N.W.

$300—$400
BUICK—1931 "67" Sedan; $365.
"Buick Is the Buy."
Stanley H. Horner, 1111 14th st nw.

BIG SALE NOW ON!
USED CARS GALORE.
NORTHEAST MOTOR CO.
920 Bladensburg Rd. N.E. ATl. 0200.

JUST ARRIVED FROM IOWA and must sell my 1935 Ford de luxe Fordor with radio, fully equipped; bargain. Phone H. C. Ressler, room 109, Martinique; phone District 4150 between 6 and 8 p. m. today only.

STOHLMAN CHEVROLET
3304 M S. NW.

NOL-AN-ALYZED CARS
NOLAN MOTOR CO., 1111 18th st. DI. 4100

OURISMAN CHEVROLET
625 H ST. N.E. LI. 10200.

1929
Chrysler
Sedan
Beautiful dark maroon finish with black trim; six perfect tires; two mounted on the wall fenders; upholstery spotless; trunk rack A-1 condition mechanically; priced at only $195. Act quick; buy a Carter Released Car.
PARKWAY MOTOR CO.
3040 M St. N.W. WE. 0181

Royal Motor Sales, Inc.
1724 14th St. N.W.
Dec. 5819.

Welcome Week
USED CAR
CARNIVAL

109
"Trew" Values
Used Cars and Trucks
The Trew Motor Co.
Established 21 Years
1526 14th St. N.W.

TAYLOR MOTOR CO.
1935 CHEVROLETS
At Discount
REDUCED TO LOWEST PRICES
We have 9 of these 1935 Chevrolet coaches and sedans on our showroom floor that we will sell at discount. These models are listed by the factory fully equipped and delivered as high as $780. We can now sell these cars fully equipped and delivered as low as $495.

Factory listed price up to	OUR PRICE fully equipped and delivered as low as
$780	$495

Available in black, blue, green or maroon finish. Some have full de luxe equipment, including radios and built-in trunks.
Come in early and select the car you want. Naturally the de luxe models will be sold first. These are not brand-new cars, but do carry a full new car guarantee.
Also fine selection of "Better conditioned cars sold with the 'O. K.' tag that counts."
TAYLOR MOTOR CO.
Authorized Chevrolet Dealers.
Sales and Service 14th at T N.W.

MAJESTIC
LATEST 1936
INT. RADIO AC DC
METAL TUBES

- Built-in Aerial.
- R.C.A. Lic. Tubes.
- Super Dynamic Speaker.
- Illuminated Airplane Dial.
- Highly Polished Walnut Cabinet.
- 3 Months' Unconditional Guarantee.

Reg. Price $22.50
$9.99
Complete with 5 RCA Lic. Tubes
METAL TUBE SET
WE GIVE LARGEST CASH DISCOUNTS ON 1936 MODELS. RCA, GEN. ELEC., EMERSON, ETC.
SCHILLER BROS.
922 F ST., N.W.
INC.
Before You Buy
See Mr. Robbins

Winnie Winkle, The Breadwinner
The Line Is Dizzy

Things as They Are

Figures on New Enterprises Tend to Show New Deal Reforms Block Progress.

By Samuel Crowther

FIGURES which have just come to hand give, for the first time, a basis for calculating the real cost of the Roosevelt Administration to the American people and the extent of the economic paralysis brought about by the series of legal ejaculations which, with an odd humor, are termed reform laws.

The figures are of peculiar significance in view of the revival of the attempt to explain away unemployment on the ground that the improvement in machines and methods has been so uncommonly rapid during these several years that both the needs and the wants of the public can now be met with less man power than is available. In consequence, it is averred, we are destined to have a sizable volume of permanent, involuntary unemployment.

The figures tend to show the reverse—that the passion for reform has blocked the ordinary and necessary progress and has reformed some millions of men out of their jobs. In other words, starvation has been substituted for indigestion.

* * *

THE whole cost of the Roosevelt Administration to date is not to be reckoned wholly from the Treasury sheets showing how much we have spent. If our normal progress out of depression has been blocked, then we must, in reckoning the total cost, add to the purely financial totals the pause in the accumulation of national wealth and the loss of wages, and hence of comforts, of the millions who have been prevented from working. If private capital has been driven from providing employment and Government capital has not bridged the gap, then those who have prevented private capital from functioning and have provided nothing to take its place are logically to be held responsible for the consequences.

The figures at hand give the new non-government, capital issues in Great Britain and the United States for the first six months of each year from 1926 through 1935. Private capital issues represent the amount of fresh private savings being put into new enterprises or into extending old enterprises. For some time back, all but a negligible portion of the new issues being offered in our markets have been for refunding purposes—that is, to take up older issues. They represent no new net addition to the opportunities for employment.

Here are the figures. Those for the United States are given in millions of dollars and those for Great Britain in millions of pounds. To be comparable, the British figure should be multiplied by the current rate for sterling, but simply multipying them by five will give a sufficiently accurate comparison.

	Great Britain	United States
1926	59	2,522
1927	90	2,826
1928	33	2,968
1929	34	4,699
1930	34	3,666
1931	11	1,311
1932	43	160
1933	40	60
1934	35	99
1935	58	101

The peak of issues in Great Britain came in 1927. The peak in the United States came in 1929. During the first six months of 1935 the volume of private issues in Great Britain was 64 per cent of its pre-depression peak, while for the same period in the United States the volume was only 2 per cent of the peak. The comparison does not mean all it seems to mean, because our total in 1929 was swollen by the investment trust delirium. Because of this, only a fraction of the new issues represented new constructive enterprises. Most of the money went into the bidding up of job lots of existing securities done up in package form.

* * * *

THE comparison of the actual figures is much more instructive. They show that for the first six months of 1935, when we were supposed to be recovering by Government aid, our new issues were $59,000,000 less than during the first six months of 1932, when no one had any doubt as to how badly off we were. They also show that for the first six months of the years 1932 to 1935, inclusive, the new issues in Great Britain, translated into dollars, far more than doubled our own in amount. Considering the comparative resources of Great Britain and the United States, the figures are startling.

What do these figures mean? Talking of new issues is Wall street jargon, and Wall street is quite a distance from Main street and still farther from the man out of a job. But Wall street is only the symbol of private capitalism. It is not the thing itself. The New Deal has confused the two and, hitting at the symbol, has gone far toward destroying the thing itself. With good, but badly informed, intentions, the New Deal has succeeded in freezing the depression by barring new enterprise.

Out of new enterprise and the extension of old enterprise, about one-half of our people earn their livings. Unemployment today is man-made, and the men who have made it are in the Administration.

Copyright, 1935, by McClure Newspaper Syndicate.

Zonta Clubs to Meet.

Special Dispatch to The Post.

Frederick, Md., Sept. 18. — An inter-city meeting of members of the Washington and Frederick Zonta Clubs at Olney Inn September 28, was arranged at a joint meeting of the clubs held here. Members of the Washington Club were guests at the weekly meeting of the Frederick Club. Mrs. M. J. Croghan, was admitted to membership.

Fire Engine Bought.

Special Dispatch to The Post.

Braddock Heights, Md., Sept. 18.—This mountain summer resort now has a modern fire engine. Announcement was made at the annual meeting of the community center that the new engine has been paid for and is ready for service. Officers of the community center recently elected are Charles H. Remsberg, president; Mrs. R. L. Lee, vice president; Mrs. M. J. Croghan, secretary, and Charles A. Opel, jr., treasurer.

DIED.

GAYLEY, ANNIE F. On Tuesday, September 17, 1935, at 12:45 p. m., at her home, Kensington, Md., ANNIE F. GAYLEY, daughter of the late Dr. James F. and Annie Morrow Gayley, of Philadelphia, Pa. Funeral services at her late home, 88 Montgomery ave., Kensington, Md., on Thursday, September 19, at 2:30 p. m. Interment Philadelphia, Pa.

SEPT. 24th!!
Special—Personally conducted tour "up to Boston," via steamer from Baltimore. SPECIAL REDUCED RATE 7 DAYS—$45.00. Apply AMERICAN EXPRESS CO. 1414 F St. N.W., Washington, D. C. Telephone: NAtional 1076.

Closes THIS SATURDAY 9 P.M.
Hechingers 24th ANNIVERSARY SALE
Only 3 SALE DAYS LEFT
Hechinger Co

FASTEST TIME TWA
COAST to COAST
16 hrs. 50 mins. to Los Angeles
5 hrs. 10 mins. to St. Louis
4 hrs. 45 mins. to Chicago
(Connecting line to Pittsburgh)
CITY TICKET OFFICE 808 15th St. N.W. NAtional 1451 Also Travel Bureaus, Hotels & Telegraph Offices
TWA is the only airline flying Douglas luxury Skyliners exclusively. Overnight or by day—choose TWA's famous Central Transcontinental Route.
THE LINDBERGH LINE
TRANSCONTINENTAL & WESTERN AIR, INC.

Try Post Want Ads for Results

"Fragrance"
Girdles and Foundations Perfumed with Lanvin's
Rumeur

Such a charming idea—you'll wonder why no one ever thought of it before. A sleek sheath of a girdle and a wisp of a foundation perfumed with Lanvin's haunting "Rumeur." And so that you may renew the scent after laundering we include a vial of the perfume with each garment.

Lastex all-in-one with net uplift and low back; 32 to 36 ..... $5

Lastex Boneless Girdle for lots of freedom and just enough control; small, medium and large .. $3

DEMONSTRATION by Miss Mona Moray, all this week in the Corset Dept.

Third Floor—Corset Dept.

THE HECHT CO.
F Street at Seventh

YOUNG MEN GOING PLACES PREFER THE D.B.* WORSTED-TEX

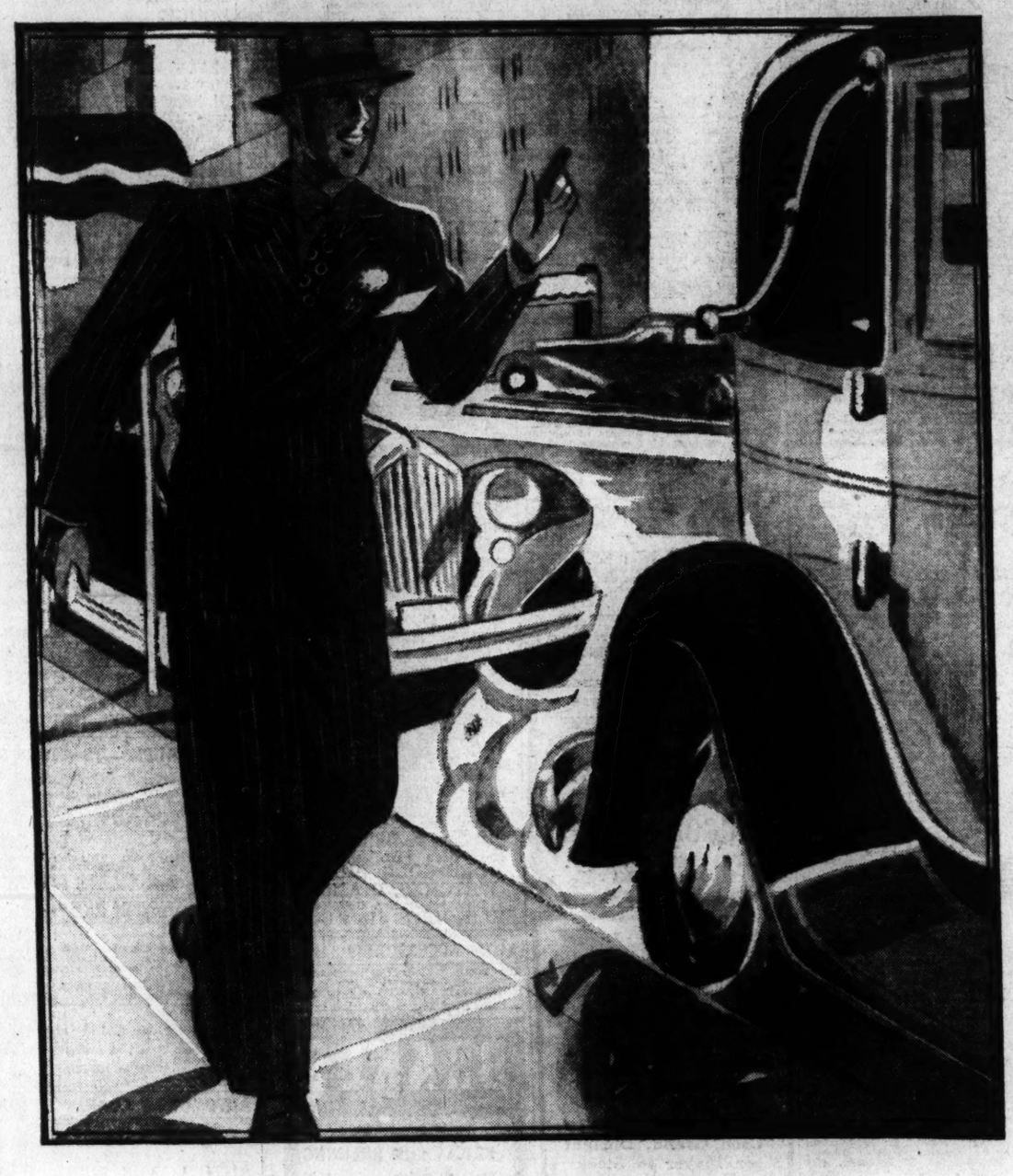

The chaps who are going places and doing things realize that it's a matter of good business to be properly dressed. They know that it's better to be dressed up than to get "dressed-down" by the boss. Most of these go-getters make proper appearance their stock in trade by wearing Worsted-tex suits.

In the illustration above is a faithful representation of the newest model in D. B.* (double breasted) Worsted-tex. It is based on the idea conceived by the Duke of Kent. You have seen social and business leaders in rotogravure sections, news reels and smart magazines, wearing this type of suit.

This particular model, in chalk stripes, is notable by virtue of the special handling of the lapels. There is an uninterrupted line from the peak of the lapel to the buttoning point (and you can wear this suit buttoned on the lowest button if you prefer). This treatment serves to create a triangular effect (which is this season's athletic silhouette) with breadth of chest and lowered waistline.

The fine Worsted-tex fabric is done in typical English patterns, some colorful, some restrained. We particularly commend to your notice the soft natural hang of the suit. $35

Exclusive in Washington with The Hecht Co.

Second Floor.

THE HECHT CO.'S MEN'S SHOP
F Street at Seventh

If War Comes Again . . . . Readers Will Demand News!

WAR MAY COME in Ethiopia soon. When it does, signalling perhaps, the collapse of European civilization in another bloody world war accurate, fast information will be demanded by the American citizen . . . news from the mud huts and dusty plains of Africa . . . from the marbled palaces of Rome . . . from every capital in Europe.

ALL THIS NEWS will be cabled and radioed to The Washington Post by the two greatest newsgathering organizations, the Associated Press and the United Press. Already war correspondents of the UP and the AP are established with the Ethiopian and Italian armies. Preparations have been made to transmit to The Post authoritative, interpretative, vital news from *both sides* during the conflict which may break out at any moment. Pictures of the actual fighting will be telegraphed through WIREphoto.

THE WASHINGTON POST is the only newspaper in the Nation's Capital with BOTH United Press and Associated Press services . . . plus WIREphoto pictures.

The Washington Post
WASHINGTON'S HOME NEWSPAPER

FUNERAL DIRECTORS.
THOS. S. SERGEON
1611 7TH ST. NW. Telephone NAt. 1619.
CHAS. S. ZURHORST CO.
301 EAST CAPITOL ST. LINCOLN 0372.
JAMES T. RYAN
317 PA. AVE. SE. ATlantic 1700.
Frank Geier's Sons Co.
1113 SEVENTH ST. N.W. Telephone NATIONAL 2473.
Modern Chapel.
J. WILLIAM LEE'S SONS CO.
FUNERAL DIRECTORS
CREMATORIUM
4th st. and Mass. ave. ne. LIncoln 8200

FUNERAL DESIGNS.
GUDE BROS. CO., Florists
1212 F STREET. NAtional 4276.
GEO. C. SHAFFER 900 14TH ST. NW. Phone
Expressive Floral Tributes.
Moderate Prices. Open eve. & Sun. Nat. 0106

Chambers
Is One of the Largest Undertakers in the World

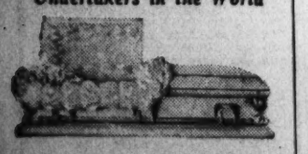

A $500 SERVICE For Only $265
In Case of Death Call
Chambers
MAIN OFFICE 1400 CHAPIN N.W. Columbia 0432
SOUTHEAST BRANCH 517 11TH ST. S.E. ATlantic 6700